EMBER 2, 1915

ILLINOIS.

Gregg
Graduates
Get Good Positions

THEY have speed and accuracy and know how to do the things required of a stenographer. Gregg training equals experience.

BECAUSE of the ease with which Gregg Shorthand can be learned, greater efficiency is obtained by our students in a given time than is possible with any other system.

Enter at Any Time
Day or Night Sessions

ATTEND Gregg School, ideally located on Michigan Avenue, overlooking Lake Michigan. Every room is light, cheerful, superbly equipped and well ventilated.

GREGG SCHOOL is attended by a select class of young people who appreciate the fact that the best is the most economical.

ILLUSTRATED catalogue tells more. Call, write or telephone (Randolph 6040) for a copy today.

Gregg School
6 N. Michigan Av., at Madison St.
CHICAGO, ILL.

St. Martha's School
Knoxville, Illinois
For Little Girls

A Home School for Girls from 5 to 15. Family Limited to 25.
Affiliated with St. Mary's School. A school of organized study and play. 400 acres of outdoor playground with finely equipped play hall. Modern fire-proof building. 300 acres farm with registered Jersey herd, poultry, vineyards, orchards. Studies include all branches through eighth grade; also Sewing, Cooking, Swimming, Gardening, Plant, Animal and Bird life observed in their natural surroundings. Each child has her own garden. Exceptional advantages in French, German, Drawing, Music (daily lessons); Dancing, Arts and Industries. No extras except Music.
MISS EMMA PEASE HOWARD,
Principal and Founder.
Official Visitors: The Rt. Rev. M. E. Fawcett, D. D., Ph. D., Bishop of Quincy; the Rev. C. W. Leffingwell, D. D., Ll. D., Rector of St. Mary's.
School opens September 16. For "Schedule of Work and Play" address Registrar.

A REPRESENTATIVE
of the
Academy of Our Lady
(In charge of the School Sisters of Notre Dame)
Located at LONGWOOD
(Chicago), ILLINOIS
may be seen from 1:30 P. M. to 3 P. M. at Room 211 Herald Bldg., 163 W. Washington St., or will call by appointment. Telephone Franklin 46
Catalogue mailed on request.

The John Marshall
Law School
Classes Meet Mon., Wed. and Friday Eve.
TEXT AND CASE SYSTEM
MOOT COURT PRACTICE
PRE-LEGAL COURSE
38 OUT OF 39 APPLICANTS FROM THIS SCHOOL PASSED THE RECENT BAR EXAMINATION
Catalogue and Examination Papers sent on request.
EDWARD T. LEE, Dean, Room 28, Portland Block, N. W. Cor. Dearborn St. and Washington St., Chicago. Tel. Cent. 6400

Lombard College
GALESBURG, ILL.
68th year. A Live Old College for Live Men and Women. All work related to life. Strong modern four-year A. B. and B. S. Courses. Home Economics with degree. Special Teacher's Training Vocal Art; direction of Anna Groff-Bryant. Piano, Edward Scheuber. Vigorous student life. Aggressive athletics. Opens September 14th. Send for catalog and particulars now.
E. M. BARTON, Dean.

BENNETT 48 YR.
MEDICAL COLLEGE
Medical Department Loyola University
Bennett Medical College has a splendid history of almost half a century—an eminent faculty—modern equipment, and offers excellent medical and clinical privileges.
Fall and Winter term commences Tues., Sept. 14, 1915. Free catalogue ready for mailing.
Offices: 1853-1863 Fulton St., Chicago.

Chicago LAW School
Day and Night Classes. High School Dept. 3 Years' Course. 1800 Graduates. Free Oratory. Free Practice Courses. Free Catalog. Chas. J. Tobias, 64 W. Randolph St., Cent. 5441

STEVAN SCHOOL
FOR GIRLS
MRS. LUELLA M. WILSON, Principal
Year. 4618 Drexel Boulevard, Chicago
Catalogue on request. Fall term opens September 20. Telephone 2354 Kenwood.

This Paper Consists of Two Sections—SECTION ONE.
CIRCULATION
Over 500,000 Sunday.
Over 300,000 Daily.

The Chicago Daily Tribune.

THE WORLD'S GREATEST NEWSPAPER

FINAL EDITION

VOLUME LXXIV.—NO. 211. C. (COPYRIGHT, 1915, BY THE TRIBUNE COMPANY.) FRIDAY, SEPTEMBER 3, 1915.—TWENTY-TWO PAGES. ** PRICE ONE CENT IN CHICAGO AND SUBURBS. ELSEWHERE TWO CENTS.

BERLIN REOPENS DISPUTE

MEXICAN BAND ON RAID KILLS 2 AMERICANS

Invades Texas and Loses 1 Man in Running Fight with U. S. Soldiers.

GERMAN'S LIFE SAVED.

Brownsville, Tex., Sept. 2.—Mexican bandits after more than two weeks' comparative quiet along the frontier, today burst into action anew, killing two Americans, burning considerable property, stealing live stock, and suffering the loss of one of their own number in a running fight with United States troops eleven miles north of this city.

The Americans killed were Earl Donaldson, a farmer, who came to this country two weeks ago from Fayette, Mo., and J. H. Smith, an engine tender, who, with Stanley Dodds, a contractor, was doing concrete work at an irrigation canal pumping plant.

BODIES IN DRIED LAKE BED.

The bullet riddled bodies of Donaldson and Smith were found late today in a dried lake bed near the scene of their capture.

Evidences of brutal treatment were seen. That Donaldson's body had been dragged at the end of a rope was indicated by the condition of the ankles, which were badly bruised and apparently rope burned. A savage fight for life by the American was evidenced by the lacerations on the arms and body.

Dodds' life was spared because the leaders of the band were led to believe he was a German. Later he escaped while the band was fighting the American troops.

Starting last night shortly after midnight by burning a small trestle on the St. Louis, Brownsville and Mexico railroad between Brownsville and Harlingen, the bandits, reported to be emboldened by liquor, passed a busy day at outlawry before they were engaged by half a company of United States infantry, which chased the gang in automobile trucks.

ESCAPE FROM MEXICAN BAND.

Following the burning of the trestle the bandits appeared at a ranchhouse five miles east of Bareda, where they found Louis Laulom, a surveyor, and a Mexican from this city.

They were told that they were safe in that they were not Americans. But the two fled while the bandits withdrew for a conference with the leader, and made their way to Brownsville.

The next report of the gang's operations came from the irrigation pumping plant project, where the three Americans were kidnaped. The uncompleted building at the site of the pumping station is reported to have

(Continued on page 3, column 2.)

Mrs. Harriman's Eugenic Plan Bars 15,000,000 as Parents.

Noted Scientists to Act to Perfect Human Race in U. S.

Race Betterment Is Her Hobby.

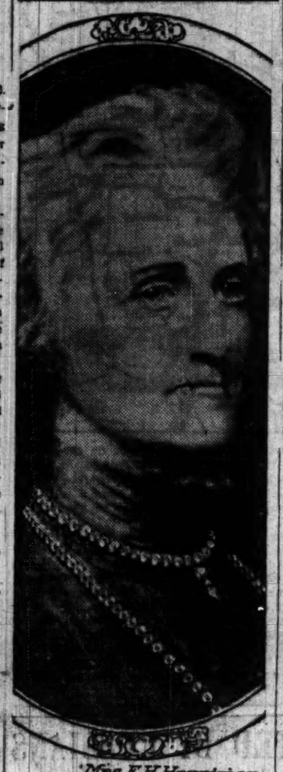

Mrs. E. H. Harriman
By Robert Mac Cameron.

New York, Sept. 2.—[Special.]—Mrs. E. H. Harriman's gigantic eugenic enterprise at Cold Springs Harbor, Long Island, to ascertain "what is the matter with the human race," launched a campaign today for the ultimate sterilization of 15,000,000 American defectives.

Coincident with this amazing statement comes the announcement of the plans of the Eugenic society, which will have at its disposal the vast fortune of Mrs. Harriman, liberal financial assistance from John D. Rockefeller and Andrew Carnegie, and scientific aid from Alexander Graham Bell and one of the greatest hosts of scientists ever joined in an undertaking.

For four years preliminary work has been quietly conducted, not only at Cold Springs Harbor, but by field workers all over the world. With the completion and opening of the new record office at Cold Springs Harbor today was given the first insight into the work already accomplished and that which is expected to be done.

Members of Board.

The board which will have direction of the work consists of the following men:

ALEXANDER GRAHAM BELL, inventor of the telephone, scientist and philanthropist, chairman.

DR. WILLIAM H. WELCH, pathologist, of Johns Hopkins university, Baltimore, vice chairman.

DR. LEWELLYS F. BARKER of Johns Hopkins, president of the National Commission for Mental Hygiene.

DR. T. H. MORGAN, zoologist, of New York.

IRVING FISHER, professor of political economy at Yale.

DR. E. E. SOUTHARD, the famous pathologist, of Boston.

The secretary to the board and resident director at Cold Springs Harbor is Dr. Charles B. Davenport, the New York biologist. H. H. Laughlin is superintendent, and Prof. Howard J. Banker, a noted botanist of DePauw university, has been installed as scientific expert.

First Year's Plan.

The organ[illegible] after its four years' work in this country and Europe reached the conclusion that sterilizing defectives was the greatest work for them. The committee on sterilization in its report, issued today, demands the sterilization of 92,400 persons in this country this year.

The committee estimates that it will be essential similarly to treat annually an increasing number as the population increases, until, in 1930, 415,000 persons in the United States alone will be sterilized every year.

When that time arrives there will have developed, the committee believes, a practically perfect manhood and womanhood.

Statistics gathered reveal the amazing fact that 10 per cent of the present population of the United States are defectives.

FIFTEENTH OF MANHATTAN IS OWNED BY 13 FAMILIES.

Group Possesses Land Assessed at $205,404,875—Also Property Elsewhere in New York City.

New York, Sept. 2.—Thirteen families own one-fifteenth of the assessed land in the borough of Manhattan, according to a statement issued here today by the Society to Lower Rents and Reduce Taxes on Homes, which is making a study of what is termed the "land monopoly" of this city.

The society claims there are 360,000 families in Manhattan and that thirteen are the owners of property assessed at a total of $205,404,875. It is also claimed that members of the families own considerable property in the other boroughs of New York, which are said to contain 1,100,000 families. The statement asserts the thirteen families are the following:

The Astors, the Vanderbilts, the Rhinelanders, O. H. Potters, J. P. Morgan, F. H. Van Ingen, Wendels, Goelets, Ehret, Gerrys, Charles F. Hoffmans, William R. H. Martin, Eugene Hoffman.

Testimony From Advertisers

Advertising Printed by Chicago Morning Papers Thursday, September 2, 1915.

The Tribune	100.21 columns
The other morning papers *combined*	78.99 columns
Tribune's excess	21.22 columns

The Daily Tribune has more paid circulation than the other Chicago morning papers *combined*.

The Sunday Tribune has more paid circulation than any other newspaper west of New York City.

The Chicago Tribune
The World's Greatest Newspaper
(Trade Mark Registered)
Member Audit Bureau of Circulations

THE WEATHER.

FRIDAY, SEPTEMBER 3, 1915.

For Chicago and vicinity—Fair Friday and Saturday, probably becoming unsettled by Saturday night; not much change in temperature; gentle variable winds.

For Illinois—Fair Friday and Saturday, probably becoming unsettled by Saturday night; not much change in temperature.

Sunrise, 5:18; sunset, 6:21. Moonrise, 11:36 p. m.

TRIBUNE BAROMETER.

TEMPERATURE IN CHICAGO.
[Last 24 hours.]

Maximum, 2 p. m.....75
Minimum, 5 a. m.....65

3 a. m.	67	11 a. m.	71	7 p. m.	72
4 a. m.	66	Noon	72	8 p. m.	71
5 a. m.	65	1 p. m.	74	9 p. m.	70
6 a. m.	65	2 p. m.	75	10 p. m.	71
7 a. m.	65	3 p. m.	75	11 p. m.	71
8 a. m.	66	4 p. m.	75	Midnight	70
9 a. m.	70	5 p. m.	75	1 a. m.	70
10 a. m.	71	6 p. m.	73	2 a. m.	70

Mean temperature, 70; normal for the day, 68. Excess since Jan. 1, 332.

Precipitation for 24 hours to 7 p. m., 0. Excess since Jan. 1, 2.76 inches.

Wind, N. E.; max. velocity, 12 miles per hour at 6:45 p. m.

Relative humidity, 7 a. m., 69 per cent; 2 p. m., 57 per cent; 7 p. m., 82 per cent.

Barometer at sea level, 7 a. m., 30.33; 7 p. m., 30.36.

For official government report see page 16.

OCEAN STEAMSHIP MOVEMENTS.

Arrived.	Port.
ROMA	New York
POLYMNIA	S. Francisco
NAVAJO	S. Francisco
LA TOURAINE	Bordeaux
ROTTERDAM	Rotterdam
HAWAII MARU	Seattle
Sailed.	**Port.**
BERWICK LAW	S. Francisco
PALERMO	New York
HELLIG OLAV	New York

TO NAME STREET "PEGOUD."

Paris Municipal Councillor Wants Famous Aviator, Recently Killed in War, Honored.

[BY CABLE TO THE CHICAGO TRIBUNE.]

PARIS, Sept. 2.—Municipal Councillor Cherioux has asked the council to name a street alongside the aviation field at Issy-les-Moulineaux after Adolphe Pegoud, the famous aviator, who was killed on Aug. 31, in a fight with a German aeroplane near Petite Croix.

NOT A TEACHER TO QUIT UNION, 'BATTLE' PLAN

Federation Leaders Announce All Will Stick Together in Fight.

TEST TO COME TODAY.

PARENTS AND PUPILS! HERE'S THE SITUATION

Chicago's public schools will open next Tuesday.

There will be no strike of teachers growing out of the ruling of the board of education against the Chicago Teachers' federation.

None of the teachers has been asked to sign a pledge disavowing membership in the organization.

They have until Dec. 1 to sign such slips.

The details of the enforcement of the rule are still in doubt.

No trouble or friction of any kind is expected to interfere with the operation of the city's great free educational system which will be set in motion Tuesday morning with the same regularity and precision that has characterized the first day of school in former years.

"Not a single teacher will resign from the Chicago Teachers' federation."

That was the message that went out from the headquarters of the federation yesterday, following a long "battle" conference of the board of managers.

The board of education will be given a fight all down the line. Instead of having all the teachers but one quit and of making a test case out of that one, it is the plan of the federation leaders to hold *every* member of the federation for a united stand.

Some Signs of Fight.

Here are some of the signs of fight which the federation leaders showed:

They appointed a committee to prepare a plan for notifying the teachers as to what action they should take.

They accepted numerous checks from teachers who had been behind in their dues, and accredited the teachers with good standing in the organization.

They made definite plans for the massmeeting to be held at the Auditorium theater Wednesday evening.

They announced that Samuel Gompers will reach Chicago tomorrow and lead the fight of the Federation of Labor to save the teachers' federation.

They said a number of club women had told them the women of the city are with them and will help them.

Miss Margaret Haley conferred with Assistant State's Attorney Johnston in an effort to get a grand jury investigation of alleged conspiracy to hurt the federation, as a counter attack on members of the board, who voted to oust the organization.

The federation leaders held a conference with I. T. Greenacre, their attorney, in which plans for legal action were discussed.

They received offers of free legal services from a number of Chicago attorneys.

And they announced that they were going to fight to the finish. Miss Haley said that the last time William Rothmann fought the federation he "got it where the chicken got the ax."

First Test Expected Today.

The first test of the rule probably will come today, when the school management committee of the board meets. Mrs. Ella Flagg Young will present a list of names for promotion. One of the men who voted for the Loeb rule against the federation will ask that the appointments be delayed until the teachers have signed a statement that they will not belong to the federation.

The next move by the board may be decided also at the meeting of the school management committee today. The misunderstanding between Mrs. Young and members of the board as to who will send the slips to the teachers asking them to

(Continued on page 4, column 5.)

$50,000 for a Peek Into Maid's Room

It will be for the jury to decide if it is worth $50,000 for Matthias H. Becker to peek into the nursemaid's room. Anyhow this is the position taken yesterday by Minnie Boyd, who filed suit against her former employer.

On the other hand, the peeking may have nothing to do with it, but Mr. Becker, who is 57 years old and lives at 4136 Michigan avenue, says that is the only thing he can think of that might be an incentive to legal action. He says Miss Boyd was discharged for incompetency.

Mr. Becker is president of the Elaborated Roofing company, which has offices at 5 North Clark and branches all over town. He says he remembers that on one occasion he "peeked" into Miss Boyd's room to inquire if his little grandchildren were snug in their beds—and that was all.

Later on, he says, he discovered that the nursemaid was incompetent and he discharged her. Mrs. R. R. Levis, Mr. Becker's daughter, who lives with her father, agrees that Miss Boyd was not capable of doing the work required of her and she was discharged.

A friend of Miss Boyd declared the suit was not for breach of promise, and Mr. Becker thought it might be blackmail. He said that Mary is Scotch and 30, while he is 57 and of Luxemburg descent.

Attorney Mackenzie Cleland, representing Miss Boyd, said the jury would render the verdict—he wouldn't discuss it.

BAIL FOR DOCTOR'S WIDOW; SHE DENIES HIRING SLAYER.

Mrs. Mohr Furnishes $10,000 Bond in Providence Case—Physician's Companion Recovering.

Providence, R. I., Sept. 2.—Fifteen hours after Mrs. Elizabeth Tiffany Blair Mohr had been arrested as a result of the confession by three negroes that she had hired them for $5,000 to kill her husband, C. Franklin Mohr, a wealthy physician of this city and Newport, she was released on $10,000 bail.

In view of the serious charge that she had "aided, counseled and hired" the three men to kill Dr. Mohr, who was shot down at the time his secretary, Miss Emily G. Burger, was seriously wounded as they sat in their stalled automobile in a dark spot on Neratt road, Tuesday night, Assistant District Attorney Claude R. Beach asked that bail be fixed at $25,000, but the court ruled $10,000 would be sufficient.

The only statement obtained from Mrs. Mohr during the day was a denial of the charges against her. When confronted with Cecil Victor Brown, the former hostler on the Mohr estate, whose confession led to her arrest, she said:

"It is not so. You know you came up to my house and said that you were going to get square with the doctor, because he did not pay you what he owed you. I told you not to be foolish."

Brown, with his two alleged accomplices, Henry Spellman, his half brother and George W. Healis, the doctor's chauffeur, were locked up tonight in the Bristol county jail. All three are charged with murder.

At the Rhode Island hospital where Miss Burger is kept in seclusion, it was said she was recovering from her two wounds.

THERE, DR. WATSON, DID HE EVER TURN TRICK LIKE THIS?

Mysterious Message Dropped from Window, Picked Up, but Nailed Ere It Gets to Letter Box.

At 9 o'clock last evening a woman's head appeared at a window on the third floor of an apartment building at 212 East Thirty-third street. An arm waved wildly, there was a quick, staccato sentence, and something white fluttered to the ground. Then the woman drew back quickly out of sight.

A man who had been standing in the shadow picked up the white object and hurried down the street. A moment later there was a ring on the desk sergeant's phone at the Stanton avenue police station. The desk sergeant grabbed another phone, called a patrol box, and the machinery of the Chicago police department was set in motion.

The hurrying man was stopped as he approached a mail box two blocks down the street.

"Who are you, and what have you got there?" demanded a crisp official voice.

"Why, I'm Carl Thomas of the Purdue hotel," said the man, "and I've got this."

"This" was a souvenir postcard. The message read:

> Miss Myrtle McCleary, 5049 Grand boulevard. Dear Myrtie and Daisy: Science and Health, page 197, lines 27-9. Yours sincerely, MARGARET MAYER.

"I asked him to mail it for me," said Mrs. Mayer a few minutes later. "I didn't want to get dressed and go out."

"O," said the policeman.

RUSSIANS BEGIN EVACUATION OF GRODNO FORTS

Petrograd Announces Retirement of Defenders; Vilna Railway Cut.

GALICIA NEARLY FREE.

BULLETIN.

PETROGRAD, Sept. 2, via London, Sept. 3, 3 a. m.—An official communication made public tonight by the Russian war office announces the evacuation by the Russian forces of a point near the fortress of Grodno and the retirement of the troops to the right bank of the Niemen river.

LONDON, Sept. 2.—The Russians rapidly are giving up their little remaining territory in Galicia. Brody, only three miles from the frontier, has been entered by the Austrian troops and south at Tarnopol, which is twelve miles from the border, the Austrian aviators report that troop and supply trains are speeding in great numbers towards Russian soil.

The line of the Stripa is apparently in full retreat, and at various points the Austrians have even forced the Russians eastward to the Sereth. This is the last river offering anything like a permanent line of resistance for the Russians and it is likely that here they will make a stand while the remainder of their Galician armies and military material are hurried to the east and to safety.

Russians Make Good Retreat.

The fall of Lutsk permitted the Teuton forces in Russia just north of Galicia to bend back the Russian armies and thus threaten the Slav troops in the south. The Stripa had been held for a day while Grand Duke Nicholas performed another of his masterly retreats and slipped from his opponent's grasp, but the fall of Lutsk made greater tenure of that line too hazardous.

The outer forts west of Grodno in the north were stormed and captured by the Germans last night, and today the capitulation of the stronghold seems to be a matter of hours. Little importance is attached to the imminent loss of this fortress, however, as it is well known that all valuable war material has been removed and that the garrison is small.

Grodno-Vilna Railroad Cut.

There is rather more alarm to be found in the report from Berlin that the retreat from Vilna to Grodno has been cut at Merec, forty miles northeast of Grodno. At this point, as has frequently been the case during the long Russian retreat, the Germans are endeavoring to rush their forces to the rear of a salient position in the hope of cutting off and capturing a large body of men. Yet as often as this attempt has been made it has failed.

In this instance, too, it seems that the Russians will be able to make good their escape by means of the remaining railroad, built in recent years, which runs almost due east from Grodno to Minsk.

German Report of Campaign.

BERLIN, Sept. 2.—German forces attacking the Russian fortress of Grodno have taken the outer forts of the stronghold, it was officially announced by German army headquarters today. The official statement follows:

"Army group of Field Marshal von Hindenburg: The village of Czarnoko, on the Vilna-Grodno railway, was taken by storm. At Merecz, on the Niemen river about forty miles northeast of Grodno, our attack made progress.

"On the western front of Grodno the outer line of forts has fallen.

"East of the forest of Bielovjesh, crossings over the Swislocz and Makarowcz, on the upper streams southeast of Odsich, were occupied by our troops after a hard struggle.

"The total captures made by this army group yesterday amounted to 3,070 prisoners, one heavy gun, and three machine guns.

Continue Advance Through Forest.

"Army group of Prince Leopold of Bavaria: Yesterday we won our way out of the northeastern border of the forest of Bielovjesh. During the night we obtained possession of a crossing over the Jasiolda, in the marsh district north of Grodno, by a surprise attack. One thousand prisoners were taken.

"Army group of Field Marshal von Mackensen: The Muchawieco section, in

(Continued on page 2, column 5.)

LATEST NEWS OF THE WAR.

PARIS, Sept. 3, 4:40 a. m.—An important part of the Turkish forces on the Gallipoli peninsula has been surrounded by the allies and its surrender is imminent, says an Athens dispatch to the Fournier agency.

LONDON, Sept. 2.—In the prize court today Sir Samuel Thomas Evans, president of the tribunal, condemned as enemy property the greater portion of the cargo of the British steamer Kumeric. The steamer left Galveston July 17, 1914, before the outbreak of the war, laden with cotton and wheat for Bremen and Hamburg.

HARTELPOOL, Eng., Sept. 3, 3:43 a. m.—The British steamer Whitefield has been sunk. Her crew was saved.

Gompers Scores 'Friends of Peace' Move as a Fake

Labor Leader Hints in Letter at Bribes to Lure Union Men.

[BY A STAFF CORRESPONDENT.]

Washington, D. C., Sept. 2.—[Special.]—In an effort to convince the public that organized labor is not in any way connected with the various subsidized peace organizations in this country, Samuel Gompers, president of the American Federation of Labor, today made public a letter which he wrote to John Brisben Walker, denouncing "The Friends of Peace" society. According to Mr. Gompers, this society was organized apparently to aid in the work of bringing about peace, but really to help one particular belligerent.

Hints at Propaganda.

Mr. Gompers declined to attend the forthcoming meeting of the organization at Chicago.

"If it were at all possible for me to regard the movement in which you are engaged or the meeting at Chicago as prompted in the interest of peace," he wrote, "I would not have hesitated a moment to have found immediate opportunity to pledge my most earnest and active codperation; but from my knowledge of events which are transpiring and have occurred, it is not peace which is being furthered by your movement and your meeting, but your purpose is to place the people of the United States in a false position before the world, to play into the hands of one side of the warring nations as against the other."

Real Peace Move Absent.

"If your movement under the euphonious and misleading term of 'friends of peace' was earnest and sincere," he continued, "in the effort to secure peace, an honorable, a permanent, humane peace, a peace that would be at all compensating for the terrible sacrifices made, a peace that would make wars practically or actually impossible, a peace founded upon justice and liberty, a movement in which the union workers of the United States were to be really asked to codperate, it seems that before undertaking such a movement you and your associates would have at least consulted with the men intrusted with the affairs of the organized labor movement of America.

"It may not be uninteresting to call attention to the fact that paid emissaries of your 'Friends of Peace' movement have gone from city to city and by insidious and false representations attempted to corrupt financially a large number of representative men among the union workers of the United States. That so many have proved incorruptible is due to their intelligence, to their honor, and to their integrity.

"A number of workers have been cajoled into the belief that by attending your meeting they enlist themselves as friends of peace, but the false pretense will disclose itself to them not only by your meeting but by that which will inevitably follow."

NO ATTEMPT AT BRIBE.

Henry Weismann, chairman of the general committee of the Friends of Peace for New York City, denied yesterday that there was any truth in the charge made by Samuel Gompers that the organization endeavored to bribe union longshoremen and munitions makers in the interest of Germany.

ARBITRATE LINER CASES SAYS KAISER

Proposal on Lusitania and Arabic Is Opposed in Washington.

REFERS TO PAYMENT.

BERLIN, Sept. 2, via London, Sept. 3, 1 a. m.—Germany, according to Count von Bernstorff's instructions, offers to submit the claims for compensation arising out of the Lusitania and Arabic cases to The Hague tribunal for adjudication.

Plan Not Favored by United States.

[BY A STAFF CORRESPONDENT.]

Washington, D. C., Sept. 2.—[Special.]—Washington tonight was without official information from Berlin that Germany will propose to send the Lusitania and Arabic cases to The Hague tribunal.

From high official quarters it was learned, however, that such a proposal will not be received heartily by this government, but rather that the United States would insist that Germany completely apologize for the killing of the American citizens who lost their lives in the Lusitania and Arabic disasters and that the reparation shall be arranged by diplomatic correspondence.

Attitude of U. S. Toward Sea Attack.

The position of the United States is that Germany knowingly and willfully violated the recognized rules of maritime warfare when that country inaugurated its undersea campaign and that, now that it has abandoned the illegal part of that campaign, it should, without much further delay, offer reparation for the losses it has put upon this country.

The suggestion from Berlin was not entirely unanticipated in view of the fact that Germany insisted that the William P. Frye case should go to the tribunal and this country permitted it to go there, notwithstanding the fact that the United States contended that the treaty of 1828 covered the case and that that treaty should be construed by Germany and the United States through negotiations and not by a tribunal.

INSISTS ON 1828 TREATY.

At the time the United States permitted the Frye case to go to The Hague it insisted that it should not be regarded as a surrender of this country's view of the treaty of 1828.

The treaty of 1828 guarantees to American citizens and to Prussian citizens free rights of travel whenever either country is engaged in war. It also guarantees their merchant vessels similar rights.

The William P. Frye, an American sailing schooner, was sunk by the German raider Prinz Eitel Friedrich several months ago. The United States put in a claim for damages. Germany declined to pay it and insisted on sending it to an international tribunal. The United States finally consented to this on the condition that it should not affect the treaty.

POWERS OF THE TRIBUNAL.

The international tribunal at The Hague was the outgrowth of a convention signed by forty-one nations of the

world on July 29, 1899. It was formed to settle disputes not involving honor when parties to the quarrel are unable to reach an agreement themselves.

Under The Hague conventions governing arbitration in case of a dispute the duty of mediation is entrusted to parties chosen by the parties in litigation, who are required pending such mediation to refrain from all direct communication with each other in respect to the subject of the controversy.

With a view to secure prompt adjustment of the difficulties, the time consumed by the mediating powers is not to exceed thirty days.

The conventions also provide for a tribunal of arbitration to be composed of persons chosen by the litigating parties from a permanent list of judges, who are fitted by character, capacity, and training for the performance of the duties which may be assigned to them in connection with the arbitration of international disputes.

MUST GIVE EXACT QUESTION.

The compromise, or preliminary agreement, must set forth the precise question which is to be referred to the tribunal for determination. The execution of this agreement implies an undertaking on the part of signatory powers to be bound by the judgment of the court.

If the subject of procedure is not regulated by the preliminary agreement, the convention itself prescribes suitable rules. These rules are calculated to obtain a complete and orderly presentation of the cases of the interested parties and a final decision on the strict merits of the case.

The judgment of the court is reached by a majority vote and fully sets forth the reasons actuating the decision, but members of the minority assign the reasons for their dissent.

PROVISIONS FOR REVIEW.

A review of the judgment may be provided for in the preliminary agreement, and if so provided may be granted on the demand of either party. To the general arbitral convention, which was accepted in principle by the United States, this government made the following reservation:

"Nothing contained in this convention shall be so construed as to require the United States of America to depart from its traditional policy of not intruding upon, interfering with, or entangling itself in political questions or internal administration of any foreign state; nor shall anything contained in the said convention be construed to imply a relinquishment by the United States of America of its traditional attitude towards the purely American questions."

BERLIN IS HOPEFUL.

BERLIN, via London, Sept. 2.—Official circles in Berlin treat the negotiations now in progress with the United States on the submarine problem as highly confidential, and this makes it most difficult to obtain any authoritative information or to transmit the views held in various quarters.

The highest officials, nevertheless, are not averse to admitting that they regard the situation with optimism—an optimism based on a knowledge of the instructions which have been issued and the developments here which probably will facilitate the task of negotiations.

ENVOY HAS FULL POWER.

Count von Bernstorff, the German ambassador at Washington, it is understood, is in possession of authority to negotiate for a settlement of the submarine question, and it is believed that the proposals he is authorized to make will strike at the heart of the problem, as affecting the United States.

They provide for immunity from attack without warning for passenger steamers, which are to be destroyed only after being halted and full opportunity has been given the passengers and crews to embark from the liners in safety.

Submarine commanders will be advised of the expected arrival of liners on regular schedules. How far beyond this provision for the safety of the larger ships Count von Bernstorff's instructions go, cannot be learned.

BRITAIN IS NOT INVOLVED.

Newspaper reports reaching here to the effect that the solution of the submarine problem is coupled with a settlement of the negotiations with Great Britain are declared to be incorrect.

It is true that Count von Bernstorff has been instructed to say that the settlement of the old blockade problem would enable Germany to drop the whole submarine warfare against commerce, but this suggestion is quite apart from the proposals indicated above, which are independent and unconditional.

PERILS POWER OF U. S.

One high government official, in commenting on the situation, dilated on the danger for the United States itself in pressing its demands too far. He said:

"There is no telling when the United States itself may want to use its submarines in a life and death struggle. It may, perhaps, be sorry if it has bound its hands too tightly."

The press continues to display restraint, so as to avoid embarrassing the government in the delicate negotiations. No paper follows the lead of the National Zeitung in praising President Wilson, but there is an entire absence of hostile or abusive comment or criticism of Chancellor von Bethmann-Hollweg's policy.

GETS RUSSIAN CONTRACTS FOR MUCH CHICAGO MEAT.

New York, Sept. 2.—[Special.]—William A. Fitzgerald of Chicago, who returned today on the Scandinavian-American liner Oscar II. from Moscow and Petrograd, got large meat contracts from the Russians. The meats will be supplied by Chicago packers, whom Fitzgerald represented.

DISPUTES OF WORLD NATIONS DECIDED AT HAGUE TRIBUNAL.

Oct. 14, 1902—In the matter of the case of the Pius fund of the Californias between the United States and Mexico.

Feb. 22, 1904—Respecting the preferential claims of the creditor nations of Venezuela under the protocols of May 7, 1903.

May 22, 1905—In the difference between France, Germany, and Great Britain on the one hand, and Japan on the other, respecting leases held in perpetuity.

May 22, 1909—In the matter of the Casablanca dispute between France and Germany.

Aug. 8, 1909—In the matter of the dispute between Great Britain and France, respecting the right of certain Muscat dhows to fly the French flag.

Oct. 23, 1909—Respecting the maritime boundary between Norway and Sweden.

Sept. 7, 1910—In the North Atlantic fisheries case between the United States and Great Britain.

Oct. 25, 1910—In the Orinoco steamship case between the United States and Venezuela.

Feb. 24, 1911—In the "Savarkar" case between Great Britain and France.

Nov. 11, 1912—In the "Interest" case between Russia and Turkey.

May 3, 1912—In the "Canevaro" case between Italy and Peru.

May 6, 1913—In the "Carthage" case between France and Italy.

May 6, 1913—In the "Manouba" case between France and Italy.

MEXICANS KILL TWO AMERICANS

Invade Texas and Lose One Man in Running Fight with U. S. Soldiers.

(Continued from first page.)

been burned, together with an automobile, probably the property of the contractor, Dodds.

ENGAGE IN RUNNING FIGHT.

After burning the property the gang continued their march until overtaken by the detachment of United States infantry. At what time and under what circumstances Donaldson and Smith were shot is not known.

When attacked by the American troops the band began a running fight, culminating in a stand by six of the number in an irrigation canal, down which ten escaped. In this fighting one Mexican was killed and the other five escaped.

TRYING TO PREVENT ESCAPE.

The chase of the Mexicans was being pressed tonight with all vigor lest they reach the Mexican border and cross the river to safety.

Military authorities believe that Aniceto Pizano, a Mexican who took part in the Los Tulitos fight last month and who escaped into Mexico, was the leader of the band.

After his flight into Mexico Pizano's name was appended to a circular which called Mexicans to arms against Americans.

BARRED FROM THE MAILS.

San Antonio, Tex., Sept. 2.—Copies of inflammatory articles in Mexican newspapers which have been refused admission to the mails here and at border points have been forwarded to the department of justice at Washington, it was said tonight by department agents here.

An excerpt from one of the articles, published in El Constitutional of Monterey, was as follows:

"To quell a revolution sweeping through the southern states President Wilson has seen fit to raise the wages of laborers from $1.50 to $4.50 a day gold. This measure was taken on account of the growth of the Texas revolution."

BURNING LINER IN PORT; ALL PASSENGERS ARE SAFE

Steamer Rotterdam Afire in Afterhold, Where Mails and Other Baggage Are Stored.

LONDON, Sept. 2.—A dispatch to Lloyds from Rotterdam says that the Holland-American line steamer Rotterdam reached there on a voyage from New York with fire in the afterhold, which contained mail and cotton and other cargo.

The correspondence adds that much water has been pumped into the hold and that the fire apparently is extinguished.

The vessel's passengers have left the boat.

Passengers Number 274.

New York, Sept. 2.—The liner Rotterdam left New York at noon on Aug. 29 with 108 first class, 75 second, and 91 third class passengers.

Among the passengers on the Rotterdam were Mrs. Harriet Stanton Blatch, the suffrage leader; Moncure Robinson, and John G. Lamont, United States vice consul at Rotterdam. The liner carried a crew of about 350.

The Rotterdam is next to the largest of the great fleet of passenger carrying vessels of the Holland-American line. It displaces 24,149 tons, is 650 feet long, and has a beam of 77 feet.

Uneeda Biscuit

—the best known and most popular article of food. Why? Because it is the best soda cracker baked—and soda crackers are the most nourishing of all foods made from flour.

5¢

NATIONAL BISCUIT COMPANY

BIG SHAKEUP IN RUSSIAN ARMY

Yanonskevitch, Czar's Boyhood Friend, Ousted as Chief of General Staff.

[BY CABLE TO THE CHICAGO TRIBUNE.]

PETROGRAD, via London, Sept. 2.—The removal today of Gen. Yanouskevitch from the post of chief of staff of all the Russian armies and the appointment of Gen. Alexieff is the most important change in the Russian army since the beginning of the war.

Gen. Yanouskevitch was the personal appointee of the czar, whose schoolmate he was. The czar is godfather of all Gen. Yanouskevitch's children. Gen. Yanouskevitch is 44 years old, the youngest general in the Russian army. He has been appointed assistant viceroy of the Caucasus.

Was Successful War Chief.

Gen. Alexieff, his successor, is past 60 years of age. Of humble birth, he attracted notice as a professor in the Petrograd military academy and was appointed chief of staff of Gen. Ivanoff at the start of the war. He held this position during all the successful battles in Galicia during 1914.

When Gen. Rouski retired from command of the northern armies Gen. Alexieff was named as his successor, although the Bulgarian Gen. Dimitrieff was warmly supported for the post.

Praise for New Staff Chief.

For the failures in Galicia this year both Dimitrieff and Alexieff's successor, Dragomiroff, were blamed, while Alexieff has been praised for the orderliness of his retreat from Warsaw.

Gen. Rouski, whose retirement was due to ill health, will now resume command of the northern armies. Gen. Ivanoff will command the southern group, and Gen. Alexieff will direct the strategical moves of the whole.

BATTERY D NOW READY TO FIGHT FOR GLORY OF STATE.

Rejuvenated Troop Mustered Into Service in the Presence of Military Notables.

Chicago's historic Battery D, which has been out of existence since 1903, was revived last evening. A new Battery D, comprising 128 men, was mustered into service of the Illinois National guard in the rotunda of the Insurance Exchange building.

Col. Richings J. Shand, adjutant general of the state troops, administered the oath to the new soldiers. The ceremony was witnessed by a large number of well known federal and state military officers.

Charles R. Vincent is captain of the new battery. More than 90 per cent of the men are college graduates. They entered the school to train for officers' positions, but decided to form a battery and enter the service as privates in order to obtain the artillery equipment provided by the war department.

The battery will get a $125,000 equipment, consisting of four guns, eight caissons, one battery wagon, one store wagon, eighty-four sets of harness, 166 horses, and shelter tents.

Interest Allowed 3% On Savings Deposits Made On or Before September Seventh

Chicago's Largest Savings Bank

Illinois Trust & Savings Bank

LA SALLE AND JACKSON STS.

Capital, Surplus and Undivided Profits $15,700,000

ORGANIZED 1873

AUTHOR ON LINER TELLS OF SINKING EVERYBODY CALM

Zeilah Covington Avers Arabic Passengers Were Deliberate in Taking to Lifeboats.

New York, Sept. 2.—[Special.]—Thirty-eight survivors of the Arabic disaster, the first to reach this port, arrived this morning on the American liner St. Paul from Liverpool.

The four first cabin survivors were Zeilah Covington, the playwright, and his wife; Dr. James F. Rowley of Chicago and Miss Margaret Rose of Vancouver, B. C. Twenty-one survivors were in the second cabin and thirteen in the steerage.

The most connected account of the sinking of the liner was told by Covington.

Warned by Dunsley Crew.

"My wife and I were standing on the upper deck on the starboard side on the morning of the sinking," he said. "With half a dozen other passengers and Second Officer Steele we were watching through binoculars the Dunsley sink.

"We saw the men in lifeboats waving to us and we thought they wanted help. We put about and headed for the Dunsley. Really they were trying to warn us. Suddenly Steele yelled: 'Torpedo!'

"Headed straight for our engine room we saw the torpedo, a streak of white foam trailing in its wake. Steele shouted to the quartermaster to throw the helm hard to starboard. The Arabic veered off so that the torpedo struck the liner about ninety feet from the stern.

"The liner shook like a leaf. The deck trembled under us. For a moment we were stunned. Then we awoke to action.

Calm, Yet He Was Excited.

"The lifeboats were swung out and next piles of the preservers were laid out on the deck. Half in fun, I had been rehearsing with my wife since we left London what we should do in case we were torpedoed. Almost automically I walked to our cabin, picked up a couple of things, and then stuffed my binoculars in my pocket. I started to put on my overcoat and then I tossed it aside, realizing that it would not be of any use.

"I buckled a belt around my wife and then swung her into a lifeboat on the port side near amidships. There was no panic. The officers were fully in control of the situation. Ours was the last boat to leave.

Woman Hurtled Through Air.

Twenty feet down from the rail a woman came hurtling through the air landing in the boat. We found it was Miss Margaret Ross, a school teacher of Vancouver, B. C. A minute later a man jumped into the boat. His name was Christopher McTaney.

"We pulled through a little wreckage and picked up a sailor. The Arabic was standing up on its stern, pointing its bow straight up toward the sky. We could see the hull of the boat as far back as the bridge entirely out of the water.

"Later we came across another lifeboat in which were Second Officer Steele and a few others. They transferred to our boat. At two o'clock we sighted the patrol boat Magnolia. It took us to Queenstown. Everything was done for us, stores opened, accommodations at the best hotels offered to us and we were treated royally."

ALLIES PLAN TO AID RUSSIA.

France and Britain to Offer Expert Strategists for Army and Financial Advisers.

BERLIN, by wireless to Tuckerton, N. J., Sept. 2.—The Lokal Anzeiger learns from Paris that France and England are ready to assist Russia by detailing expert strategists to the headquarters of Grand Duke Nicholas, to replace incapable Russian staff officers. It is planned also to establish a Franco-British advisory board of financial experts to assist the Russian finance minister.

On the Russian Battle Front.

1. German troops yesterday captured the town of Merecz, on the Niemen river, forty miles north of the Russian fortress of Grodno. A few miles further east the Germans reached Czarnoko, on the Grodno-Vilna railway, thus cutting off the Russian garrison at Grodno from a retreat on Vilna. The garrison now has only one line of retreat to the east, the railroad from Grodno to Minsk.

2. The Germans stormed the outer forts of Grodno and are pressing on against the main fortress. Other advanced fortified positions on the west front of Grodno were evacuated by the Russians.

3. The Germans continue their advance through the Bielovieszh forest, east of Bialystok and Brest Litovsk, storming several crossings over small rivers and taking more than 6,000 Russians as prisoners.

4. German and Austro-Hungarian troops continued their advance through the great Pripet marsh region, taking 1,000 prisoners.

5. East of the captured Russian fortress of Lutsk, Austro-Hungarian troops forced the Russians farther back, while still farther south, in Galicia, the Russians were driven back to within several miles of their own frontier.

GRODNO EVACUATED BY RUSSIANS

(Continued from first page.)

the Pripet marsh region, has been crossed along the entire front during our pursuit of the enemy. More than 1,000 prisoners and one machine gun fell into the hands of our troops."

Austrian Official Statement.

VIENNA, Sept. 2.—The official communication issued today by the war office says:

"The pursuit of the Russians is progressing. In the district of the Volhynian triangle of fortresses from Lutsk eastward our forces have crossed the Styr river on a wide front.

"In Galicia the enemy also is retreating. The troops of Gen. von Boehm-Ermolli entered Brody, on the railway, about four miles from the border of Russia, and today are advancing east from Brody across the frontier.

"The north wing of the army of Gen. von Bothmer is pursuing the defeated enemy on the roads from Zborow, Zalosce, and Tarnopol. The enemy is retreating toward Sereth river.

"The army of Gen. Pflanzer yesterday, after heavy fighting, repulsed the enemy across the heights of the lower Stripa river. The Russians retreated from the Dniester front up to the confluence of the Sereth river. Behind the Russian position numerous villages are burning."

TOWN IS BURNED; TURKS MASSACRE MANY VICTIMS

Report from Allied Source Says Four More Ottoman Transports Have Been Sunk.

LONDON, Sept. 2.—A dispatch to the Exchange Telegram company from Athens says:

"Travelers arriving from Constantinople announce that on Friday last Turks burned the town of Ismid and massacred a large number of the Armenian inhabitants.

Ismid lies at the head of the Gulf of Ismid, in Asia Minor, sixty miles southeast of Constantinople. It has been the residence of both Greek and Armenian archbishops. Its population is 23,000.

Four Turk Transports Sunk.

PARIS, Sept. 2.—Four Turkish transports have been torpedoed and sunk by British submarines in the Dardanelles, it was officially announced today. Two of the transports were sent to the bottom off Gallipoli and two in the Nagara road.

"British troops," the statement said, "delivered successful attacks which put them in possession of a hillock to the west of Buvuk Anafarta, which had been contested keenly.

"To the transport sunk on the twentieth of August by one of our aviators in the anchorage at Acbashlilman it is necessary to add four transports torpedoed by British submarines, two of them at the same point and two others between Gallipoli and Nagara.

"The guns of the battleships have hit several vessels anchored in the straits.

Claim Defeat of Allies.

CONSTANTINOPLE, Sept. 2.—Heavy fighting is in progress on the Gallipoli peninsula, and, according to the Turkish war office, the Franco-British forces have again failed to prosecute a successful offensive movement.

"Near Seddul Bahr the enemy's left wing unsuccessfully attempted to destroy our trenches, wasting a great amount of ammunition," an official statement says. "Two bombs from one of our mine howitzers hit a trench of the enemy, who thereupon ceased his bomb throwing."

Oysterettes

The Oyster Cracker

5c

Not only in the "R" months, but every day, every week and *every* month, Oysterettes are seasonable and enjoyable.

NATIONAL BISCUIT COMPANY

Hassel's "Chester" $4

NOW for your fall shoes; they're ready here in all the new styles and ideas.

Come soon and see the great fall display at Hassel's corner—America's best shoes at $3, $4, $5, $6 and higher.

This store offers you not only the best styles, but the best service and the most careful and expert fitting.

"Snaps" at $2.85 and $3.85

You can still do very well for your pocketbook here. We're closing out oxfords, summer shoes, at $2.85 and $3.85; our regular $5, $6 and $7 goods. Buy now for next season.

Open Until 10:30 Saturday Night

HASSEL'S

Dearborn and Van Buren

Northwest (Hassel's) Corner. Monadnock Block

Announcement

JEVNE'S

Wabash Avenue store has been removed to the corner of

Michigan Blvd. and Washington St.

THIS splendid new store is but the show room and sales room of C. JEVNE & CO. Adequate stocks are carried for immediate transactions; but deliveries are made from the Jevne warehouse and factory in East Austin Ave.

Patrons profit by this unique system in *better service* and *lower prices.*

All our resources are devoted to securing for you Chicagoans at reasonable prices the very best of everything.

"If it's from Jevne's it's good"

Send for a Free Copy of our Quarterly Magazine and Price List "Bon Vivant"

QUALITY—ECONOMY—SERVICE

C. JEVNE & CO.

For Fifty Years Chicago's Leading Grocers.

Michigan Boulevard, Corner Washington

CENTRAL 1234.

We use Autocars exclusively for our motor delivery.

Browning King & Co.

131 So. State Street

Just North of Adams St.

Correct Headwear for Men & Young Men

We are the recognized headquarters for the New Styles

Extraordinary Showing of Fall Hats

At $3, $4 and $5

Manhattan Shirts For Fall at $1.50, $2.00, $2.50 and $3.00.

1st

YOUR DEPOSIT in the First Trust and Savings Bank is protected by $10,000,000 Capital and Surplus. The stock of this bank is owned by the stockholders of the First National Bank of Chicago.

SAVINGS DEPOSITS made on or before September 7th are allowed interest from September 1st.

NEW ACCOUNTS are opened by one of our officers, and courteous and confidential service is extended to all.

GROUND FLOOR of the First National Bank Building, Northwest Corner Dearborn and Monroe Streets.

JAMES B. FORGAN, President
EMILE K. BOISOT, Vice-Pres.

First Trust and Savings Bank

THE RAINBOW TRAIL

Zane Grey New Novel

Hitting the trail and taking the reader along with him through the country of adventurous romance is the best thing Zane Grey does. And he's done it again most emphatically. A remarkable tale by itself for any one to read, and for any one who read "Riders of the Purple Sage" here is the outcome of some of the stirring incidents in that popular novel.

$1.35 *net.*

HARPER & BROTHERS
(*Established* 1817.)

"I Am Glad I Came Personally

To Dwight, although your letters and booklets impressed me most favorably, but one has to see the Dwight institute to fully appreciate it. I shall bring my brother here as a patient at once." Are you interested in curing the drug or liquor habit? Don't make a decision until you have seen Dwight, or written to us. We treat both men and women. No nausea or bad after-effects. Established 26 years. Interesting booklet mailed in plain, sealed wrapper. Write today.

The KEELEY Institute
(The Original, Scientific, Rational Treatment)
Dwight, Illinois.
Chicago office—70 W. Monroe St., Suite 904
Telephone Central 3226.

ADVERTISE IN THE TRIBUNE.

rowning
ng&Co.
1 So. State Street
ust North of Adams St.

Correct
eadwear
for
& Young Men
re the recognized
arters for the
New Styles
traordinary
howing of
Fall Hats
3, $4 and $5
nhattan Shirts
all at $1.50, $2.00,
.50 and $3.00.
1st
DEPOSIT in the First
t and Savings Bank is
d by $10,000,000 Capital
lus. The stock of this
wned by the stockhold-
e First National Bank
go.
GS DEPOSITS made
r before September
allowed interest
ptember 1st.
ACCOUNTS are opened
ne of our officers, and
s and confidential ser-
xtended to all.
D FLOOR of the First
al Bank Building, North-
er Dearborn and Monroe
B. FORGAN, President
K. BOISOT, Vice-Pres.
t Trust and
ings Bank
INBOW TRAIL
ane Grey
ew Novel
e trail and taking the
ng with him through
ry of adventurous ro-
the best thing Zane
. And he's done it
t emphatically. A re-
tale by itself for any
l, and for any one who
rs of the Purple Sage"
e outcome of some of
g incidents in that
vel.
$1.35 net.
R & BROTHERS
tablished 1817.)
Glad I Came
ersonally
although your letters and
essed me most favorably,
see the Dwight Institute
ciate it. I shall bring my
as a patient at once.
ted in curing the drug
bit? Don't make a deci-
have seen Dwight, or
We treat both men and
uses or bad after-effects,
years. Interesting book-
plain, sealed wrapper.
ELEY Institute
al, Selection, Rational
Treatment)
ight, Illinois.
0 W. Monroe St., Suite 908
one Central 2326.
IN THE TRIBUNE.

PEACE PLEA BY GIBBONS TO PRESIDENT

Cardinal Carries Message to Wilson from the Vatican.

[BY A STAFF CORRESPONDENT.]

Washington, D. C., Sept. 2.—[Special.]—Cardinal Gibbons came to Washington today and submitted to President Wilson a message from the pope requesting the cooperation of the president in an effort to bring about peace between the warring nations of Europe.

Coming so soon after the German surrender to the United States on the submarine question, there were many persons here who connected the visit with that surrender. Although there was no official confirmation of the fact, the view was expressed that the pope, through the emperor of Austria, has been informed that the Germanic allies would welcome a peace parley at this time, and therefore he has taken the matter up with President Wilson.

It is known that the president would not act until he had received some intimation from one or more of the belligerents that negotiations looking to peace would be appreciated.

Confers with Lansing Later.

The cardinal and the president conferred for nearly a half hour. Cardinal Gibbons read to President Wilson a statement which he had received directly from the vatican. Neither he nor the president would disclose the contents of this statement. On leaving the White House the cardinal went over to the state department, where he discussed peace with Secretary of State Lansing.

While President Wilson did not commit himself to any plan of action, there is good reason to believe that the United States may join with the vatican in an appeal to the warring powers.

There is a likelihood that an attempt will be made to persuade the heads of other great church denominations of the world to join in the spiritual plea, and also to persuade all neutral nations to follow the lead of the United States in urging the restoration of peace between the countries as political units.

Says He Carried Message.

Cardinal Gibbons pointed this out after his call at the White House.

"It is true," the cardinal said, "that the pope gave me a message for President Wilson and I have delivered it, but I cannot discuss it for publication.

"The settlement of the questions at issue between Germany and the United States has brought the possibility of peace nearer. I expressed to the president most decidedly my gratification at the advantageous conclusion of the discussions with Germany. I hope within the next few days to be able to talk more fully on the subject."

It was learned from authoritative sources tonight that the allied governments will not look with favor upon any peace suggestions now. They have intimated informally to the United States that they would not regard peace suggestions now as the suggestions of a real friend.

In view of this sentiment the president may reply to the pope that he does not believe the time propitious for an offer of good services now, but that he stands ready to act whenever he is convinced that there is a possibility of accomplishing a satisfactory and lasting peace.

Allies May Refuse Offer.

It was learned tonight that the allies' plan to use the pope's message to the president as one of their chief assets from this time forth in their efforts to convince their people that the war is going right.

While, in allied quarters it is admitted that Germany has won wonderful successes on land of late, the admission is qualified by the statement that Germany has practically ruined itself in winning them.

Diplomats connected with the various allied embassies here insist that Germany has about reached the end of its tether, and if peace does not come now, Germany will not be able to dictate any terms whatsoever when it does come.

SPEAKER CLARK PREVENTS MISSOURI NEGRO LYNCHING.

Aroused from Sleep by Chugging Autos, He Pleads with Would Be Avengers of Murdered Farmer.

Bowling Green, Mo., Sept. 2.—Harrison Rose, negro slayer of Bud Davidson of Clarksville, Mo., a white farmer, probably owes the fact that he is alive today to Speaker Champ Clark's eloquence and Pike county prestige.

Aroused from his bed last night by the chugging of six automobiles loaded with farmers from Clarksville, who were intent upon hanging the negro, Clark ran among the crowd and exhorted the members to let the law take its course. There were murmurs against the interference, but the speaker's word prevailed and the mob dispersed.

Rose is in jail here. He killed Davidson yesterday in a quarrel while both were employed in a thrashing crew.

DRUGGISTS WANT LIQUOR PUT ON MEDICINE LIST.

Association of Retailers Asks That It Be Returned to the National Pharmacopœia.

Minneapolis, Minn., Sept. 2.—The National Association of Retail Druggists today adopted a resolution advocating the restoration of whisky, brandy, gin, rum, and other alcoholic liquors to the National Pharmacopœia. Dr. J. C. Anderson of Brooklyn, chairman of the resolutions committee, introduced the measure. John Boehm of Chicago cited the divergent state laws and the necessity for considering them in any proposed change.

Portuguese Rebels Captured.

PARIS, Sept. 2.—Dispatches from the Portuguese frontier, says the Journal's Madrid correspondent, state that persons arrested as the result of the insurrectionary movement at Braga have been taken to Oporto, where they will be court-martialed.

SOMEBODY OUGHT TO DO SOMETHING.

BRITAIN TO POUR ITS GOLD ON U. S.

May Send Vast Sums to Remedy Exchange Situation; Bankers Fearful.

[SPECIAL CABLE TO THE TRIBUNE.]

LONDON, Sept. 2.—It is the present scheme of British bankers to solve the exchange difficulty by sending enormous quantities of gold to America, despite the insistence of American banks against such a course, which would be sure to result, they think, in dangerous domestic expansion. It is possible the British may be swerved from utilizing this weapon on America, but at the moment the intention is quite definite.

The shipment of gold would likely be half bullion, accompanied by the flotation of an American dollar loan of equal amount. The shipment of gold as a solution never has been openly announced, but the Times reveals the scheme in its financial comment today.

From an outside trustworthy financial source THE TRIBUNE correspondent learns that the Times accurately describes the situation.

Times Advocates Sending Gold.

After discussing objections to gold shipments by America, where "it is neither desired nor required," the Times says:

"That may be true enough, but if so, American financiers must see to it. The sending of gold from here is our obvious policy and the resources of the allies enable them to send it in ample amounts. Adjustment of exchange would certainly be supplemented and fortified by the placing in America of a large British credit, if this can be satisfactorily arranged.

"But it is futile to deprecate our causing domestic inflation in America by sending gold where it isn't wanted. Gold happens to be the specific for the existing malady, and it is our business to administer it."

RATES RALLY SWIFTLY.

New York, Sept. 2.—Recovery of foreign money values in this market was spectacular and swift today as its recent decline. Sterling gained 8¼ cents from last night's quotation, touching $4.62¾ at the close; francs gained 14 cents on the day's transactions, going to $5.95; and lires showed an improvement of 9 cents at $6.45. Reichsmarks were inactive, but gained a quarter of a point, reaching 80¾.

Today's sudden and unprecedented rally clarified the situation for the time being, and led to the belief that rates nearly approaching normal would soon be established. The arrival of British and French delegates here, within the next few days, was anticipated and this, it was thought, had a wholesome effect on the market and would lead to further gains tomorrow.

From authoritative sources it was learned that another big consignment of British gold and American securities is on the way here by way of Halifax.

Heavy foreign selling of securities was a factor in the restoration of rates today, as well as general covering of short contracts. Cables from abroad told of the forcing out of American stocks and bonds in the hands of British holders by the attractive premiums offered at prevailing exchange rates.

5¢ AND 10¢

MADE of finest selected flour—baked in the National Biscuit Company way that brings out the goodness and pleasing flavor. Crisp, appetizing, nourishing.
NATIONAL BISCUIT COMPANY

DEATH BATTLE UNDERGROUND

Australian Heroes in Most Desperate Fight Against Turkish Force.

BY ELLIS ASHMEAD BARTLETT.

[BY CABLE TO THE CHICAGO TRIBUNE.]

EASTERN MEDITERRANEAN, Aug. 19, via London, Sept. 3, 3 a. m.—Since the great battle, the greatest fought on the Gallipoli peninsula, closed on the evening of Aug. 10, both armies have been busily engaged in consolidating their new positions, in taking stock of gains and losses, replenishing ammunition and munitions, and reorganizing the divisions, brigades, and battalions, which, of necessity, became intermingled in this rugged mountainous country.

Since last cabling, I have had time to visit the ground over which the Anzac corps advanced in its desperate efforts, extending over four consecutive days, to reach the crest of Sari Bahr, commanding the ridge overlooking the Dardanelles.

Could Not Hold Ground.

The New Zealand infantry and the Gurkhas and some other battalions almost reached their objective, but were unable, through no fault of their own, to hold their ground.

In order to enable forces detailed for the main movement forward, which it was hoped would lead to the occupation of the Sari Barg position from Chunuk Bahr, through Q hill to Koja Chemen Tepe, it was necessary to attract the enemy's attention towards the south and force him to keep his troops in front of our lines in position, while the main force debouched from the Anzac position. Therefore, on Aug. 6, the Australian division made a desparate attack on the Lone Pine position, situated on a plateau 400 feet high, southeast of the Anzac lines.

Australians Rush Forward.

The Australians rushed forward to the assault with the fury of fanatics, taking little heed of a tremendous shrapnel fire and enfilading rifle fire. On reaching the trenches the great difficulty was to force a way in, for the head cover was so strong and heavy that it had to be torn away by main force. Groups of men effected entrance at various points and jumped in on the Turks, who fought furiously, caught as they were in a trap.

Some surrendered, but the majority chose to die fighting. In every trench and sap and dugout desperate hand to hand fighting took place. Four lines of trenches were captured in succession and fresh infantry was poured in as the advancing lines were thinned by losses. In this fighting bombs played a most important rôle, and it was only by keeping up increasing the supply that the Australians were able to hold the position after it had been won.

Desperate Counter Attacks.

The Turks massed their forces and for three nights and days made desperate counter attacks, frequently retaking sections of the line, only to be driven out again in this extraordinary struggle, which took place almost underground. Both sides fought with utter disregard for life. Wounded and dead choked the trenches almost to the top, but the survivors carried on the fight over heaps of bodies in spite of immense reinforcements and most determined courage, the Australians held the ground thus won and finally the Turks wearied of the struggle. The trenches were now merely battered shambles and the task of removing the dead and wounded took days to accomplish. The bodies of 1,000 Turks and colonials were removed from the trenches alone, while hundreds of others lie outside.

The total Turkish losses in this section alone are estimated at 5,000, chiefly incurred in furious counter attacks, among which each bomb burst with fearful effect.

This capture of the Lone Pine position was the most desperate hand to hand fight that has taken place on the peninsula.

VON POHL TO BE SUCCESSOR OF VON TIRPITZ, IS REPORT.

Amsterdam Dispatch Says German Battle Fleet Commander Will Become Minister of Marine.

LONDON, Sept. 3, 2 a. m.—An Amsterdam dispatch to the Exchange Telegraph company says it is reported that Admiral von Tirpitz, the German minister of marine, will resign and will be succeeded by Admiral von Pohl, now chief of the admiralty staff and commander of the German battle fleet.

Arrested for Stealing Four Cents.

George Lewis, 1806 South State street, colored, was arrested yesterday after he is alleged to have taken 4 cents from a newspaper stand.

THE HUB
Henry C. Lytton & Sons
N. E. Corner State and Jackson
SHOES AND OXFORDS
formerly to $4
NOW $2.85
Main Floor.
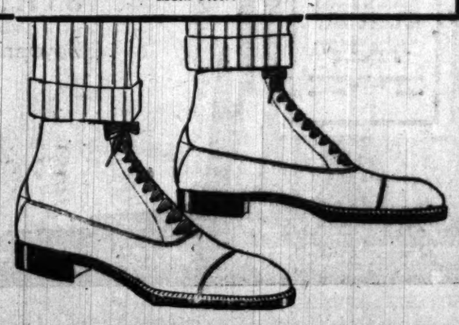

QUALITY ALWAYS IN AMUSEMENTS
DIRECTION ALFRED HAMBURGER
ALFRED HAMBURGER'S ZIEGFELD
DOUBLE FEATURE PROGRAM
TOMORROW
JOHN
BARRYMORE
THE KING OF COMEDIANS
—IN THE—
Incorrigible Dukane
A unique combination of comedy, romance and drama
—AND—
America's Most Finished Actor
NAT. C.
GOODWIN
In a wonderful 6 act production of the gripping French drama
"BUSINESS Is BUSINESS"
By the Celebrated Dramatist
OCTAVE MIRABEAU
Magnificent settings and a great cast, including Maud George, Wellington Playter, and Gretchen Lederer.
CONTINUOUS 10 A.M. TO 11 P.M. 25c

NOW IS THE TIME TO USE PORINE, THE ONLY HEALING WATER FOR THE FACE AND SKIN.
All Druggists and State St. Stores—50c.
Advertisement.

PRESIDENT ASKS EXPERTS' ADVICE TO AID DEFENSES

Daniels and Garrison Are Told to Make Definite and Final Programs.

Washington, D. C., Sept. 2.—President Wilson tonight made public letters he wrote to Secretaries Garrison and Daniels last month asking them to formulate for him definite programs for strengthening the national defenses in order that he might make recommendations to congress in his next annual message.

The president told the two secretaries he wanted them to confer with best informed experts of their departments and submit plans formulated in definite terms. Whether the entire program could be proposed to congress immediately, he said, would have to be determined after further study.

In accordance with this request, Secretaries Garrison and Daniels have been at work on their reports for more than a month, and now have them practically completed. They soon will be submitted to the president, then he will discuss them with the chairmen of the military and naval affairs committees of congress.

Letter Sent to Daniels.

The letter to Secretary Daniels follows:

"I have been giving, as I am sure you have also, a great deal of thought to the matter of a wise and adequate naval program, to be proposed to the congress at its next session, and I would like to discuss the whole subject with you at the earliest possible date.

"But first we must have professional advice. I would be much obliged if you would get the best minds in the department to work on the subject; I mean the men who have been most directly in contact with actual modern conditions; who have most thoroughly comprehended the altered conditions of naval warfare, and who best comprehend what the navy must be in the future in order to stand upon an equality with the most efficient and the most practically serviceable. I want their advice, a program by them formulated in the most definite terms. Congress will certainly welcome such advice and follow to the limit of its opportunity."

The letter sent to Secretary Garrison was similar in its proposals.

Plan Big Naval Reserve.

A plan for the building up of an adequate national naval reserve in addition to the existing state militia and the regular reserve created by the last congress was made public today by Acting Secretary Roosevelt of the navy department. It contemplates the mobilization of yachtsmen and power boat owners and their craft with navy reserve ships in a training squadron, following the idea of the army training camp at Plattsburg. As to volunteer civilians the statement says:

"It is believed that the reserve of personnel should total 50,000 officers and men. What is particularly desired is not merely numbers but individuals who will be capable of doing the highly specialized service which exists in modern navies.

"For instance, in war time the navy would need the services of possibly 1,000 additional radio operators; it would require local pilots for inside waters, helmmen, gunners, gasoline motor experts, signal men, etc., besides, of course, first class seamen.

Aviator Kills Many Germans.

AMSTERDAM, Sept. 2.—A French aviator early today bombarded the barracks at Etterbeck, a suburb of Brussels. It is reported that many German soldiers were killed.

WILSON VICTORY LAUDED BY TAFT

Former President Says America Must Add to Defenses.

COST WILL BE HEAVY.

San Francisco, Cal., Sept. 2.—The acquiescence of Germany in this country's contention for the rights of noncombatant citizens on commercial liners of belligerents "should be the cause of profound rejoicing by every patriotic American and the occasion for congratulation to the president," said William Howard Taft, former president of the United States, in an address delivered today at the Taft day celebration at the Panama-Pacific exposition.

"The recent news from Washington," said the former president, "shows that the firm attitude of President Wilson in maintaining the rights of our noncombatant citizens on commercial liners of belligerents to be safe from drowning without warning and an opportunity for rescue has been acquiesced in by Germany.

"This must and should be the cause of profound rejoicing by every patriotic American and the occasion for congratulation to the president. It should not, however, lead our people away from their duty of reasonable preparation."

Chief Needs of Defense.

In summing up what he regarded as necessary preparations Mr. Taft said:

"First, an increase of our navy tonnage as rapidly as possible by 30 per cent and an immediate increase of the personnel of the navy by nearly 20,000 sailors and 900 officers.

"Second, an increase in ammunition for our great coast defense guns, the making of a few sixteen inch guns, and the completion of the defenses of Chesapeake bay at Cape Henry. In addition, an increase of 10,000 trained coast artillerymen and 600 officers to man the coast defenses properly.

"Third, an increase in our regular mobile army of 50,000 troops, and a quadrupling of the supply of educated military officers. We should also adopt a reduced term of enlistment with inducement to the formation of a reserve of trained men."

Plans for Meeting Expense.

"The program I have proposed," he continued, "modest as it is, will certainly increase the annual total of the army and navy appropriations by perhaps $150,000,000 for each of three years and probably more.

"This leaves $325,000,000 to be provided for by new legislation of congress over and above what existing law would probably produce. This could be partly made up by the renewal of the war tax and of the sugar tax, yielding say $125,000,000. There would be left from $150,000,000 to $200,000,000 of a deficit still to be provided for either by cutting down expenses or by additional taxation."

Three Men Diver Victims.

LONDON, Sept. 2.—Three of the crew of the British steamer Savona, sunk by a German submarine today, are missing, and are believed to have perished. Seventeen others were landed.

PRAISES WILSON POLICY; SCORES ROOSEVELT TALK

U. S. Senator Sherman Will Stand Behind President in Avoiding War.

Springfield, Ill., Sept. 2.—In a speech at a "home coming" celebration at Rochester, Ill., today, United States Senator Lawrence Y. Sherman, a candidate for the Republican nomination for president in 1916, praised the policy of President Wilson in dealing with international questions and denounced the utterances of former President Theodore Roosevelt relative to the administration.

"The affairs of this country," declared Senator Sherman, "have been conducted in such a manner that all possibility of trouble with any of the belligerent European nations has been removed."

Senator Is Not a Democrat.

Continuing, Senator Sherman said: "I am not a member of the Democratic party and have no affiliations with that party. President Wilson is not a Republican, and I am not a Democrat, but I am an American. As a voter in the United States I shall stand behind Wilson as long as he takes the stand that he has taken between the United States and Germany. The people should be nonpartisan in a situation of this kind.

"No partisan policy should be thought of in connection with this situation and any political party that tries to make this issue a part of its platform should and will fail."

Better Laws After War.

"Happily when the nations get through talking there will be a better code of laws to govern nations when they are at war. They have been 'acting' in Europe for over a year, and the longer they 'act' the worse it gets. Here, the longer President Wilson talks, the better conditions become. I'd rather talk than fight any day.

"If I can avoid these things by talking, I don't care if there is some one in Oyster Bay who wants to fight. I'll agree with the president as long as his policy is the same that it is now regarding war with another nation. God speed our president to go on talking and keep us at peace."

Reed Assails Roosevelt's Stand.

Platte City, Mo., Sept. 2.—[Special.]—United States Senator James A. Reed at the county fair today characterized ex-President Roosevelt as "that prince of demagogues who fulminates from the safe and peaceful banks of Oyster Bay."

"No thoughtful man in this country believes that Roosevelt really desires to plunge America into a great international conflict," said Senator Reed. "What he does seek to do is to pose as a national hero and substitute braggadocio for valor.

"Happily for us, neither the purrings of the peace at any price propagandists nor the loud mouthed bayings of the professional demagogues have swerved the great body of the people from an adherence to the line of conduct now being pursued by President Wilson."

A+B
ROGERS PEET CLOTHES EXCLUSIVELY
EXCLUSIVE AGENTS FOR ROGERS PEET
ROGERS PEET COMPANY
Clothing for Fall
smart, distinctive styles; newest models, fabrics and patterns; everything that good dressers desire—values that make life-long friends—
$20 to $45
You'll like our hats!
We'll show you the best hats possible.
Crofut & Knapp, Knapp-Felt DeLuxe, Borsalino hats from Italy and Stetson's famous make,
$3.00 to $6.00
ANDERSON & BROTHERS
Washington and Wabash
NEW GARLAND BUILDING
(Formerly at 104 W. Madison St.)

Benedetto Allegretti Co.
CHOCLATS
FOR THOSE WHO DISCRIMINATE
FRESH at FACTORY PRICES
FACTORY and SALESROOM
224 Randolph
Near Fifth Avenue
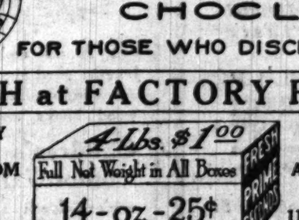

Distributing Branch
ABBOTT'S ART SUPPLY STORE
119 N. Wabash
Near Washington
$1.00 for $2.00 box "Royal Favors." A Royal Selection of Tempting Morsels, viz., Choclat coated Nuts, Crystallized and Juicy Maraschino Fruits, Full Cream Caramels, Italian Honey Nougat, Marshmallows, Butter and Bitter-Sweet Creams and French Bonbons, in beautiful silk ribboned package. All Fancy Trade Packages at Wholesale Prices.
Use "Liquo-Choclat," the Culinary Autocrat—1½ Lbs., 25c

A. STARR BEST
MADISON AND WABASH
School Dresses
at
Reasonable Prices.

Ages 6 to 14
$3.95
Trimmed in the regulation middy style, with black silk tie and emblems on sleeve and shield. Made of white and gray striped kindergarten cloth.
A Guaranteed Wash Fabric
A. STARR BEST
MADISON AND WABASH
CHICAGO

St. Paul
Minneapolis
FIVE splendidly equipped trains leave the new passenger terminal, Chicago & North Western Ry., Chicago, at convenient hours every day in the year for the Twin Cities, including the
North Western Limited.
Lv. Chicago 6:45 p. m.
Ar. St. Paul 7:15 a. m.
Ar. Minneapolis 7:55 a. m.
luxuriously equipped and providing "The Best of Everything" in modern railway travel.
Splendid Table d'Hote dinner ready to serve before the train leaves the terminal.
North Coast Limited.
Lv. Chicago 10:00 p. m.
Ar. St. Paul 10:30 a. m.
Ar. Minneapolis 11:25 a. m.
St. Paul-Minneapolis Express.
Lv. Chicago 10:10 p. m.
Ar. St. Paul 10:00 a. m.
Ar. Minneapolis 10:40 a. m.
Badger State Express.
Lv. Chicago 8:30 a. m.
Ar. St. Paul 10:20 p. m.
Ar. Minneapolis 10:55 p. m.
North Western Mail.
Lv. Chicago 2:35 a. m.
Ar. St. Paul 5:30 p. m.
Ar. Minneapolis 6:10 p. m.
Similar Excellent Service South Bound.
The route lies through picturesque Wisconsin.
For tickets, reservations and particulars address H. A. Gross, G. a., Chicago & North Western Ry., 148 S. Clark St., Chicago (Tel. Randolph 4321) and Passenger Terminal.

Devoe
Lake Street, just West of State.
China painters will find here everything required for their work at satisfactory prices.
Colors, both domestic and imported.
French Camel Hair Quill Pencils—all styles and sizes.
Hasburg's Golds, Palettes, Banding Wheels, Boxes, Studies, Oils and Mediums, Burnishers, Knives, etc.
Our collection of White China for decorating is gathered from the leading potteries of Europe and is very attractive. Belleek, Satsuma and Sedji Ware.
China firing a specialty.
Devoe
14-16 W. Lake St.
"L" trains stop at our door.

HANDWRITING ON THE WALL CLEAR TO BOSS BARNES

Finds Little Support In New York Basic Law Convention Against Reform Element.

BY E. O. PHILLIPS.

Albany, N. Y., Sept. 2.—[Special.]—William Barnes Jr. today tried to read himself out of the Republican party. He said as much in plain language, in addressing the New York constitutional convention.

Mr. Barnes, ostensibly, was opposing the social justice sections of the proposed constitution which were prepared by Herbert Parsons and the committee on industrial relations.

He objected particularly to the inclusion of occupational diseases within the purview and administration of the commission which administers the workmen's compensation laws, and to the section which would strike at the heart of the sweatshop evil in New York City—the section which would prohibit the use of tenement buildings for manufacturing purposes.

What really angers Mr. Barnes, according to some of the ablest but discreet members of the convention, is that he has lost his influence with the men in control of this convention; with the men who will dominate the New York delegation in the next national convention, and in all probability has separated himself from the chance of reelection as Republican national committeeman from New York.

Barnes Is Repudiated.

Here is what Mr. Barnes said, regarded by the politicians as extremely significant in respect to the rapidly crystallizing movement in New York to nominate Elihu Root for the presidency.

"If it is the Republican position to follow out the program of sociological legislation outlined by Samuel Gompers, then it is not the Republican party of which ever I had knowledge, and it is not the party to which I belong. It is evident that in this convention it is not the intention to adhere to the idea of equality but to depart from it as far as possible."

Mr. Barnes was correct regarding the attitude of the convention on the main point, because it voted for the labor article a few moments after he had completed a heated and somewhat protracted attack. Fewer than a dozen of the 168 delegates voted with Mr. Barnes on the rising test.

Plan Is to Eliminate "Boss."

It is no longer a quiet whisper through the capitol corridors that the determination of the newer force in New York state politics is to eliminate Mr. Barnes.

The Root speech on Monday, followed by his demand for full legislative publicity last night, coupled in with the Wickersham-Parsons plan for adopting the entire program of advanced legislation, considerable of which was in the Progressive platforms of 1912 and 1914 has indicated to the politicians generally what the plan of campaign is to be.

There are many who do not hesitate to say that the effort is being made in Albany now to write the preliminary draft of the 1916 Republican platform in terms of the draft of the convention which will be submitted to the voters in November, and that the fate of the movement to nominate Mr. Root for the presidency depends, substantially, upon the reception which will be accorded to the document.

First Verse of Swan Song?

Mr. Barnes did not attain that degree of leadership in the convention which had been hoped for him by his immediate lieutenants. In the light of this condition the diagnosis is made by some Republican leaders that Mr. Barnes was singing the first verse of his swan song today and had found a good excuse to ring the bell for the conductor to stop the car for him, politically speaking.

The convention worked busily in adopting, on final reading, the proposals that had been compromised in committee of the whole, and without exception in line with the program which has been formulated by Mr. Root, Mr. Wickersham, Mr. Tanner, and Mr. Parsons. Such opposition as was furnished by Mr. Barnes got no results today when the votes were taken.

By a vote of 124 to 30 the Tanner short ballot article was adopted formally and finally by the constitutional convention. William Barnes Jr. voted for it, suggesting that he did so under protest and against his better judgment.

MRS. THAW REGARDS FIGHT AGAINST DIVORCE USELESS.

Asserts Husband Can Buy Divorce as He Bought His Freedom—Calls Him "Despicable Cad."

Lyon Mountain, N. Y., Sept. 2.—[Special.]—"Harry Thaw, an insane murderer, bought himself out of Matteawan; therefore he can buy fifty divorces and a thousand detectives, and I have not enough money to fight that. It would be useless and leave me poor besides. As I said before, Harry Thaw is a despicable cad," is Evelyn Nesbit Thaw's answer to the suit for divorce which Harry Thaw has filed against her in Pittsburgh.

Mrs. Thaw looked the picture of health and happiness at Jack Clifford's camp here this evening.

One subject Evelyn refuses to talk about, and that is the exact date and place of birth of her son, Russell.

"That is a secret which I have never disclosed. Russell is about 5 years old—no, he was not born in the month of May and he was not born in Hamburg."

"I was born in Germany," Russell piped up as he stopped a moment in his frolic with the cat. Mrs. Thaw did not deny that her son was born in Germany. "It is not important," she said, "where or when he was born, but I'm going to keep them guessing a while just for the fun of the thing. Goodness knows they've spent money enough trying to find out about it."

CHINESE OFFICIAL RESIGNS.

Retirement of Vice President Li Yuen Heng Taken to Indicate Establishment of Monarchy.

SHANGHAI, China, Sept. 2.—Li Yuen Heng has resigned as vice president of the Chinese republic. The interpretation placed upon his act is that it is preparatory to the establishment of a monarchy, which is popularly regarded as virtually certain.

Strike of Parents, School Row Threat

The first outside move in the direction of a "back fire" at the board of education's ruling against the teachers' federation was taken last night at a meeting of parents, teachers, and members of labor unions in the Douglas park auditorium.

By unanimous vote those present declared that a "parents' strike" will be called unless Trustee Jacob M. Loeb, author of the anti-federation rule, resigns from the board of education.

A committee consisting of Jack Robbins, an official of the Douglas Park Boys' club; John D. Lund of the Chicago Federation of Labor, and Miss Mollie C. Lubin, a school teacher, was appointed to call on Mr. Loeb today and demand his resignation. If he declines those who attended the meeting have pledged themselves to withdraw their children from the schools at once.

HEALEY SEEKS TO HALT VICE

Chief Gives Carpet Talk to Police Captains and Some Advice.

In Chief Healey's carpet lecture to the captains of the police department yesterday he put significant emphasis into one statement:

"I know that conditions in some districts are bad."

The word "know" received the stress indicating positiveness and shocked some of the captains into a suspicion that the chief had been acting as a morals inspector. He was loath to admit it to reporters.

Was Out "Sleuthing."

"Is it true," he was asked, "that you went out sleuthing last night?"

"Well, I was out for a while."

"What time did you get home?"

"At 2 o'clock."

"Where did you go?"

"There were some friends of mine here and I took them out to see the bright lights of our city—the parks and boulevards. Good night!" said the chief, looking over his questioner's shoulder and turning him toward the door.

"I have received some information recently," he said a little earlier in the interview, "that in spite of the short time that has elapsed I have confirmed to my own satisfaction. That was information concerning the vice situation and public prostitution as far as it concerns street walkers, and it has been verified.

Captains Must Act.

The chief said that failure to stamp out a nest of street walkers within twenty-four hours of the time the report is placed in a captain's hands will be the signal for action from the city hall. He declined to say what that action would be.

O'HARA DENIES HE TRIED TO STAMPEDE CONVENTION.

Lieutenant Governor Takes Issue on Scranton Report of His Activity at Veterans' Encampment.

Lieut. Gov. Barratt O'Hara takes exception to the report from Scranton, Pa., Wednesday morning that he engineered a movement to stampede the Spanish-American war veterans' encampment last Tuesday. In a telegram from New York to THE TRIBUNE Mr. O'Hara says:

"Please correct article in Wednesday's TRIBUNE concerning Spanish-American war veterans' encampment. Statement I sought sole nomination for commander in chief is entirely untrue. I did recommend the withdrawal of all candidates and the unanimous election of Congressman Dyer of Missouri, and that suggestion was finally adopted by the encampment and Dyer elected. Intimation that politics figures is ridiculous. Dyer is a Republican and I have never been accused of being anything but a Democrat. James Hamilton Lewis was not a candidate for any office. His name was incidentally mentioned in connection with his efforts for veterans and was enthusiastically cheered."

Henrici's on Randolph Friday

From the standpoint of restaurant service fish is an uncertain commodity. It is almost impossible to always secure a large variety of uniform fresh quality. Henrici's prefers to serve only a few varieties, but those few are in the choicest condition.

Have you ever had a Henrici Breakfast?

PHILIP HENRICI COMPANY

Wm. M. Collins, Pres.

67 W. Randolph St.

Between Clark and Dearborn Streets

Established Almost Half a Century.

NO ORCHESTRAL DIN

NOT A TEACHER WILL QUIT UNION IN RULES FIGHT

Federation Leaders Announce All Will Stick Together to Resist Board.

(Continued from first page.)

stats whether or not they belong to the federation will make it necessary for the matter to be brought up again.

The teachers have until Dec. 1 to state whether they belong to the federation. After that time, those who are suspected of belonging or who admit they belong will be brought before the trial committee of the board. This committee is composed of Jacob M. Loeb, Mrs. C. O. Sethness, and Ernest J. Kreutgen, all of whom voted against the federation. If found guilty, the teachers will be fined, suspended, or dismissed.

Mrs. Young to Await Orders.

Mrs. Young intimated she will take no action toward sending out pledge slips until she has been given specific instructions by the board. Some members believe that similar difficulties in stamping out the federation may be encountered, as in the cases of sororities and fraternities in the high schools. No attempt will be made by the board on Tuesday, the opening day of school, to learn whether or not teachers belong before they are allowed to take their rooms.

Mrs. Young was asked if there was any foundation in the report that her friends intimated she was going to resign.

"Say that I am busy attending to the opening of the schools," she said.

Expect Trouble in Enforcing Rule.

It may be that the eleven members who voted for the Loeb rule will have to be present when the matter of enforcing it comes up before the board. One opponent of the rules came out definitely with declarations that he will not vote to enforce the regulations or to punish violators even if the violators confessed their guilt.

"I most certainly will not vote to enforce the rules," asserted Harry A. Lipsky. "Each case will be heard on its merits, and I am at liberty to decide whether or not the evidence presented is conclusive."

Mayor Thompson refused to make any definite comment on the passage of the Loeb rules.

"Have you in mind any persons whom you will appoint to the board," the mayor was asked.

"I have had several talks with Charles A. McCulloch, who I hoped would become president of the board," Mr. Thompson replied. "I have tried my best to induce him to accept, but it looks as though I had failed. Mr. McCulloch would make a good man at the head of the board."

"Is there anybody else?"

Brushingham Considered.

"The Rev. John P. Brushingham of the South Park Avenue Methodist church is being considered, as are a number of others. I think about 500 names have been suggested to me; but I do not care to give out any other names for fear of starting a new flood of suggestions."

"Will William Rothmann be re-appointed?"

"I do not know."

"Will John A. Metz be re-appointed?"

"I do not know that either. In fact, there is none of the seven incumbent members of the board whom I have decided definitely either to reappoint or to reject."

William Rothmann said there is no reason why Mrs. Young should take the attitude she has in interpreting the Loeb rules to exclude her from the National Education association.

"The fact that Mrs. Young is superintendent of schools," he said, "would seem to entitle her to belong to any organization which she believes would be of benefit either to herself or to the schools."

Miss Harriet Vittum of the Woman's City club said that she believed the Chicago club women will stand behind the club's proposal that a board of arbitration decide the quarrel.

Store open all day Saturday. Closed next Monday—Labor Day.

Mandel Brothers

Fourth floor

Today and tomorrow:

2.95 to $10 wash skirts

1.50 and $2

They're in many handsome styles.

Clearing the broken lots of linen, gabardine and pique skirts. *Fourth floor.*

Mandel Brothers

First floor

Children's school umbrellas

50c

—in 20, 22 and 24 inch length: good quality cotton cover and steel rod: natural wood hooks and crooks.

Children's taffeta umbrellas, 75c

—piece-dyed: steel rod, steel frames: handles of natural or polished wood, German silver trimmed.

Children's taffeta umbrellas: paragon frame: $1.

First floor.

Gompers Coming to Lead Teacher Fight

Washington, D. C., Sept. 2.—[Special.]—Samuel Gompers, president of the American Federation of Labor, tonight confirmed the report that he will go to Chicago to assume personal charge of the fight to be waged by the Chicago Teachers' federation against the school board. He said he will spend Saturday and Sunday in conference with labor leaders in Chicago. He will speak Wednesday night at the massmeeting of protest against the school board's action.

"I regard the action of the school board as wanton and brutal," said Mr. Gompers. "There was not a thing to warrant even a suspicion of wrongdoing on the part of the Teachers' federation."

Mr. Gompers declined to discuss the Chicago situation further. It was quite apparent from his attitude, however, that he intends to back the Teachers' federation up with every bit of strength which he can command as head of the American Federation of Labor.

ZIMMER VISITS PRISON; FINDS SOME 'FRIENDS'

New Warden Recognizes Acquaintances at Joliet Made When He Was Sheriff.

Michael Zimmer, who was one of the handful of members of the city council to go into the ditch with Mayor Dunne on the immediate municipal ownership program the night the traction settlement ordinance was put through in 1907, spent his first day as the new warden of the Joliet penitentiary at the institution yesterday.

He returned to Chicago last night not at all excited over the big job he has assumed.

The day to Mr. Zimmer was featureless except for the recognition he received from several former Chicago acquaintances.

"I went through the institution," said the new warden, "and didn't find anything that looked seriously frightening. About the most interesting event of the day was during the noon hour when the men were marched out to the dining room. I watched them and recognized several of my former acquaintances in Chicago. About twenty of the inmates spoke to me as they went past. I had known them while I was sheriff of Cook county.

There'll Be No Theatricals.

"O, we're not going to have any difficulty down there. The honor system is going to be upheld intelligently and without any excitement or theatricals. This is not a new proposition to me. I have had some experience handling men and I don't think we will have much trouble. I have always been a strict disciplinarian, believing in treating such men gently but firmly.

"There is no doubt that there are a number of men in the Joliet institution who should be given a chance to make good. They will be afforded that chance, intelligently extended to them and without going wild about anything.

"I am for the honor system, carefully and thoughtfully and scientifically administered. Disciplins in such places can be maintained without being unnecessarily harsh."

Will Take Formal Charge Tuesday.

Warden Zimmer was sworn in by the prison commissioners yesterday and made arrangements to submit his bond. He will go back today to further inspect the institution and make arrangements for taking over entire charge next Tuesday. The family will not take up the prison residence for some time.

A shakeup among the employes at the prison was forecast last night. The first change came shortly after the new warden walked into the prison yesterday, when Dr. George W. Brock, prison physician, handed his resignation. Although the retiring physician said he desired to resume private practice it was learned he was dissatisfied with the administration of the civil service rules.

Dr. Brock succeeded Dr. Peter S. Winner, who was discharged by former Warden Allen.

WORKS FOR CUMMINS BOOM.

Chairman of Iowa Committee Is Choosing 100 Men to Start Race for Presidency.

Des Moines, Ia., Sept. 2.—Chairman C. A. Rawson of the Republican state central committee is busy choosing a committee of 100 to have charge of the Senator Albert B. Cummins' presidential boom, which was launched at an informal meeting of party leaders last night.

NO SUFFRAGE FOR ALABAMA.

Senate Rejects Measure Giving Women Equal Rights with Men at Polls by 21 to 10 Vote.

Montgomery, Ala., Sept. 2.—Equal suffrage was defeated in Alabama yesterday when the senate rejected a bill 21 to 10.

Playing with Fire Fatal.

Stanley Kunikowski, 5 years old, 2032 North Hamlin avenue, died yesterday from burns suffered when with other small boys he was playing with fire.

SHAYNE

"A Shayne Label is a guarantee of quality."

KNOX HATS

Knox Hats are invariably distinguished by good taste and individuality; but this season's line is of surpassing excellence.

KNOX Extra Quality Derbies and Soft Hats $5

KNOX Silk Hats, Superior Quality $10

JOHN T. SHAYNE & CO.

Palmer House Corner

THE WAR GAVE YOU

Nujol

REG. U. S. PAT. OFF.

THE PURE WHITE MINERAL OIL FOR THE TREATMENT OF CONSTIPATION

A YEAR AGO America was getting practically all its mineral oil from German and Belgian refineries, where it was manufactured from Russian crudes.

Then came the war. Importations ceased, and soon Russian mineral oil was unobtainable.

But mineral oil had become a vital necessity. Doctors everywhere were prescribing it. Thousands of men and women had found the mineral oil treatment for constipation of inestimable benefit.

Recognizing the existence of this widespread demand, the Standard Oil Company (New Jersey) now offers in Nujol an American mineral oil equal in every respect to the best grade of Russian oil.

Nujol is odorless and tasteless, absolutely neutral, and is not digested or absorbed into the system. It acts merely as a mechanical lubricant.

Nujol is not a drug. Its use will not give quick, temporary relief. But Nujol is a genuine remedy in that it relieves constipation in the most natural way by lubricating the lining of the intestines, softening the intestinal contents, and thus promoting healthy and normal bowel activity.

Write for "The Rational Treatment of Constipation," an informative treatise on constipation and the mineral oil treatment. If you cannot get Nujol from your druggist, we will send you a pint bottle prepaid to any point in the United States on receipt of 75c—money order or stamps.

STANDARD OIL COMPANY
(New Jersey)

Bayonne New Jersey

HAMILTON CLUB HELPS TO BOOST CIVILIAN CAMP

One Member Will Finance 12 Recruits, and Working Committee Is Named.

Impetus was given recruiting for the civilian military training camp to be held at Fort Sheridan from Sept. 20 to Oct. 17 when the Hamilton club yesterday joined in the movement.

O. J. Buck, a member of the club, who is himself beyond military age, announced he would pay $40 for each of twelve men willing to go into training. Mr. Buck said he would himself select the men.

Congressman Madden, Col. D. A. Frederick, and Richard Henry Little spoke at the meeting held at the Hamilton club. Frederick urged speed in sending in applications to join the camp.

Appoint Recruiting Committee.

A recruiting committee of ten members was appointed by President Ilea, as follows: O. J. Buck, chairman; George S. Ballard, Col. Joseph H. Barnett, Wharton Clay, Dr. Frank Deacon, W. R. T. Ewen Jr., Philip J. Maguire, H. C. Ransom, Dr. C. H. Searle, George H. Taylor Jr., L. K. Torbet, Col. W. H. Wigham, Fred L. Wilk Jr., Dr. Alfred W. Young.

A meeting to push recruiting will be held at the Union League club at noon today, and the Cliff Dwellers' club will hold a meeting tomorrow. President Deering of the Association of Commerce has agreed to call a meeting of the executive committee to ask action.

Judge Dolan to Be Soldier.

Eighteen additional applications to join the camp were received at army headquarters in the federal building during the day.

ART COMMISSION MERELY 'REGRETS' ALTGELD MODEL.

Takes No Other Action in Reference to Monument of Former Governor Soon to Be Unveiled.

What wouldn't that municipal art commission have done to the Altgeld monument had the commissioners "seen it first!" But all the commission can do now is to "profoundly regret" that the model of the statue honoring the former governor, to be unveiled Monday in Lincoln park, was not submitted to it before July 1.

That is what the commission did at a meeting yesterday afternoon in the Art Institute—"profoundly regretted," instead of raising a rumpus, as expected, because some of the commissioners held different ideas on sculptural art than those incorporated by Gutzon Borglum in his Altgeld group.

INSULL TO SAVE HIS HERD.

Willing to Spend $1,000 a Head to Avert Slaughter for Hoof Disease.

Waukegan, Ill., Sept. 2.—Samuel Insull's prize herd of cattle is not to be slaughtered. The order was given Wednesday to kill off those suffering from the foot and mouth disease, but later in the day a respite of twenty-four hours was granted the multimillionaire. State and federal authorities advised Mr. Insull it would cost him over $500 for every head of cattle saved, and according to reports he replied that he would save his herd if it cost him $1,000 a head. The authorities are willing to permit Mr. Insull to place his herd in quarantine for one year if he agrees to erect a dustproof inclosure.

Freed on Woman's Charge.

Kornelis Kloosterman, 7747 St. Lawrence avenue, a carpenter contractor, was freed of a serious charge by Judge Graham in the Hyde Park court yesterday. Mrs. Jacoba De Boer, 7694 Throop street, was the complainant. She charged that when Mrs. Kloosterman went to a hospital July 27 she offered to do her housework. She said that Kloosterman mistreated her, but admitted that she had made no outcry and did not complain to any one until two weeks later.

Some Beach Novelties.

MARIE QUAILEY STELLA SMALETZ

They didn't really believe in mermaids out in the neighborhood of Eighty-third street and Bond avenue until yesterday. Then so many of them appeared at Russell square's first annual girls' swimming meet that the doubters had to admit they were laboring under an entirely unnecessary delusion.

They weren't very old mermaids. For example, Stella Smaletz, who distinguished herself by jumping into the pool from a height of twenty-five feet, is just 6. And Irene Pawlicka, Anna Sodla, and Clara Peiz, who took first, second, and third places in the go-as-you-please swim, the big event of the day, are not much older.

Marie Quailey, Russell square's champion archer, refused to get wet, but gave an exhibition of her skill just to lend variety to the events of the afternoon. She expects to enter the national archery tournament next year.

The swimmming meet was the first of a long series of athletic contests to be held in September and October.

AUTO ROBBERS IDENTIFIED BY MANY VICTIMS

Three Men Held by Police Recognized by Eleven Who Were Held Up.

A steady parade of robbery victims through the Warren avenue police station since last Sunday has convinced the police that three auto robbers, who have being doing a thriving business in the last three months, have at last been rounded up.

Of the dozens of persons who have been held up recently eleven have positively identified Otto E. Meyer, 20 years old, 1515 West Fulton street; William O'Halloran, 23 years old, and Robert Starr, 24 years old, 908 West Thirty-eighth place. Among the victims were owners of drug stores, saloons, coal offices, pedestrians, and motorists.

Confessions Are Made.

After being repeatedly identified, the men finally broke down from their first plea of innocence and made confessions. Starr has been identified as implicated in but one robbery, but his companions say he took part in several others.

Meyer and O'Halloran are well known and are on parole from the reformatory at Pontiac. O'Halloran for robbery and Meyer for stealing express money orders. Harry O'Neill, a companion of the trio, is under arrest for the robbery of four drug stores and a saloon on the night of June 12. The men drove a stolen automobile on that occasion.

Two Doctors Victims.

Two of their victims were Dr. J. A. Vallely, 4701 Sheridan road, and Dr. Robert C. Reinche, 701 South Kedzie avenue. Dr. Vallely was kidnaped in his car as he was leaving the home of a patient, July 13, and thrown from the auto at Twenty-first and Robey streets. Dr. Reinche was robbed and thrown from his motor at Fullerton and Cicero avenues.

The idea of stealing automobile and occupant was carried out also on Carl Marty, 834 Wisconsin avenue, when he was robbed and ejected from his machine at Madison street and California avenue, Aug. 21.

Dyspeptics need Horsford's Acid Phosphate. Relieves and corrects sour stomach, sick headache and nausea—an excellent appetizer.—Advertisement.

DEPOSITORS IN CRUSH TO GET 20 CENTS ON DOLLAR.

Shattered Hopes of Men, Women, and Children Recalled as Ashland-Twelfth Pays Part of Losses

The Ashland-Twelfth State bank, one of the Lorimer chain of banks which went to smash last June a year ago, yesterday paid off 20 cents on the dollar. Hundreds of depositors jammed the sidewalks near the Blue Island Savings bank at Blue Island avenue and Twelfth street, where Bernard Horwich, receiver for the defunct institution, distributed what money he has been able to raise from the assets.

There were men, women, and children in the line. There was a crippled boy who had saved up $250 to purchase an artificial leg. There was a young man who had saved up $2,000 to get married and his fiancée, who had $1,200 in the bank when the doors closed. The largest depositor, who had $6,200 to his credit, was there, as well as the newsboy who had come for 15 of the 75 cents he had saved.

The bank had been open only about six months when the crash came. In that time hard working residents of the neighborhood had placed approximately $450,000 on deposit. Mr. Horwich has been able to realize only $85,000 so far.

PUSSY WILLOW

EVERY yard of Pussy Willow is autographed by the Author. Our Label is our pledge of two seasons satisfying wear.

See the stamp on the selvage; the label in the garment.

Portable Fireproof Garages

and Other Buildings such as stores, picture shows, cottages, etc., quickly erected by PRUDEN SYSTEM CONSTRUCTION Rigid - Strong - Handsome Wind, Rain and Dust Proof

Ask Engineers about our TRUSSING AND REINFORCING. Will not WARP or BUCKLE. GUARANTEED.

METAL SHELTER CO. OF ILLS. 851-A Marquette Bldg., Phone Randolph 788.

DEMONSTRATION BUILDING: 1616 S. Michigan Ave. Phone Calumet 2732.

Diamond Market Is Firm as Rock

Mail Orders Filled

WHEN the mines will reopen and the usual supply be resumed nobody knows. The demand for fine Diamonds never slackens. Nothing else can take their place in Engagement Rings, which leads up to the important fact that Roberts' Are Still Selling Diamonds at Popular Prices, because they made heavy direct importations before the mines closed. For these carefully selected gems the cutters got spot cash (a long established Roberts rule).

The Diamonds here listed below, and others from $5.00 to $1,500.00, are all mounted in the Roberts factory, near the Roberts store, where rents are low and all overhead costs of business are kept down to the lowest level that high efficiency allows.

Whoever would buy a Solitaire Diamond Engagement Ring or a piece of Guaranteed Diamond Jewelry for a Bride, or as a Gift, whoever would buy Diamonds as an investment, must see that Roberts offers them the only possibility of economy.

Guaranteed Blue-White

SOLITAIRE DIAMOND RINGS

$7 to $625

LADIES' RINGS Value	Weight	Price	GENTLEMEN'S RINGS Value	Weight	Price
$300.00	2 and 1-3 carat	$350.00	$900.00	3 and 1-4 carat	$625.00
400.00	2 carat	300.00	700.00	4 and 1-4 carat	475.00
400.00	2 and 1-2 carat	275.00	550.00	3 carat	400.00
325.00	2 and 1-8 carat	225.00	350.00	2 and 5-8 carat	275.00
460.00	1 and 3-4 carat	325.00	350.00	2 carat	250.00
500.00	1 and 5-8 carat	375.00	175.00	1 carat	125.00
450.00	1 and 1-2 carat	340.00	250.00	1 and 3-4 carat	165.00
175.00	1 carat	125.00	200.00	1 and 5-16 carat	130.00
150.00	7-8 carat	100.00	150.00	1 carat	100.00
165.00	1 carat	115.00	150.00	3-4 carat	100.00
150.00	3-4 carat	100.00	125.00	7-8 carat	90.00
125.00	3-4 carat	80.00	125.00	1-2 carat	90.00
125.00	1-2 carat	90.00	85.00	1-2 carat	55.00
65.00	1-2 carat	40.00	60.00	1-2 carat	35.00
75.00	3-8 carat	50.00	40.00	3-8 carat	25.00
50.00	3-8 carat	30.00	30.00	1-4 carat	18.00
25.00	1-4 carat	14.00	25.00	1-4 carat	14.00
15.00	1-8 carat	7.00	15.00	1-8 carat	8.00

Diamonds Purchased From Us Can Be Exchanged at Full Value Any Time Within Two Years.

LOWEST PRICED DIAMOND HOUSE IN AMERICA.

ROBERTS & COMPANY
DIAMOND IMPORTERS
9 West Madison St.
GROUND FLOOR—5 SECONDS from STATE ST.
Open Saturday Till 10 P. M.

WHAT'S A COLOR? COURT TO RULE

Yellow Taxi Company Does Not Want Others to Appropriate Their Hue.

What's in a color?

Judge Arnold will be called upon to answer this question today when he hears arguments on a petition filed yesterday in the Circuit court by the Yellow Cab company asking that an injunction be issued restraining Harry Bauke, a chauffeur, from using yellow taxi cabs.

Much in a Color.

According to John Herts of the cab company, there's just as much in a color as in a name, especially when the two are synonymous. He says that since the yellow taxis first made their appearance public chauffeurs have been giving their cars a coat of paint.

"No one thought of having yellow cabs until we put ours out," said Mr. Herts. "Then these fellows started to mislead the public and to steal our good will and the advertising for which we have paid by painting their cars exactly like ours, even to the circular monogram on the sides.

Tells of Its Value.

"Our cabs have yellow bodies and wheels and black tops, hoods, and fenders. We don't care if they use yellow if they don't try to imitate our cars, even to the 'Y' in the monogram. Why, they even go and stand in line with our fellows."

The bill was filed through the firm of D'Ancona & Pflaum.

Shut Off Information.

Representatives of foreign governments who have been accustomed to go to postmasters for the addresses of persons whom they desired to find will no longer be accommodated. This information must hereafter be made public only by the state department, according to an order issued yesterday by First Assistant Postmaster General Daniel C. Roper.

812 EASTLAND DEAD BY REVISED FIGURES

EIGHT HUNDRED AND TWELVE persons lost their lives in the Eastland disaster, according to the revised and official reports of Coroner Hoffman's office, which were completed yesterday. The lists tabulate the victims by nationality, sex, and civil condition as follows:

NATIONALITY.

German	212	Hungarian	8
Bohemian	148	Scotch	7
American	117	Canadian	5
Polish	80	French	3
Austrian	49	Hollander	2
Swedish	41	Swiss	2
Irish	40	Greek	1
Norwegian	17	Lithuanian	1
Italian	16	Not ascertained	24
English	14		
Danish	13	Totals	812
Russian	13		

SEX.

Female	451
Male	361
Total	812

CIVIL CONDITION.

Single	573	Divorced	1
Married	226	Not ascertained	6
Widow	5		
Widower	2	Total	812

The tabulation by ages shows that 251 of the victims—nearly one-third—were between the ages of 20 and 25. Fifty-two were less than 10 years old and 295 less than 20. The tabulation by occupations indicates that by far the largest number—252—were listed as factory hands.

GIRL MAY GET NEW NAME.

George Comerford and Wife Seek to Adopt 4 Year Old Child Without Father.

If the petition of George Comerford and his wife, Mrs. Mary O'Brien Comerford, is granted by the County court, little 4 year old Blanche Donovan, who already has lost her father, will lose both her first and last name.

In exchange, however, she will be given a new father and mother, and a brand new name—Rosemary Comerford.

SEEK POTASH PROCESS; HURT

Milwaukee Doctor Seriously Injured by Explosion During Experiments.

Milwaukee, Wis., Sept. 2.—An explosion today during experiments to find a process of manufacturing potash, caused injuries which may prove fatal to Dr. Frederick O. Gillen, 919 New Hall street, and may result in the loss of both eyes to his brother, William H. Gillen, a contractor.

MARSHALL FIELD & COMPANY

Both the Wholesale and Retail Stores of Marshall Field & Company will be closed all day Monday, September 6, 1915. The Retail Store is again open until 5:30 Saturday afternoons.

"Field Special"

The Best Shoes for Busy, Growing Feet.

It takes *good* leather to stand the test of hard wear by a healthy, growing child. Always moving—now here, now there. That is why we went to such lengths to insure the maximum service at every point in these "Field Special" Shoes.

Inner and outer soles are all solid leather; heels have solid leather lifts; threads and fabrics are thoroughly t[illegible] making we have used only such lasts as are safe for growing feet.

Children's sizes, 8½ to 11, $2.50
Misses' sizes, 11½ to 2, $3.00
Growing Girls,' 2½ to 6, $3.50

Juvenile Floor—The Fourth South Room, State Street.

6 daily trains to KANSAS CITY
32 - Miles Shortest
only double track Line
-block safety Signals
MEALS

Leave Dearborn Station Chicago: 9:50 a.m., 4:45 p.m., 4:00 p.m., 6:05 p.m., 10:30 p.m., 2:15 a.m.
Arrive New Union Station Kansas City: 9:20 p.m., 3:00 a.m., 7:30 a.m., 8:45 a.m., 10:30 a.m., 3:35 p.m.

Gen. T. Coupin, Gen. Agent Santa Fe 78 E. Jackson Street Phone Harrison 4595, Auto. 04-929

-fastest too

The Record-Breaking War Film Success!

—Greatest Ever Shown!

Presented by The Chicago Tribune. THE WORLD'S GREATEST NEWSPAPER

THE GERMAN SIDE OF THE WAR

STARTING TOMORROW NIGHT—AT Bismarck Gardens!

NORTH HALSTED AND GRACE STREETS Continuing Every Night, 10 p. m. to 12 Midnight Admission 25 Cents

The same famous films nightly. By *special arrangement*—to take care of the *overflow crowds.* Splendid music.

Re-engaged for ANOTHER BIG WEEK at Studebaker Theatre

Michigan Avenue, Near Van Buren. 10 A. M. to 11 P. M. Daily

The *stupendous war scenes* on all the German fronts will continue at the Studebaker *next week. See how the Germans fight—the giant 30-centimeter guns—the troops and artillery before Tarnow, Lemberg, Przemysl and in the Alps!*

Go Today!

ALL SEATS 25 CENTS

Mr. Weigle Lectures at the Studebaker

The Tribune's staff photographer who took the pictures recounts his personal experiences. Appropriate music.

These Motion Pictures made by Official Permission on condition that 50% of the proceeds be given to the Blinded and Crippled Soldiers' Fund.

EXHIBITORS: For Bookings wire, phone or write at once, Central Film Company, 110 South State Street, Chicago, Illinois. Phone 5760 Randolph.

NOTE: Other Tribune War Films, "With the Russians at the Front," are being shown tonight for the last time at Midway Gardens, East 60th Street and Cottage Grove Avenue.

DISTRESSING PIMPLES

Removed by Cuticura Soap and Ointment. Trial Free.

Smear them with the Ointment. Wash off in five minutes with Cuticura Soap and hot water and continue bathing for some minutes. Repeat on rising and retiring. These fragrant super-creamy emollients do much for the skin.

Sample Each Free by Mail

With 32-p. Skin Book. Address postcard, Cuticura, Dept. Y, Boston. Sold throughout the world.

Safe and Sure

should be your relief from indigestion, biliousness, or constipation. Known to be reliable and famous for their prompt and certain efficacy—are

Beecham's Pills

Largest Sale of Any Medicine in the World. Sold everywhere. In boxes, 10c., 25c.

RESORTS—FOREIGN

Ocean Travels.

American Line
American Steamers Under the American Flag
New York—Liverpool
New York....Sept. 11 | St. Louis....Sept. 18

White Star Line
New York—Liverpool
Adriatic .....Sept. 8 | Lapland ....Sept. 15
COMPANY'S OFFICE
F. C. BROWN, Western Passenger Agent
14 NORTH DEARBORN STREET.
Telephone Randolph 4924. Auto. 41-151.

AUSTRALIA
NEW ZEALAND—SOUTH SEAS
Regular through sailings from San Francisco for Sydney via Tahiti and Wellington, Sept. 15, Oct. 13, Nov 10 and every 28 days. Send for pamphlet.
Union Steamship Co. of New Zealand, Ltd. Gen'l Office, 870 Market Street, San Francisco. Or Local S. P. and Railroad Agencies

COOK'S EXPOSITION TOURS
Weekly Departures. Send for Booklet.
THOS. COOK & SON
18 EAST JACKSON BOULEVARD, CHICAGO

EDUCATIONAL

ILLINOIS.

The John Marshall Law School
PORTLAND BLOCK
Dearborn & Washington Sts.
SIXTEENTH YEAR
Classes Meet Monday, Wednesday, Friday Evenings
TEXT AND CASE SYSTEM
MOOT COURT PRACTICE
PRE-LEGAL COURSE
POST-GRADUATE COURSE
Registration Days—Sept. 6, 8, 10. Recitations Begin Monday, Sept. 13. Post-Graduate Course Begins Monday, Sept. 20. Catalogue and Examination Papers sent Free. EDWARD T. LEE, Dean, Room 208, Portland Block, 25 No. Dearborn St., Cor. Washington St., Chicago. Tel. Cent. 4603.

THE UNIVERSITY OF CHICAGO offers through
UNIVERSITY COLLEGE, 30 E. Randolph
Afternoon, evening, and Saturday classes in college subjects conducted by regular members of the University faculties—one or two two-hour sessions per week. Both undergraduate and graduate courses, with credit toward University degrees.
FALL TERM BEGINS SEPTEMBER 20.
Registration begins September 15.
For circular address
Dean, University College,
Box 120. The University of Chicago.

THE HARVARD SCHOOL FOR BOYS
In Co-operation with the University of Chicago
4651 DREXEL BOULEVARD
Has prepared 300 boys for Colleges, chiefly Yale, Harvard, Princeton and Chicago. Special department for boys under 12 years of age. Reopens Wednesday, Sept. 22d. Office hours from 9 a. m. to 4 p. m. after Sept. 1st, or by appointment. Phone Oakland 364.
J. J. SCHOBINGER, Principal

DESIGN

Dress, Interior, Commercial and Applied
All Other Subjects
CLASSES BEGIN SEPTEMBER 8TH
CHICAGO ACADEMY OF FINE ARTS
Carl N. Werntz, Director
81 E. Madison Street

CHICAGO LATIN SCHOOL
18-20 East Division St. Tel. Superior 1285.
BOYS of all ages thoroughly fitted for college by EXPERIENCED MASTERS.
Gymnasium, Manual Training, Athletics, Kindergarten, Primary and Grammar Grades.
TERM BEGINS THURSDAY, SEPT. 23.
R. P. BATES and M. S. VICKERY, Principals.

CHICAGO LATIN SCHOOL for GIRLS.
29 Scott Street, near Lake Shore Drive
Telephone Superior 4607.
Offers certificates to colleges, also general courses; athletics.

UNIVERSITY OF NOTRE DAME
NOTRE DAME, INDIANA.
College and Preparatory. A representative is at Auditorium Hotel. Telephone Harrison 8000

LANGUAGES FRENCH GERMAN ITALIAN SPANISH
DAY AND NIGHT CLASSES.
Box 80, Bush Conservatory, 839 N. Clark St.

INDIANA.

THE SCHOOL FOR YOUR DAUGHTER—A representative of St. Mary's College & Academy, Notre Dame, Ind., is now in Chicago at R. 724 Schiller Bldg., 64 W. Randolph St. Tel. Central 382 for appointment or call bet. 12 m. and 2 p. m.

DEPENDABLE WOMEN want a dependable *paper.* Therefore THE TRIBUNE at the start of every day.

The Chicago Tribune.

THE WORLD'S GREATEST NEWSPAPER.

FOUNDED JUNE 10, 1847.

ENTERED AS SECOND CLASS MATTER JUNE 8, 1908, AT THE POSTOFFICE AT CHICAGO, ILL., UNDER ACT OF MARCH 3, 1879.

All unsolicited articles, manuscripts, letters, and pictures sent to "The Tribune" are sent at the owner's risk, and The Tribune company expressly repudiates any liability or responsibility for their safe custody or return.

SWORN STATEMENT.

Net paid circulation of "The Chicago Tribune," as reported under oath to the United States government under section 4674½ of the postal laws and regulations, being the average from Oct. 1, 1914, to March 31, 1915:

Daily 336,807
Sunday 534,848

The above figures are exclusive of all papers which have been wasted, spoiled, returned, duplicated, delivered as complimentary, in exchange, as samples, which were missed or lost, or were late in arriving at their destination, or that remained unsold. They also are exclusive of papers paid for but on which money so paid has been refunded.

FRIDAY, SEPTEMBER 3, 1915.

"Our Country! In her intercourse with foreign nations may she always be in the right, but our country, right or wrong."
—Stephen Decatur.

THE TEACHERS' FEDERATION.

If the new rule of the board of education stands and is enforced the Teachers' federation simply returns to the condition in which it was after it was organized and before it became unionized. In that condition it was effective in the teachers' interests and inoffensive. The teachers may organize and they may give their interests the strength of solidarity.

They may themselves doubt whether they need trade union affiliations and business agent principles. We are sure that the schools do not need them and we know that an extension of these principles over all branches of public service, without exception, would be a bad thing for government.

If teachers may unionize and attempt collective bargaining firemen may do the same. There is no more reason why the teachers should be exempt than the firemen and policemen. The logical weapon behind the demands of a union is the strike and the preposterous thing in public service is a strike. The two ideas are inherently antagonistic.

HERE'S SOMETHING PRACTICAL.

As a political move the appointment of a volunteer advisory board for the army and navy, composed of the country's best advertised and most successful inventors, was a sagacious stroke. It was well calculated to quiet the fears of our citizens, optimistic always of the ingenuity and practicality of our delvers in the mechanical arts. It cost the government nothing but a little irritation on the part of the navy and army experts.

Much less spectacular, but of far greater import, is the announcement which Bion J. Arnold made a few days ago. All of the members of the large institutes of engineers, civil, mechanical, electrical, etc., are organized for service upon call. This is not an advisory body. It does not by its organization insinuate the inefficiency of the present army and navy experts. The only criticism their offer implied was against the numerical inefficiency of the engineering staffs, and that is hardly the fault of either the army or the navy.

The advisory committee of the great inventors is inconsiderable, not because the members of it are inefficient or ignorant. They are just the reverse. It is inconsiderable because it is not a part of the army and navy organization and cannot without changing its character become a part of the organization. The significance of the association described by Mr. Arnold lies exactly in the fact that it may become at a moment's notice a part of the national system of defense.

Its conception is a sign that our American notion of individual heroism and individual efficiency is giving way to the more enlightened view of systematic and disciplined effectiveness.

SUPERVISING RAILROAD ISSUES.

Now that President Wilson has taken up the proposed bill giving the interstate commerce commission authority over the issuance of stocks and bonds of common carriers as an administration measure there can be but little doubt of the outcome. The proposal already has the most powerful backing both in and out of the railroad field, and but little respectable opposition. The service that the president will perform by his personal interest will be to guarantee the bill a preferred place on the calendar during the coming session, where it will have an opportunity.

The same proposal failed at the last session and had not been considered seriously at former sessions because of general apathy, or possibly because more pressing matters were pending. But the latest report of the financial methods that an ingenious mind can conceive shows that the present status of our regulation policy is so far short of effectiveness. We have regulated rates and the railroads in general, but left a hole in the defenses big enough to admit the most destructive enemy. All it takes is a fat property that has been built up by half a century of conservative management, a highly paid, faithful, and dispassionate lawyer to pick the way, and it is done.

The honest objection that can be foreseen will come from the ultra conservative sources upon a general opposition to government supervision—"meddling," if it expresses the conviction the way they would want it expressed—and that it assumes dishonesty. But the answer is that experience shows that there has been something of the kind at work. Such legislation does not assume that all are crooked, however. It is simply a social protection against any one who might want to be. The bill will protect the railroads, the public, and the investors, and they are about all we are interested in protecting in the railroad business.

GETTING READY FOR WINTER.

Involuntary idleness is rapidly disappearing, with the improvement in business. But it does not mean that the streets will be cleared of the gentlemen who find joy in the Hon. Hinky Dink's goldfish bowls full of brew, who scatter themselves along the sidewalks in the loop dreaming of how to get more "of them. In this connection the announcement from the bureau of public welfare that a municipal woodpile is being prepared with an unlimited supply of discarded railroad ties for winter consumption, is highly relevant. The news should be given the widest publicity, and should be proved scrupulously true.

There is no desire to lessen Chicago's ability to sympathize with and aid the helpless. Chicago has shown what it can do where the suffering and necessity is real. But it must not be imposed upon or dissipated. The ambition is to furnish every man with a job that will yield him a living wage. No man should be without these, neither should he be without the ambition to work for them. Fortunately the state and the city were never in a better position to check up on the men and supply of jobs. Under the revised system of free labor employment agencies it will be readily apparent whether or not there are enough jobs to go around. If there are not, the "floaters" at least can be taken care of by the municipal lodging house, in return for a certain amount of work on the woodpile. The family man will have to be dealt with separately through the more thoroughgoing private agencies.

But now that we have better facilities for bringing the man and the job together, by all means let us make the maximum use of them. We never before had such trustworthy arrangements under normal economic activity.

GERMANY'S PEACE TERMS.

Germany's declaration that peace may be had upon certain specified terms has, in the United States, the authority of Bernstorff behind it. The idea that anything will come of it is difficult to hold. Such an idea would be based upon the assumption that Russia not only has been pushed back but has been very seriously crippled and upon the assumption that Germany has avoided any issue which could interest Great Britain.

Great Britain and Russia are the aggressive factors in the entente. France can defend France, but it cannot furnish the strength which is to defeat Germany. It may defeat any Austro-German campaign directed against it if late in the fall the central powers choose to hold along the Russian line and try again to put the French out of the way.

Evidently every bit of French preparation has been in anticipation of the next strong invasion of France, but if France defeats the Germans it will be in France, not in Germany.

Great Britain has made great sacrifices. It is prepared to make more. It is the banker for the entente. It is the provider and the source of supplies. It holds the sea. Eventually it may have forces in the field sufficient for the need. The Germans ask nothing more of Great Britain than the restoration of colonial territory which the British have conquered. They offer to restore Belgium to the Belgians. This is essential in British opinion, not that it is mandatory upon Great Britain to have Belgians in Belgium but that it is mandatory not to have Germans there.

Regarding the Belgian Congo, which Belgium is to give to Germany in return for the evacuation of Belgium, Great Britain may be indifferent. Great Britain must be considered as a full and satisfied empire. It will increase its possessions if lands come easily, but it is not necessary for it to pay great price for them.

It is not jealous of German expansion which does not threaten the welfare of the British empire. It has consented on occasion to the expansion of German influence. That it would regard favorably any great increase in German power in Africa is to be doubted. The British are at the north and the south of that continent and they want their possessions consolidated. What concessions of territory they might regard as harmless to the great African scheme we do not know.

But apparently the Germans are striving to offer Great Britain every essential point for which that nation stands and to collect the price elsewhere and at places where Great Britain will not find itself hurt.

Russia, unless conscious that the injuries inflicted have been extremely serious, will regard the German proposals as impossible. The creation of a buffer state of Poland is a Russian scheme, but the creation was not to be Germanic. The giving up of Courland would be a national humiliation. The partition of Serbia would be a Slav humiliation.

Such terms could be offered only a thoroughly defeated nation. If Russia is thoroughly defeated the German proposal, considered as the maximum demand offered for bargaining, might be a basis for a peace conference.

There need be little expectation that it will be so accepted. It is more likely only another statement of the German case. Probably none other than Russian authorities know how seriously the Russian strength has been impaired and how long will be required for recuperation, if recuperation be possible.

Opinion here, admittedly poorly or badly informed, would hold that there were no olive branches in the German proposal. That Germany would be willing to make peace upon such terms at this moment is apparent enough. That the other nations are in any such condition as would make them willing to begin a peace conference with such proposals as a basis for negotiation does not seem possible.

Editorial of the Day.

"CHICAGO TRIBUNE" ON ROOSEVELT AND WILSON.

[From the Jacksonville, Mich., Patriot.]

THE CHICAGO TRIBUNE, most independent in years when there are no elections pending, a former supporter of Col. Roosevelt, criticizes the speech the impulsive colonel made in the military encampment at Plattsburg as "bad taste or worse."

"He was addressing," THE TRIBUNE says, "American citizens beginning to learn military technique and military discipline, in an army post of the United States, trained by the commissioned officers of the United States, dressed in the uniforms of the United States," and "to these men he addressed an attack upon the commanding chief of the army of the United States."

With commendable charity THE TRIBUNE attributes his remarks to "his unbridled impulsiveness"; and as this "unbridled impulsiveness" has characterized his entire public career, he is a most unfit man to be intrusted with great public responsibilities, especially in times like these.

No doubt THE TRIBUNE realizes this, for in its next day's issue it has the following just comment on the man Col. Roosevelt assailed at Plattsburg: "President Wilson's success in handling the very grave issue with Germany has been conspicuously revealed at the most solemn moment. Unless every present indication of Germany's intent be misleading, he has forced a modification of the German naval operations and has made the sea safe for passenger ships."

Surely "unbridled impulsiveness" could not have accomplished so much as has the consistent thoughtfulness and creditable firmness of the president of the United States under the most serious circumstances of the present war.

Col. Roosevelt's attack on President Wilson has done the latter no harm. As THE TRIBUNE says, "Mr. Roosevelt's Plattsburg speech has hurt the movement for national defense a little. It has hurt Mr. Roosevelt more."

A LINE O'TYPE OR TWO.

Motto: How to the Line, let the quips fall where they may.

"WHAT," queries old Alec Miller of the Washington, Ia., Democrat, "has become of the old fashioned pump that used to have to be primed before you could get any water?" Why, dear contemp, it has become a carburetor. You ought to know that. Or doesn't a 4d have a carburetor?

GREAT little electric light service in Glencoe and neighboring towns. When your lights go out of business the company offers to look into the matter at 60 cents per hour.

In a Word.

[Heck vs. Fleming, Municipal Court.]

The Plaintiff's claim is for table board, food, and the service in its preparation furnished and served to the defendant and consumed by him in Chicago, Ill., commencing the 18th day of January, 1914, up to and during the time to June 27th, 1914. The food was purchased by plaintiff, and prepared by her, and the defendant eat thereof to his fullness and now refuses to pay for his board as aforesaid, to his discredit and against the peace and good will of the people of this Commonwealth who should have further jurisdiction, hence this suit.

IF the censor refuses to pass "Deadwood Dick" as the twenty-fifth book on Librarian Legler's list, may we offer "The Gold Hunters in Australia," by Thomas, if that is the name? F. P. A. says he never discovered anybody who had read that author's tales, but we have found more than one who recalled them, with pleasure equal to ours.

WE happened on "The Gold Hunters" when we were 12. We read, too, the sequel, "The Bushrangers," and "The Gold Hunters in Europe"; and when we had finished the series we read it all over again. And during the next two or three years we read it four or five more times. Rot, perhaps. But such fascinating rot! It still would keep a boy from his studies.

BORED?

[From the Middletown, Conn., Penny Press.]

Middlefield.—Miss Alice Hart of Boston and Messrs. Byron Calkins of Kansas City, Mo., and Walter Calkins of Fort Worth, Tex., who have been the guests of Mr. and Mrs. A. H. Augur, have gone to Durham for a visit.

ACCORDING to a Kansas editor, the softest snap is writing paragraphs for a newspaper. Next to that comes growing hair on a mud-turtle.

The Room With Bath Wheeze.

Springfield, Mass.—That made me think of an experience a friend of mine had. He went up to Lake Champlain on his honeymoon early in June. As the big hotels were not yet open he picked out one of the best looking smaller ones. Walking up to the clerk, who was of the "more deadly" species, he asked for a room with a bath. "A room with a bath?" says the fair one. "We have no rooms with baths." "No rooms with baths!" echoed my friend. Throwing up her chin, she crushed him with this retort: "OUR guests take a bath in their own homes before they leave them."
M. R. R.

SIR: The Bloomington, Ind., version: Professor ——— at that time head of a department at the University of Indiana, now president of ——— college, went to the hotel at Bloomington to get a room for the president of Iowa college. He asked for a room with bath, and was told that the hotel had no such thing. "But haven't you a bridal chamber?" "Yes," said the landlord, "but we have no bath with it. When they get married and come here they have just had a bath, and they do not stay long enough to need another."
W. F. Y.

SPEAKING of "ninety-eighters," "Lincoln," postscripts our contrib, "had us in mind when he said: 'God must love the ninety-eighters, he made so many of them.'"

THE MISSOURI MUSE.

REDMONDVILLE.

[From the Iron County Register.]

In the west end of Iron county
Among the woods and hills,
There is a little city
That we call Redmondville.

There are stores, shops, and factories,
And more than one sawmill,
And an automobile runs our streets
How's that for Redmondville?

As for the good people of Redmondville
They are socially inclined,
To have balls, ice cream suppers,
And other jolly times.

But the thing we're all looking for,
And, perhaps we always will
Is that railroad, Mr. Redmond Black
Is going to build thro Redmondville.

But I guess it's sure coming
For wise men say it will,
And very soon you'll see,
Locomotives going thro' Redmondville.

And when you see a private car
Come puffing around the hill,
You can just say it's the president
Coming to see about Redmondville.

We invite and welcome every one,
To come to our fair land,
We'll meet you at the station with an automobile
And music by the band.

"YOU have engraved your name in iron letters on the tablets of history."—The Kaiser to Von Hindenburg.

Blood and iron, Iron Chancellor, iron crosses, iron letters—soothly, Germany is the Iron Empire.

THE MILKMAN.

The milkman is intelligent,
He takes the well known bun;
For always, when he brings his milk,
He leaves it in the sun.

BY reprinting the above, from the Line of m. or l. recent date, the Wall Street Journal drew from a North Carolina person (perhaps a milkman) a request that the joke be explained. The Journal referred him to us, and he writes: "Please explain your joke, if you can.—S. Tanner, Saluda, N. C."

"FOR SALE—Fine grocery business. No trade. Best reason for selling."—Dubuque Telegraph-Herald.

None better.

WHY architects jump sideways:

"About what would be the cost to blueprint a house story and a half 9 rooms size 35x28?"

Sticking Close.

SIR: Evangeline may be interested in the fact that Miss Bab Bell is the woman's lecturer for the Missouri state board of agriculture. H. Q.

"WHY not live at the El Niblo this winter? Private bath! vacuum cleaning!"—Billings, Mont., Gazette.

The exclamation marks are well employed. Why not one after "the El"? What "the El"!

BANG!

[From the Baraboo Democrat.]

At the home of the bride's parents, Mr. and Mrs. William Poff, Ableman, on last week Wednesday evening, were married Miss Lena Poff to Fred. Kopf, the Rev. F. F. Popp officiating.

"TWO or more passengers, 15 c. each, anywhere in city. To the cemetery my specialty."—Ad in Illinoian Star.

Would you take a chance?

"SO it's not a scrap, but a scrap of paper," writes C. L. H.

YEP. Just paper scrapnel. L. T.

How to Keep Well. By Dr. W. A. Evans.

Questions pertinent to hygiene, sanitation, and prevention of disease, if matters of general interest, will be answered in this column. Where space will not permit or the subject is not suitable, letters will be personally answered, subject to proper limitations and where a stamped, addressed envelope is inclosed. Dr. Evans will not make diagnoses or prescribe for individual diseases. Requests for such service cannot be answered.

[Copyright: 1915: By Dr. W. A. Evans.]

SOME FOODS DERIVED FROM MEAT.

GELATIN, calf's foot jelly, calf's head jelly, are made from bones, tendons, and cartilage. Old style analyses show that these substances have excellent food values. Closer analyses show that they lack some substances necessary for the repair of tissue. They are rich in protein, but somehow the proteins which they contain are not capable of repairing waste or causing growth. They are excellent sources of energy and heat and serve to protect the more important tissues of the body.

People will do well to eat more gelatins and meat jellies. Especially are they useful for sick people.

Modern Hospital for July and August contains an article by J. P. Street of the Connecticut experiment station, in which there are comparative analyses of meat extracts of various types.

The use of extracts of meat is largely due to the suggestion of Liebig, who thought in this way to make use of the large meat supply of South America, which at that time—sixty-five years ago—could not be transported to Europe. The Liebig extract is not a food.

Hutchinson says of such extracts: "They are eminently calculated to rouse appetite and aid digestion of any food with which they may be taken. They are flavoring extracts, and their proper place is in the kitchen, not by the bedside. They are very good to stimulate a tired person. They are not to be taken by the gouty, nor by people with rheumatic or neuralgic pains, nor by people with hives or with indicanuria."

In an analysis of fourteen brands of paste extracts Street found that five were up to the United States standard; nine were not. In an analysis of seventeen brands of fluid extracts it was found that one-half were too dilute to conform to the United States standard.

The claims that extracts of beef contain all that is nourishing in prime fresh beef are not true. Analyses show seven brands had some food value, though not much. Generally speaking, fluid extracts are stimulants, especially to the appetite and digestion, but are not foods.

The meat juices, on the other hand, combine a fair amount of food value with the stimulating effects of the extracts. Like the extracts, they are bad for people with gout and other kinds of pain, with certain types of hives, with indicanuria.

As people generally use too much salt, the use of meat extracts and juices tends to increase a burden already too heavy. Finally, they are expensive forms of meat for the nourishment furnished. On the other hand, they are easily digested.

Street examined eight so-called meat juices. A few conformed to standards in all particulars; most of them did not.

Of meat cubes and capsules Street says: "They consist essentially of meat extract, with large quantities of common salt; in some much gelatin is present."

Generally speaking, meat cubes contain a good deal of nourishment as well as stimulant. From them food fit for the table is easily prepared. The principal objection to them is that the nourishment contained in them is expensive. Figured in terms of beef, the cost is $7.60 a pound.

Of the beef, wine, and iron preparations Street had no good word to say. He furnishes analyses of eleven of these preparations. In his opinion beef, wine, and iron preparations are neither food nor medicine.

DON'T TAKE WHISKY.

A. C. G. writes: "What causes severe chills in a woman of 28 almost daily? I suffer unbearable agony and they leave me in an awful condition. Otherwise I am in perfect health. Does taking whisky help any while in this condition?"

REPLY.

A chill is a form of nervous shock. Among the more frequent causes of chills are malaria, tuberculosis, pus infection, and nervousness. Gallstones might be the cause of chills and unbearable agony. A daily severe chill, unbearable agony, and otherwise perfect health suggests neurasthenia.

The real reason for answering this letter is found in the second question. Whisky will not help you. In fact, nothing is more calculated to harm you.

PROBABLY A BIRTHMARK.

Mrs. W. A. C. writes: "Our 18 months old boy has a peculiar raised red mark (has been on since birth) about the size of a quarter on his neck, and we are anxious to have it removed. Kindly tell me if it is possible and if there would be any danger?"

REPLY.

I judge this is a birthmark. A birthmark the size of a quarter on the neck can be removed without difficulty by operation. Do not have it removed until the child is older. There is no special danger in the operation, but it is well to await the time when you can control the boy better than you can now.

TO GAIN THREE POUNDS.

W. E. M. writes: "I am 15 years old and my weight is ninety-seven pounds. I wish to gain three pounds in a month in order to pass an examination. Is it possible?"

REPLY.

Eat plenty of milk and rice, in addition to your regular meals. If this does not suffice, nothing will. You should succeed. To gain three pounds is not a heavy task.

REPLY TO A. R. S.

Spring blood tonics are worthless.

LA MARQUISE DE FONTENOY.

[Copyright: 1915: By the Brentwood Co.]

QUEEN OLGA of Greece, who celebrates her sixty-fourth birthday, enjoys the distinction of being the only woman to hold the rank of admiral. This was conferred upon her by her cousin, the late Czar Alexander III., partly on account of her fondness for the sea and for yachting, but more especially in recognition of her kindness to the Russian sailors belonging to the Mediterranean and Black Sea fleets who happened to visit Athens and who stood in need of medical care and attention at the great hospital there which she founded and endowed. She has always kept in the grounds of her palace at Athens a quantity of Russian earth to put in the graves of those Russian officers and sailors who die in her hospital at Athens, so that they may have the consolation of feeling that, if they succumb, they will at least repose on Russian soil.

Queen Olga is a daughter of that Grandduke Constantine Nicholaievitch who was the sailor brother of Alexander II., and who on account of his democratic and progressive sentiments was known in his day as the Red Grandduke, and was looked upon by many as revolutionary. Queen Olga is thereby a granddaughter of Emperor Nicholas I., and is the widow of King George, who was assassinated at Salonica in March, 1913.

She is a particular enemy of the Kaiser. In fact, she has always entertained the most violent prejudice against everything Prussian, and is able to boast that since her marriage to King George in 1867 until the present day, she has never visited the court of Berlin, although she was frequently passed through that city while traveling between Paris and St. Petersburg. The marriage of her eldest son, King Constantine, to the Kaiser's sister, Sophia, was distasteful to her and, intensely Russian, her relations with her Prussian daughter-in-law have always been the reverse of cordial, and now, since the beginning of the present war, they are so strained that the atmosphere at the court of Athens is distinctly unpleasant.

Queen Olga is famed far and wide for her knowledge of hospital management and for her devotion to the sick and suffering, and on the occasion of her stays in Paris she has aroused popular admiration there by the amount of time which she spent in visiting the various hospitals with a view to the introduction of improvements into those under her direction in Greece.

Among those who were most struck thereby was old Mme. Grevy, wife of President Grevy, who, prior to marrying him, had been his cook. One evening King George was dining in state at the Elysée, and Mme. Grevy, who was famous for her odd remarks, wishing to compliment her royal guest on his consort, informed him that the queen was beloved in Paris, where she was known as "La Belle Helene." Now it was quite true that "La Belle Helene" at that time was on everybody's lips in Paris, owing to the fact that just then the Homeric romance of Helen, the wife of King Menelaus and heroine of the siege of Troy, was, in the form of an extremely decollete Offenbachian comic opera, drawing immense crowds. Mme. Grevy had been told that "La Belle Helene" was a lovely queen of Greece, and jumped to the conclusion that she was no other than the Queen of Greece then at her table.

King George, who had a keen sense of the ridiculous, had the utmost difficulty in maintaining his gravity. But there were others who heard Mme. Grevy's remarks, who were less able to control their merriment, and within twenty-four hours the incident was known all over Paris.

Prince Gregory Volkonski, who has just been appointed principal deputy minister and under secretary of state for the interior department at Petrograd, was formerly vice president of the duma, and is one of the most liberal-minded and progressive of Russian statesmen. In fact, his appointment bodes ill for the reactionary element of the Muscovite empire and will be welcomed by all of Russia's friends on this side of the Atlantic.

The Volkonskis trace back their descent to Rurik, and are one of those great houses of the old Muscovite aristocracy which consider themselves quite as illustrious in point of lineage as the Romanoffs.

Prince Sergius Volkonski, who was the most intimate friend and principal patron of the great Russian poet Pushkin, was one of the leaders of the so called Decembrist movement on 1825, which, composed mostly of the great nobles of the empire, objected to the elimination of the Czarovitch Constantine from the succession, in favor of his younger brother Nicholas I., and demanded the constitution, to which Constantine had committed himself. Such was the ignorance at the time of the soldiers who were induced to join Prince Sergius Volkonski, and his fellow nobles in their uprising against Emperor Nicholas, that they actually believed that the constitution for which they were clamoring, was the name of the beautiful Polish morganatic wife of Czarovitch Constantine, instead of a liberal form of government.

Prince Sergius Volkonski was condemned to death, but the sentence was commuted to penal servitude for life in Siberia. While his mother remained at court as grand mistress of the household of the Czarina and his elder brother as minister of the imperial house, that is to say, occupied one of the highest offices of the land, Sergius and his fellow conspirators who had escaped death, were dispatched, heavily ironed and on foot, to the dreadful Piagodatsk mines in Siberia, where they were placed at work with the ordinary convicts.

There were no fewer than 121 of these great nobles thus punished for taking part in the Decembrist uprising in favor of representative forms of government, including scions of the illustrious houses of Narishkine, Troubetzkoy, Gallitsine, etc., and in almost every instance their wives obtained permission from Emperor Nicholas I. to follow their unfortunate husbands into the wilds of Siberia, sacrificing for them all the luxuries, the rank and the pleasures of life at Petrograd, which they might otherwise have continued to enjoy.

After five years Prince Sergius Volkonski's lot was alleviated to the extent that his heavy manacles were removed, and later he was transferred to a penitentiary in the neighborhood of Irkutsk, eventually being permitted to live in a village near by, with his wife.

But it was not until after the death of Emperior Nicholas that his son Alexander II. finally pardoned the surviving Decembrist leaders and that they were allowed to return to Russia, first and foremost among them being Prince Sergius Volkonski and his devoted wife, also their children born in exile, one of whom became minister of public instruction and a chamberlain of the czar. Of the 121 great nobles who had been condemned to penal servitude in Siberia in 1826, only nineteen remained alive thirty years later to benefit by the amnesty granted by Alexander II. on the occasion of his coronation.

THE ITALIAN GENERAL STAFF.

[From Fliegende Blätter.]

The Friend of the People.

Letters for this department must be signed with names and addresses of the writers.

MUST WAIT UNTIL GROUND SETTLES.

Chicago, Aug. 30.—[To the Friend of the People.]—Can you ascertain for us and the people living in the vicinity of Broadway, between Foster avenue and Bryn Mawr avenue, when Broadway will be paved. It seems that the laying of sewer pipes and car tracks has finished; but the street remains in bad condition. After a rain the street is almost impassable, and puddles of water form an ideal breeding place or mosquitoes, and when dry the dust is terrible. E. J. LOEBEL.

All underground work has been completed in Broadway between Foster and Bryn Mawr avenues, but the street railway company will not complete the rehabilitation of its tracks until the ground has settled sufficiently. This may not be until too late in the fall for the contractor to start work on the pavement, in which case the work cannot be done until early in the spring of 1916.
EDWARD J. GLACKIN, Secretary.

PROPERTY OWNERS MUST ACT.

Chicago, Aug. 28.—[To the Friend of the People.]—Kindly let me know if sewer and water will be put in North Central avenue between Fullerton and Irving Park boulevard in 1916.
F. F. JACKOWSKI.

There are now water mains in this street from Fullerton avenue to Wrightwood and from Dakin street to Irving Park boulevard. There are no proceedings pending for mains in the remainder of the street. No sewer proceedings are pending for any portion of it.
H. L. LUCAS, Superintendent Water Pipe Extension.

PAVING LONG AVENUE.

Chicago, Aug. 27.—[To the Friend of the People.]—Will you inform me when Long avenue between Madison and Lake streets is to be paved? P. E. VRATCH.

The contract for the paving of a system of streets including Long avenue between Madison and Lake streets was awarded to the Standard Paving company, which will commence work within thirty days.
EDWARD J. GLACKIN, Secretary.

DISPOSING OF REFUSE.

Chicago, Aug. 30.—[To the Friend of the People.]—For some time past the street cleaners in this vicinity have been dumping the day's collection of dust, dirt, manure, etc., in the alley in the rear of our home. On windy days, especially, this is very annoying because the dust flies right into our house. It seems a waste of time and energy to handle this refuse twice—first dumping it into the alley and then having a wagon call to haul it away. MRS. C. DOYLE.

The superintendent of the Twenty-fifth ward advises me that the street dirt referred to was removed daily, but he has made arrangements to discontinue placing it at this location.
WALTER G. LEININGER, Superintendent of Streets.

PROPER LABELS FOR STREET.

Chicago, Aug. 27.—[To the Friend of the People.]—If East End avenue, from Fifty-first street south to Jackson park, has been officially changed to Hyde Park boulevard, as they say it has, can you tell me why the name on the street corners has not been changed also?
A RESIDENT.

Special assessment has been levied for that portion of Hyde Park boulevard formerly known as East End avenue, and is now being contested in court. When the improvement contemplated under this assessment has been made proper signs will be placed.
SOUTH PARK COMMISSIONERS, J. F. Neil, Secretary.

HOLE IN ALLEY FILLED.

Chicago, Aug. 19.—[To the Friend of the People.]—There is a large hole in the alley in the rear of the building at 1113 South California avenue, which should be given immediate attention. This depression has been the cause of several wagons breaking down and is also working considerable hardship on the horses.
M. LEBEDIN.

The superintendent of the Thirteenth ward advises me that depression in the alley has been filled in with cinders.
WALTER G. LEININGER, Superintendent of Streets.

VOICE OF THE PEOPLE.

OUR ABSORBING POWER.

Chicago, Sept. 1.—[Editor of The Tribune.]—You concede that formerly "the newcomers became part of the [American] people"; that "the new blood has always helped us [meaning the descendants of the early English immigrants] with our problems," and that "they have, with us, made our system"; but the credit for all this you give to the alleged fact that "we [the immigrants of English blood] have absorbed them." But have you?

Statistics show that only about 10 per cent of our population are of English descent, while about 25 per cent are of German descent. Have the 10 per cent absorbed the 25 per cent? If so, what are you worrying about?

You say that since the beginning of the war in Europe "our civilization shows signs of breaking up into its constituent parts," or, in plain English, the war in Europe has brought out what every student of race psychology would expect—namely: that the English "blood" in this country would show a tendency to side with the English and their allies, and the German "blood" a similar tendency to side with the Germans.

Such a tendency is quite natural; but if it passes beyond this point of a sort of fellow feeling for one's own race; if the passions become inflamed to the point of separating people who thus far have lived in peace and harmony as American citizens, into English, German, or other nationalities, who will be to blame? Surely not the Germans or any other non-English nationality.

The American people will not "break up into its constituent parts" on account of the war, even should the conceited English know-nothing element precipitate the country into war with Germany; but this constant talk about the smaller absorbing the larger, like a snake swallowing a lamb, is rather irritating, to say the least.

Instead of talking about one race absorbing another, or others, why not fully recognize the fact which you hint at in rather veiled language—namely: that the American civilization, and the American spirit which has produced that civilization, is not the product of one race or nationality, but of the blending and interaction, intellectual as well as physical, of many races and nationalities?
O. M. P.

CONGRESS MAKES WAR.

Chicago, Aug. 30.—[Editor of The Tribune.]—Can the president of the United States declare war on any country without consulting congress? NEMO.

[Congress makes war; not the president.]

PREPAREDNESS AND BULL RUN.

Chicago, Sept. 1.—[Editor of The Tribune.]—No argument is required when the question of military preparedness comes up. Just take, for example, the battle of Bull Run. Had this government been prepared the civil war would have been ended right there. The Confederates were defeated, and badly, but we did not know it and thought we were. J. E. LEWIS, Commanding Company Army of the Potomac, 2817 Chandon avenue.

WILLING TO BACK T. R.

Oshkosh, Wis., Aug. 28.—[Editor of The Tribune.]—I notice in your issue of Aug. 26 a dispatch from Milwaukee that Charles Mechel, representing the Milwaukee Germans, has offered Theodore Roosevelt $250 for expense if he will join the Canadian troops soon to go to France.

While I am not an admirer of Mr. Roosevelt's foreign policy, I have some sympathy for him in his attitude toward our hyphenated Americans. The cheap way in which the Milwaukee Germans seek to discredit Mr. Roosevelt is characteristic of the whole German propaganda in America. "One blast upon his bugle horn is worth a million men" if this country should have war with Germany. Milwaukee Germans know it and could well afford to give $250, a brewery or two, and a carload of hyphenated heads to get rid of him.

Roosevelt is a real and patriotic American and does not have to prove it to any one, which is more than can be said of a large part of the population of Milwaukee. SON OF AMERICAN REVOLUTION.

OH, SPARE OUR BLUSHES.

Chicago, Sept. 1.—[Editor of The Tribune.]—Some time ago I was visiting in St. Louis, Mo., and while riding in a crowded street car was an involuntary listener to the animated conversation of two men who were discussing the merits pro and con of St. Louis newspapers. Finally one of the men leaned towards his friend and in a tone of finality said: "Well, to be quite frank with you, John, the best newspaper in St. Louis is THE CHICAGO TRIBUNE." Being a Chicago woman and a reader of your paper, I fully agreed with him, and pass the compliment on, as being your due. CLAIRE G.

SEVENTY-FIVE LIES A DAY ABOUT GERMANY.

Newell, S. D., Aug. 30.—[Editor of The Tribune.]—Will THE TRIBUNE go on forever printing the lie that France was not prepared for this war? That country has run an armament race with Germany for forty-three years on account of its continuous threat for revenge, and was armed to the teeth when this war broke out. You are printing on an average seventy-five lies a day about Germany. HENRY PELTS.

LOST HIS PAPERS.

Chicago, Sept. 1.—[Editor of The Tribune.]—How can a person get duplicate of army discharge and also his first papers? Both papers were either stolen or lost. C. D.

[1. Apply to commanding officer at the point of discharge. 2. Consult the clerk of the United States District court, Federal building.]

MILITIA AND STRIKE DUTY.

Chicago, Aug. 31.—[Editor of The Tribune.]—Your editorial pertaining to the national guard has the correct ring. Having served over fifteen years in the military forces of Illinois, I ought to be fairly conversant with the matter. A state constabulary for purely strike duty would go a long way towards stimulating enlistment in the national guard and also in doing away with prejudices by certain units of the population towards the present state military forces.
RICHARD J. FURLONG.

NEW MOVE MADE IN MAYOR FIGHT WITH COUNCIL

Controller Pike Plans Efficiency Division of Own to Checkmate Aldermen.

BY PARKE BROWN.

City Controller Pike yesterday announced plans for creating in his department a bureau of investigation.

This is the move intended to checkmate the action of the city council in passing an ordinance establishing a board of standards and apportionment which in effect would be under the control of the finance committee. Mr. Pike's announcement made it plain that Mayor Thompson will not sign that ordinance and that the administration will make every effort to put over its substitute plan.

The whole tangle is a result of the present civil service commission's ouster of a majority of the employés of the efficiency division. That division in recent years has been the right hand of the finance committee in its apportionment work and its destruction was so much resented that the committee prepared the ordinance to create a similar organization under its own control.

Made Partial Compromise.

Facing this situation President Coffin of the commission agreed to fill the vacancies he had created in the efficiency division and maintain the division. Upon his promise the committee altered its ordinance so that it did not specify that the organization should work under the supervision of the board of standards and apportionment, which was to consist of four members of the committee and the controller.

This was passed by the council before the vacation adjournment. Mayor Thompson has indicated a doubt of its validity, as he thought it interfered with the budget making prerogatives of the controller. He has refused to say what he would do with it—sign it or veto it—but Mr. Pike's announcement of his plan has cleared the air.

The whole thing presages a grand fight when the budget making task is taken up next December. It probably will be one of the bitterest battles of the sort ever staged in the city hall. The indications are the finance committee will not pass salary appropriations for the efficiency division as it now exists, that they might take an equally hostile attitude toward the new positions that Controller Pike proposes to create, and that Mayor Thompson might veto any appropriation voted for the committee's board of standards and apportionment.

Puts Proposition on High Plane.

Controller Pike put his proposition on a high plane—one that he said would take the whole question of appropriation making out of politics. He launched by inviting in representatives of six of the largest banks to prepare the plan for his new bureau, which he described as one of "traveling auditors or investigators." He outlined the proposition to them in a letter, a part of which read:

We would recommend the selection of a committee of at least three prominent bankers or men of wide experience to counsel with the controller in effecting an organization within the controller's office of men to comprise what might be called a board of traveling auditors or investigators, who would be engaged in examining into not only the accounts of the different departments, but the efficiency of their work as shown by the functional cost or the revenue produced, which would enable the discovery of extravagance or waste of time and material or the loss of accumulated property, and also lax methods or work in collecting the revenue of the city, and the opportunities of further increasing such revenues.

Former System "Disastrous."

The operation of the former plan of having the efficiency division aid the finance committee in making up the budget was declared in the letter to have "resulted disastrously to the financial interests of the city," and Mr. Pike indicated that the present efficiency division would confine its attention to strictly civil matters if his plan is adopted.

Five men responded to his letters. They were:

H. C. Alcott, manager of bond department, Continental and Commercial.
Cuthbert C. Adams, bond department, Merchants' Loan and Trust.
H. A. Hall, auditor, Illinois Trust and Savings.
J. E. Lindquist, vice president, Central Trust company.
Raymond R. Phelps, First National.

These five agreed to coöperate with Controller Pike in the task he outlined, and for that purpose will meet with him again next Tuesday. They propose, said the controller, to hold three or four meetings a week in order to familiarize themselves with the ground. He said he wanted these men to plan the entire organization of the bureau, the number of its employés, the manner of their selection, and their duties.

Singer Injured in Auto Accident.

MRS. PEARL MARX
PHOTO BY EMBRANDT

Mrs. Pearl Marx, a singer who has been living with her mother at 6025 South Green street, is convinced that misfortunes never come singly.

Several weeks ago ill health forced her to leave her husband, give up her appearances with him in vaudeville, and return to her mother's home. Now she is at the Englewood hospital recovering from severe injuries which she received when an automobile in which she was riding rolled into a ditch Wednesday night in the village of Oak Lawn. She had to watch the dying struggles of Dr. Frank P. Joyce, who was pinned under the car and drowned.

"The Joyce family are old friends of ours," said Mrs. T. H. Bradley, Mrs. Marx's mother, "and my daughter often went with them on automobile trips. Mrs. Joyce could not go yesterday because of her baby's illness, but Dr. Joyce insisted on taking Pearl because he thought the ride would do her good."

FRANK JURY FINDS NO ONE INVOLVED IN THE LYNCHING

Report Shows That Members of Party Who Killed Prisoner Are Not Known.

Marietta, Ga., Sept. 2.—The Cobb county grand jury reported late today that it had been unable to find enough evidence, after a two days' examination of witnesses, to indict any one for the lynching of Leo M. Frank. The report stated:

"We have found several clews, but we have been unable to find any one who could identify any party. We have done our best, under our oath, and we regret to state that we have been unable to find enough evidence to indict any one for this crime."

Had Full Co-operation.

After it is stated that the jury had the active coöperation of Gov. Harris, the state attorney general, Solicitor Herbert Clay, and other officials of Cobb county, the report adds:

"We have been unable to connect anybody with the perpetration of this offense, or to identify any one who was connected with it, although we have investigated the information furnished us by officers and others and have followed up letters, signed and unsigned, and to this end we have subpoenaed and examined many witnesses in an effort to disclose the perpetrators of this crime, but none of these witnesses could identify any of the parties.

Officials Knew Nothing.

"We find from investigation that the officers of the law and the citizens of our town and county knew nothing of this crime until they heard of the body being found near Frey's gin in this county."

Thirty-five witnesses were examined yesterday and today. They included the chief of police and other citizens of Atlanta and persons in every walk of life in Marietta. Anonymous letters are being received by officials of Cobb county and others, but the tendency is to ignore them.

OXYGEN HELMETS SAVE FOUR FROM AMMONIA FUMES

Firemen Use New Equipment to Good Advantage In Explosion in Restaurant.

Firemen equipped with oxygen helmets rescued four men from suffocation by ammonia fumes in the basement of Vogelsang's restaurant at 177 West Madison street early last evening when a tank attached to a new automatic refrigerating system exploded, showering thirty-five employés with the burning liquid and sending nearly 100 guests in the dining rooms and bar above fleeing to the street with tears streaming from their eyes.

All of the employés succeeded in gaining the street save four men who were standing nearest the tank. One of them was burned so badly about the body it is believed he may die.

Four Are Victims.

The victims are:
Joseph Rossi of 539 Vedder street.
Gustave Carelsos of 551 North Clark street.
Walter Snell of 3751 Indiana avenue.
Joseph Swiszick of 1304 Milwaukee avenue.

The plant had been installed by the Automatic Refrigerating company, but had not been turned over to John Z. Vogelsang, owner of the restaurant. The report of the explosion, which scattered 100 gallons of the liquid through the basement, was heard by the guests upstairs, but they did not flee until the fumes poured into the bar and dining rooms.

Woman Is Revived.

One woman employé was carried out, but was revived and taken home. An alarm was turned in and members of fire squad No. 1 responded. They donned oxygen helmets and succeeded in dragging the four men to safety. They were taken to the Iroquois Memorial hospital and later removed to the Jefferson Park hospital, where Rossi's condition was said to be critical.

Cut Down Your Meat Bill!

Delicious dishes can be made by combining cheap cuts of meat or left-over meats with

SKINNER'S
MACARONI
or SPAGHETTI

By offering a pleasing variety of new dishes you can delight the whole family. Skinner's Macaroni or Spaghetti is different from ordinary kinds. Try it and see. Its taste alone will convince you.

For sale at leading grocers'

SKINNER MFG. CO., Omaha, Neb.
The Largest Macaroni Factory in America

3% ON SAVINGS

HAPPY

that our appeal to the young folks is bearing fruit. Nothing will satisfy this bank but the knowledge that every young man or woman wage-earner in this great city has a bank account here. It is an anchor to windward in time of stress. It is the difference between success and failure in life. It is your prosperity. It strengthens your will power to save. Don't be without the greatest saving incentive on earth—that is the thrill that a growing bank account gives you.

3% on Savings

Open a savings account and bring your pay envelope or check here first. Deposit 10% to 20% every pay day, saying to yourself: "I must do this. I will do without some pleasure or extravagance. I must and will save." This bank invites the account and can help you.

Savings Accounts opened on or before Sept. 10th draw interest from the 1st.

FORT DEARBORN NATIONAL BANK 3% ON SAVINGS

FORT DEARBORN TRUST & SAVINGS BANK 3% ON SAVINGS

FortDearbornTrust and Savings Bank
Monroe and Clark Streets

3% ON SAVINGS

Marshall Field & Co

Great Basement Salesroom

Individuality Is a Pronounced Feature of

Field Queen Quality

Shoes for Women

In the making of these Fall models every preference and taste has been considered. We believe that every woman will find here Footwear that will harmonize with her personality. There are numerous styles and an unusually strong showing of Bronze Shoes.

$3.50 $4.00
$4.50 $5.00

Both the Wholesale and Retail Stores of Marshall Field & Company will be closed all day, Monday, September 6, 1915. The Retail Store is again open until 5:30 Saturday afternoons.

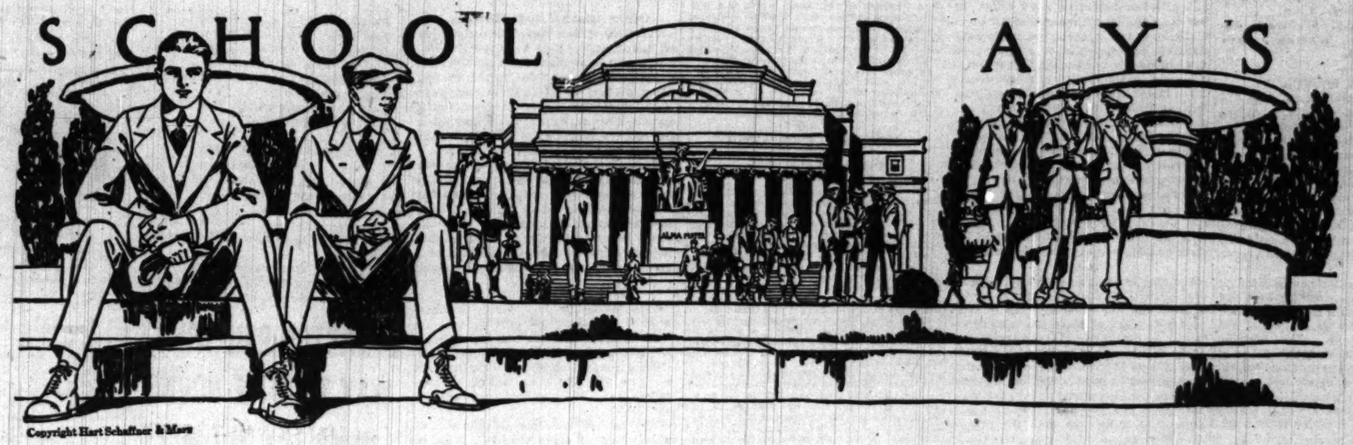

Copyright Hart Schaffner & Marx

THE Maurice L Rothschild stores are specialists

in everything good that men, young men and boys wear; and we sell these things with a singleness of purpose to give every buyer of them complete satisfaction. We put at your service a full knowledge of styles and of merchandise values. It's a policy that has brought success, and leads straight to a larger business than ever.

The exclusive young men's store presents autumn fashions in our own inimitable style creations

FOURTH FLOOR.

DISTINCTIVE masterpieces of progressive style and fine tailoring; the latest creations in suits and overcoats for young men; the prevailing ideas for college and high school men. We show the best of imported and domestic fabrics; special and exclusive here; a most comprehensive array of fall fashions. The values we offer are distinctly an attraction to young men getting ready for school; the models show how well we understand their tastes.

$15, $18, $20, $22.50, $25, $30, $35

Authoritative styles for large and small boys

Prep suits for big boys

ready for first long trousers. These suits are made with two pairs of trousers, single and double breasted, belt-back models, of very good materials. Right in style for young fellows. Sizes 31 to 38. $12.50

Dependable school suits for boys

Norfolk styles, each suit with two pairs of knickers and belt to match. Made of hard-service fabrics, tailored to last; they fit and have lots of style. Sizes 6 to 18 yrs. Extreme values are shown at $5.95

Sam Peck suits for boys

Famous as the best of their class; we specialize in these excellent goods. All these have two pairs of knickers; very high class, smartly styled clothes.

$10, $12, $15, $18, $20.

Great values in Hart Schaffner & Marx M-L-R special suits and overcoats

The new fall models in these famous goods maintain their position of unquestioned superiority to all other clothes. The same high standard of quality, "the best and nothing less," appears in these fine clothes; master style and workmanship is evident in all of these suits and overcoats. We show a very great assortment of the best in the line; the values are emphatic.

$15, $18, $20, $22.50, $25, $30, $35

New showing of Autumn hats

A complete international exposition of fine hats; the best products of France, Italy, Austria, England and America; headquarters for John B. Stetson and Knapp Felt hats. At $3 we're showing extremely good lightweight soft hats, the best value ever produced. Right styles for men of all ages; in browns, greens, blues, oxfords, pearls.

The latest in Stetsons; a very big value, $4
Borsalino's Italian hats; very choice, $5
Mossant's famous French hats; many styles $5
The Knapp Felt De Luxe, stiff & soft hats, $6

We are headquarters for Stetson hats, $3.50 to $15.

See especially our showing of new fall suits and overcoats for men and young men at $15, $16.50, $18. They're feature values of unusual interest; out of the commonplace; a revelation of our buying resources.

The home of Johnston & Murphy shoes

Maurice L Rothschild

Southwest Corner Jackson and State

Money Cheerfully Refunded

Chicago
Minneapolis
St. Paul

BOB GARDNER BEATS SAWYER BY 7-6 MARGIN

Winner Only Westerner Left in National Golf Meet at Detroit.

Yesterday's Results.

Robert A. Gardner, Hinsdale, defeated Ned Sawyer, Wheaton, 7 and 6.

Max Marston, Baltusrol, defeated Howard Lee, Detroit, on the thirty-eighth hole.

Sherrill Sherman, Yahnundasis, defeated James Standish Jr., Detroit Country club, 1 up.

John G. Anderson, Sinsway, defeated Nelson Whitney, Audubon, 3 and 2.

BY J. G. DAVIS.

Country Club, Detroit, Mich., Sept. 2.—[Special.]—Two hard fought matches, one reaching the thirty-eighth hole and the other finishing on the home green, served to enliven a day of mediocre golf in the third round of the national amateur championship at the Detroit Country club. The effervescence caused by the sparkling performances of the previous day was lacking. Robert A. Gardner being the only player to maintain the championship speed set by the leaders in the second round.

Gardner came through into the medalist position by a clean cut victory over Ned Sawyer, 7 and 6, and is the lone survivor from the west. The east annexed the other three positions. Max Marston snatched a victory from Howard Lee of Detroit at the thirty-eighth hole, Sherrill Sherman of Utica eliminated James Standish Jr. of the Detroit Country club, 1 up, and John G. Anderson of New York won from Nelson Whitney of New Orleans, 3 and 2.

Hard to Pick Winner.

Dope has gone so much awry in this tournament that the prophets are not using megaphones to announce their pickings. Max Marston and Bob Gardner, who meet tomorrow, look the strongest of the four, and the winner of this match will be favorite. Anderson is picked to defeat Sherman, but the whiskered veteran from Utica is a good fighter and may pull through.

Ned Sawyer, who had been picked by many to go through to the final, was outplayed all the way by Gardner. Since he has been in national tournaments Sawyer never has gone as high as 80, but today he reached that mark, his failure to gauge his short approaches being his main weakness. Gardner, on the other hand, seemed to have the greens down fine, and his accurate short work took him out in the morning in 35 and gave him a lead of three up.

Chicagoans Start Even.

Sawyer and Gardner halved the first hole in par fours and took the long second, 447 yards, in the same figures, both holing good putts. The first break came at the third hole, where Sawyer sliced his iron second to a mound and took three to reach the green. Gardner was home with a drive and an iron and holed for a birdie 4. The fourth hole was halved in fours.

At the short fifth, 164 yards, Gardner put his pitch dead and won, 2-4, Sawyer putting his tee shot in the bunker to the left of the green. Going to the sixth each made good drives and then made brotherly slices into a bunker on their seconds. They were home in 3 and halved in fives.

Gardner in Front, 3 Up.

At the short seventh Sawyer put his ball into the canal. Gardner reached the green and got down with a regulation three for a win, 3-5. Gardner was 3 up. They got par fives at the long eighth hole, 515 yards, and halved the ninth in par fours. Gardner was out in 35 two strokes under par, a finely played round, while Sawyer took 40.

The Wheaton player overran the tenth green on his pitch, the ball dodging close to a tree. He had a bad stance and was short on his approach. Gardner was on the green to the right on his second and ran his approach putt close, winning, 4-5.

When Sawyer pulled his drive for the long seventh to a grassy lie on a mound it looked as if he would lose another hole, as he was able to chop out only sixty yards. He recovered with a brilliant brassey over the canal, the ball stopping just short of the green. Gardner, who had made two perfect shots, overplayed his pitch to the long grass at the left corner of the green. He sliced his chip shot twelve feet wide of the pin. He took three putts and Sawyer, who put his run up close to the pin, won, 5-7.

Share Honors at Thirteenth.

They halved the twelfth, which had been lengthened to 401 yards, in fours. Each drove 265 yards for the thirteenth hole, but Gardner made a perfect pitch and holed a three foot putt for a win, 3-4, Sawyer missing a thirty foot putt for a half.

Sawyer was trapped on his tee shot for the fourteenth. Gardner pulling to the left of the green in the long grass. Sawyer had to pitch over a small mound and hit on the top of it. From the eminence he nearly holed out. Sawyer was short on his chip shot and took two more putts. Regulation fours followed at the next hole and they made fives at the next.

Sawyer was in the sand pit guarding the home hole, Gardner going to the far edge of the green. Gardner was short on his approach putt and Sawyer chopped out twelve feet by the pin.

Cards for A. M. Round.

Gardner missed a five foot putt for a win and they halved in fours. Cards:

Gardner, out	4	4	4	4	2	5	3	6	4—36
Sawyer, out	4	4	5	4	4	5	5	5	4—40
Par, out	4	5	4	4	3	5	4	6	4—37
Gardner, in	4	7	4	3	4	4	5	5	4—40—76
Sawyer, in	5	5	4	4	4	4	5	5	4—40—80
Par, in	4	5	4	4	3	5	4	6	5—36—73

Gardner topped his first tee shot in the afternoon, but recovered with a good brassey. Sawyer had two good shots, but made a poor runup, enabling Gardner to get a half in five. They halved the second hole in fours, one under par. Gardner hooked his second for the third hole into the rough and Sawyer, with a drive, iron, and two putts, took the hole, 4—5, and was only three down.

This proved his only success on the out round, and for the next four holes he hit the toboggan. At the fourth hole, 341 yards, he topped his jigger shot into the ditch, getting a short out and losing, 4—5. On the short fifth he took three putts.

At the sixth hole, 424 yards, Sawyer sliced his second six feet off the green to the right and Gardner put his pitch right on the flag and twelve feet by. He ran his second dead, and Sawyer, who was short on his chip shot, missed an eight foot putt and lost, 5—4. Gardner was then six up.

Sawyer made the better pitch for the short seventh, but Gardner once more ran his approach from the edge of the green close and won, 3—4. Sawyer's curly approach went over the hole five feet and he missed his putt.

Both spanked out big drives for the long eighth, 515 yards, and followed with shorter brassey shots. Sawyer was short on his running up pitch, not reaching the green, while Gardner on the like stopped five feet from the pin. Sawyer's fourth was short and on his fifth he stymied Gardner, who won, 5—6, making him eight up. They halved the ninth in fours.

Gardner topped his iron pitch for the tenth hole into the trap guarding the green and lost, 5—4. The next two holes were halved in par figures, giving the Hinsdale player the match, 7 and 6. Cards:

Gardner—Out	5	4	5	4	3	4	3	5	4—37
Sawyer—Out	5	4	4	5	4	4	4	6	4—41
Gardner—In	4	5	5						
Sawyer—In	5	4	4						

Uphill Fight for Marston.

Marston, who has the reputation of having lost only four thirty-six hole matches, made a phenomenal recovery as he was 4 down and 6 to play. Yesterday he won four holes straight from Travers, and today he repeated with Lee, but in this case he won each hole in par figures.

Lee, with an apparent strangle hold on a semi-final place, slipped from his position of security into one which called for all the fighting nerve in his system. The big home following which had been ecstatic at the prospect of a Detroit victory grew tense, and for the next two holes every shot was followed with interest. The men halved the seventeenth in fives and the home hole in fours. At the first extra hole Marston had an eight foot putt for a win, but failed to locate the cup, and they halved in five.

Missed Putt Beats Lee.

Both were on the second extra green in three, Lee approaching to six feet and the New Jersey champion to three feet. Lee missed this crucial putt and the blonde young player from Mont Clair quickly clinched his hard earned victory. Cards:

MORNING.

Marston out	5	4	5	5	4	5	3	5	5—41
Lee, out	5	5	5	5	2	5	7	7	5—46
Marston, in	4	6	4	5	4	5	5	5	4—43—83
Lee, in	5	5	4	4	4	5	6	4	5—41—87

AFTERNOON.

Marston—Out	4	4	5	5	4	4	4	6	5—41
Lee—Out	5	5	4	4	3	5	3	5	4—38
Marston—In	5	5	6	4	3	4	5	5	4—41—82
Lee—In	4	5	5	5	4	5	5	6	4—43—81

Extra holes—Marston, 5, 6; Lee, 5, 5.

Cards of other matches follow:

Anderson vs. Whitney.

MORNING.

Whitney—Out	4	5	5	5	3	4	4	5	4—39
Anderson—Out	5	4	5	4	3	4	2	5	5—37
Whitney—In	5	7	6	4	3	5	5	4	2—41—80
Anderson—In	4	5	5	4	3	5	5	5	5—40—77

AFTERNOON.

Whitney—Out	5	5	6	4	3	5	4	5	4—41
Anderson—Out	5	4	4	4	2	5	3	6	5—38
Whitney—In	4	4	4	5	5	4	5		
Anderson—In	4	6	4	5	4	4	5		

Sherman vs. Standish.

MORNING.

Standish—Out	5	5	6	4	5	4	3	6	4—42
Sherman—Out	4	6	5	4	4	5	2	5	5—40
Standish—In	4	5	4	4	4	4	5	5	4—39—81
Sherman—In	4	6	5	5	3	5	5	5	4—42—82

AFTERNOON.

Standish—Out	5	5	6	4	4	5	4	6	4—43
Sherman—Out	4	6	4	4	4	4	3	6	4—39
Standish—In	4	7	4	4	3	4	5	4	5—40—82
Sherman—In	5	5	5	4	4	5	5	4	5—41—79

WOODS and WATERS

by LARRY ST JOHN.

STATE FISH AND GAME LAWS.

IGNORANCE of fish and game laws excuses no man and he who breaks them this year, knowingly or unknowingly, is pretty certain to come to grief. Deputy game wardens now are not village store keepers or resort owners who go afield when the spirit moves but men who put in their whole time "game wardening."

There is nothing complicated or restrictive in the Illinois fish laws. In fact, they are more liberal to the sportsman than those of any other state in the union. You may catch any fish, of any size, any time of the year in almost any way that suits your convenience, providing that game fish are caught on hook and line only and not for market. You may use as many hooks as you want to and there is nothing that prohibits even a set line.

* *

The removing of the size limits will be a surprise to many fishermen. The new law (section 41) reads:

"It shall be unlawful to catch, take, or kill by any means or device whatsoever, except by pole and line, or to sell or offer for sale, or have in possession, any of the following fish mentioned below which are less than the length mentioned for each: black bass, ten inches; pike or pickerel, eighteen inches; white or striped bass, eight inches; rock bass, six inches; crappie, eight inches; yellow or ringed perch, seven inches; pike perch or wall eye pike, thirteen inches. Provided: That if any such undersized fish is taken in any manner except by pole and line the person taking it shall immediately return it to the waters from which it was taken, without unnecessary injury to such fish."

The same section prohibits the sale of game fish taken in the waters of the state and provides further that after Jan. 1, 1916, no black bass shall be sold in the state no matter where they were caught.

* *

The idea, which, no doubt, is a liberal one, is to confine the catching of game fish to hook and line fishermen and to make up for the lack of protective laws by establishing hatcheries. It is an experiment every fisherman will watch with interest.

Many well informed anglers think that there should be some limitations as to the size and quantity of fish taken, but if our hatcheries can give us a reasonably good amount of game fish with the present laws then we can consider ourselves lucky in living in Illinois. Every fisherman can help by discouraging the keeping of small fish, the taking of large strings, and the snagging of bass on their spawning beds.

QUESTIONS AND ANSWERS.

Chicago.—[To the Editor.]—Some time ago we noticed a newspaper dispatch from Springfield stating that a senator is introducing a bill to permit fish of any size to be caught on hook and line claimed that a hooked fish always dies. Is this true? L. G.

Answer—We do not know whether a senator made the statement, but we do know that less than one in ten hooked fish die. We have pretty positive opinions on this subject, because our opportunities for making observations along this line have been exceptional. Unless a gill is badly torn the fish will live, providing

Questions of general interest to sportsmen will be answered here. When detailed information is wanted, send self-addressed stamped envelope for reply. Address Larry St. John, care Sporting Editor, 310 Tribune building, Chicago.

he is taken off the hook with wet hands. Dry hands sometimes remove the protecting slime which in some waters lays the fish open to attack of fungous diseases, which are usually fatal. This also answers P. T. T.

Chicago.—[To the Editor.]—[1] In what shape should I cut pork rind? [2] Is pork rind best with or without a spinner? [3] I find a pork strip and a weedless hook too light for good casting. What is a good way to add some weight? [4] What are some good pork rind hooks? A. Q.

Answers—[1] In the shape of a letter V, with the hook through the point or apex, is good. We usually cut ours in the general outlines of a small frog. Nearly every pork rind user has his own special way. For strips the bottled kind is as good as any. [3] Strips and special shapes of your own cutting are best with a spinner of some kind, but for the thickest of weeds chunks on plain weedless hooks will be found the most convenient. [3] Use a snap swivel and attach to it a three-eighths ounce dipsey swiveled sinker. [4] For strips we prefer a Hildebrandt spinner and a fly or a South Bend weedless spinner hook, which is a propeller shaped spinner, and a weedless, weighted bucktail fly, or a Stanley weedless pork tandem. For chunks and short pieces in heavy weeds we use Cooper's weedless porker or a coaxer, which might be called an artificial pork chunk.

Kenosha.—[To the Editor.]—Is there any outdoor publication devoted to shooting and fishing in the middle west? A. H. H.

Answer—Outers' Book, published in Chicago, will come nearest to your specification.

* *

ANGLERS' EXCHANGE.

Pelican Lake, Wis.

Contributed by P. M. B.:

Pelican lake, Wis., is in Oneida county, about 300 miles from Chicago. Bait, tackle, guides, etc., may be had at the town of Pelican Lake. Muskellunge, black bass, wall eye pike, pickerel and the usual pan fish are caught.

The best musky fishing is just outside the weed beds along the northeast shore as far as Good For Nothing bay, which is well named. Along the north shore from the outlet to Rest Haven use number five Skinner spoon with wedless bucktail or small spinner. Troll along the weed beds or cast into the weeds.

Small mouth bass are caught casting with pork strip and spinner, minnow, or almost any good artificial bait all along the west shore back of Antigo island or off the reef in the center of lake directly between the north point of Antigo island and the mouth of Good For Nothing bay. There are several other rock reefs in the lake and good bass fishing can be had off any of them. Wall eye pike, perch, blue gills, and other pan fish are caught still fishing with live minnows in almost any part of the lake, in from six to twelve feet of water, according to season. Sand, Pickerel, Enterprise, and Post lakes are all within an hour's ride from Pelican and furnish good bass fishing.

Note.—Any of the following fishing maps will be sent on request, but be sure and enclose a self-addressed envelope: Delavan lake, Wis.; Lake Geneva, Wis.; Lake Como, Wis.; Pelican lake, Wis.; Tomahawk lake, Wis.; Powers lake, Wis.; Lost lake, Wis.; Bass lake, Ind.; Black lake, Mich.; Houghton lake, Mich.; Kalamazoo river, Mich.; Loon lake, Ill.; Silver lake, Wis.; Camp lake, Wis.; Diamond lake, Ill. We have maps of Grass and Fox lakes, but will not send them out until some one gets a C., M. & St. P. R. R. map and marks up the rest of the Fox lake chain. So get busy. If you only know one of these lakes, send it in. Short descriptions, like the one above on Pelican lake, and rough fishing maps of any lakes will be gratefully received.

STARS ALL LAND EASY VICTORIES IN NET TOURNEY

Erratic Play in the National Singles, but No Upsets Mark Third Round.

Forest Hills, N. Y., Sept. 2.—Erratic play by the leading contenders for the title was the outstanding feature in the third round of the national tennis championship singles on the courts of the West Side club today.

There were no upsets. R. Norris Williams II. of Harvard and Philadelphia, the playing-through champion, defeated Walter Merrill Hall of New York, 6-2, 9-7, 2-6, 6-1. Maurice E. McLoughlin of San Francisco, who captured two legs on the champion bowl in 1912 and 1913, won from Leonard Beekman of New York, 6-2, 3-6, 6-2, 6-2.

Other Stars Land Matches.

Karl Behr of New York disposed of Robert Leroy, also of New York, 4-6, 6-4, 6-4, 6-4; W. M. Johnston of San Francisco put out D. S. Watters of New Orleans, 6-1, 6-2, 6-2, and Clarence J. Griffin of San Francisco eliminated a Pacific coast teammate in Ward Dawson of Los Angeles, 6-3, 7-5, 6-2. Without exception the victors were never in danger of defeat.

Williams started like a whirlwind against Hall, slumped badly, and lost the third set, then won at the same speed at which he began. Hall made a plucky struggle against the champion. Williams was a regular wizard with his racquet in the opening set, driving the ball to the far corners and cross courting almost at will.

Overtime in Second Set.

Once safely in the lead, Williams seemed to lose control over the ball and Hall was able to drive him into a deuce set before he would acknowledge defeat. During this portion of the match Hall held his own with Williams, but by a determined stand Williams finally captured the set, 9—7.

Hall opened the third session with an assortment of shots that left Williams flatfooted, and soon had a lead of three games. The champion appeared to give up and Hall took the set, 6—2. After an interval of rest Williams showed almost his real speed and outclassed Hall in the decisive set, 6—1. The point score follows:

FIRST SET.

Williams	5	2	4	4	6	4	6	9	38—6	
Hall	3	4	2	2	1	6	2	7	29—3	

SECOND SET.

Williams	4	2	3	4	4	1	6	4	6	1	4	10	4	5—53—9
Hall	2	4	4	1	4	5	2	4	4	1	4	2	3	3—49—7

THIRD SET.

Williams	1	1	0	4	1	6	7	4	6—24—2
Hall	6	6	4	6	4	4	5	6	8—37—6

FOURTH SET.

Williams	4	5	4	5	4	6	6	5	8—37—6
Hall	2	0	3	2	1	1	4	3	6—25—1

Practice for McLoughlin.

Against Beekman McLoughlin appeared to be experimenting with a mixture of net and deep court play. His judgment of distance was bad at times, and he netted both his service and returns in a surprising manner, besides having a number of foot faults recorded against him, but when occasion demanded he proved entirely too fast and clever for Beekman. Point score:

FIRST SET.

McLoughlin	445	424	14—28—6
Beekman	003	040	42—12—2

SECOND SET.

McLoughlin	452	414	412—27—3
Beekman	634	242	644—35—6

THIRD SET.

McLoughlin	404	443	94—41—6
Beekman	111	135	70—28—2

FOURTH SET.

McLoughlin	414	441	413—35—6
Beekman	241	014	211—25—2

Summary of Play.

SINGLES.

Third round—J. S. Pfaffman defeated W. A. Campbell, 7—5, 6—4, 6—1; T. R. Pell defeated W. M. Washburn, 6—4, 6—4, 6—3; C. M. Bull Jr. defeated F. H. Harris, 6—6, 5—7, 7—5, 6—2; H. Behr defeated Robert Leroy, 4—6, 6—4, 6—4, 6—4; Craig Biddle defeated L. I. Grinnell, 6—1, 6—2, 6—2; M. E. McLoughlin defeated Leonard Beekman, 6—2, 2—6, 6—3, 6—2; W. M. Johnston defeated D. S. Watters, 6—2, 6—1, 6—2.

J. B. Adoue Jr. defeated R. C. Thomas, 6—2, 7—5, 6—4; B. S. Prentice defeated B. M. Phillips, 6—0, 6—3, 5—7, 6—0; B. C. Law defeated G. H. Wightman, 5—7, 2—6, 6—4, 7—5, 6—4; R. N. Williams II. defeated W. M. Hall, 6—2, 9—7, 2—6, 6—1; F. T. Hunter defeated G. A. L. Dionne, 10—8, 6—3, 2—6, 2—6, 6—3; C. J. Griffin defeated Ward Dawson, 6—8, 7—5, 6—2; F. B. Alexander defeated S. H. Voshell, 6—4, 6—4, 6—2; I. C. Wright defeated F. T. Frelinghuysen, 6—3, 6—2, 6—0.

NATIONAL INTERSCHOLASTIC CHAMPIONSHIP.

First round—Sidney Thayer, Harvard, defeated H. L. Bowman, Westchester County, 6—2, 6—1, 6—3; C. S. Garland, Yale, defeated John Virden, University Schools, Cleveland, 6—1, 6—0, 6—3; H. A. Throckmorton, Princeton, defeated Cornelius Boocock, Western New York, 6—2, 6—0, 6—3; Willis R. Harlow, University of Pennsylvania, defeated H. C. Tremaine, Columbia, 2—6, 6—4, 6—4, 6—2.

ILLINOIS GOLF STARS BEAT MAROON TEAM FOR COLLEGE TITLE

Despite the absence of their captain, H. H. Walton, golfers representing the University of Illinois yesterday won the team championship of the Western Intercollegiate Golf association, defeating the Chicago team by a margin of four strokes in the playoff. The Illini totaled 421 strokes for the morning round of eighteen holes, while the five man Maroon team had an aggregate of 425. Lee L. Tabor, Chicago, was low with 74. Capt. Grimes of Chicago and John Simpson, the Illinois star who won the central Illinois title early in the summer, tied for second with 76. Scores for team play were counted from the cards turned in for the qualifying round of the individual championship.

Results in team championship playoff:

ILLINOIS.			
John Simpson, Terre Haute [Ind.] C. C.	40	36	76
C. L. Weems, Quincy [Ill.] C. C.	38	45	83
Harold White, Ridge G. C.	43	40	83
Frank H. White, Ridge G. C.	46	43	89
C. F. Olsen, Jackson Park G. C.	46	44	90—421
CHICAGO.			
Lee L. Tabor, Ravisloe C. C.	37	37	74
C. F. Grimes, Calumet, capt.	38	38	76
Allen Loeb, Ravisloe C. C.	42	41	83
John J. Donahoe, Joliet, Ill.	44	45	89
Ralph W. Davis, Jackson park	52	51	103—425

Results in first round were as follows:

First flight—C. L. Weems, Illinois, defeated L. L. Tabor, Chicago, 4 and 3; Charles Grimes, Chicago, defeated Allen H. Loeb, Chicago, 5 and 3; John Simpson, Illinois, defeated H. Maguire, Armour, 2 and 1; Fred C. Stiles, Northwestern, defeated H. H. White, Illinois, 6 and 4.

Second flight—Frank H. White, Illinois, defeated Palmer Kiser, Northwestern, 3 and 2; J. J. Donahoe, Chicago, won from Alfred T. Peasles, Wisconsin, by default; C. S. Bishop, Lake Forest, defeated C. F. Olsen, Illinois, 2 and 1; John Sullivan, Wisconsin, won from A. Wilcox, Armour, by default.

Third flight—C. Maxwell, Lewis Institute, defeated J. T. Grant, Wisconsin, 5 and 3; R. W. Davis, Chicago, defeated Pierre Steinbrenner, Northwestern, 7 and 5; Staver Moulding, Northwestern, defeated A. W. Rogers, Wisconsin, 6 and 5; George Scott, Illinois, bye.

SMITH DEFEATS DEVOL IN FINAL FOR GLEN OAK CUP.

C. H. Smith won the invitation tournament yesterday at the Glen Oak Country club by his victory over C. B. Devol of Riverside by 1 up in the nine hole final. Smith in the first round eliminated N. Faunce by 1 up and in the semi-final round he defeated Thomas A. Warren of Jackson park, the city champion, by the same margin. Smith also won the playoff for low qualifying score. Summary:

GLEN OAK CUP—First round—T. A. Warren, Jackson Park, defeated H. A. Smith, Jackson Park, 4 and 3; C. H. Smith, unattached, defeated N. Faunce, Maywood, 1 up; W. E. Code, Wheaton, defeated F. S. Burgess, Jackson Park, 2 up; C. B. Devol, Riverside, defeated D. F. Davis, Maywood, 6 and 5.

Semi-finals—Smith defeated Warren, 1 up; Devol defeated Code, 4 and 3.

Final—Smith defeated Devol, 1 up.

DU PAGE CUP—First round—M. Le Boquet, Ridge, defeated H. E. Clever, Edgewater, 1 up, 19 holes; W. Brewer, Maywood, won by default from C. M. Dersley, La Grange; V. A. Biggs, Glen Oak, defeated H. E. Olmstead, Ridge, 3 and 2; J. F. Byrnes, Glen Oak, defeated W. H. Spear, Oak Park, 1 up.

Semi-finals—Brewer defeated Le Boquet, 2 and 1; Biggs defeated Byrnes, 2 and 1.

Final—Brewer defeated Biggs, 2 up.

Lombard Cup—First round—W. E. Daniels, La Grange, defeated F. E. Bryant, Glen Oak, 1 up; C. Henderson, Oak Park, defeated J. Code, Wheaton, 8 and 1; F. Burnett, Maywood, defeated S. Cutler, Maywood, 5 and 4; K. Bullard, Maywood, defeated C. W. Robinson, Joliet, 2 and 1.

Semi-finals—Henderson defeated Daniels, 3 and 1; Burnett defeated Bullard, 4 and 3.

Final—Burnett defeated Henderson, 2 and 1.

Express Teams to Clash.

Great Northern Express company ball players will meet the American Express company nine Sunday morning at Harvard street and Homan avenue.

In the Wake of the News

By RING W. LARDNER

A WORD OF WARNING.

Ty Cobb has been a-slumping,
For days the Georgia Peach
Has left the heavy firing
To Crawford, Young, and Veach;
For days, up to this writing,
His clouts have totaled nit.
Look out, you haughty Red Sox,
When Tyrus starts to hit!

The Tigers have been winning
Without his red hot pokes,
They haven't lost an inch of ground
To Boston's battling blokes,
They've triumphed on the walloping
Of Crawford, Veach, and Vitt,
Look out, you rushing Red Sox,
When Tyrus starts to hit!

He's out to set a record
For steals and swats and runs.
I'm sorry for the pitchers,
Poor luckless sons-of-guns;
I'm sorry for the pitchers
Who happen to be It
When this long slump is over
And Tyrus starts to hit.

Recall his final eastern trip
Just three brief years ago:
Jackson and Speaker led the league
And he was far below.
Then, Lordy! how he mauled that pill
Until on top he lit!
Look out, rambunctious Red Sox,
For Ty's about to hit!

ANYTHING GOES TODAY.

Adrian, Aug. 27.

Dear Sir: The Sox claim a world's record for consecutive overtime games by their recent performance against the Washington club, Aug. 23, 24, and 25, in which I note they played 40 innings in three days.

This record may stand in the major leagues, but two years ago in the South Michigan league the Adrian and Battle Creek clubs discounted the performance of the Sox in advance. This was in the pennant race of 1913.

On Thursday, July 17, the two clubs opened a series here with a 20 inning tie game, ending 1—1.

Friday, July 18, they played 16 innings on pennant raising day before President Johnson of the American league, Frank Navin, and other notables, Adrian winning, 5 to 4.

Saturday, July 19, they closed the series with a 16 inning battle, which Adrian won, 3 to 2.

This totals 46 innings in three consecutive games.

The last previous meeting of the two clubs was in June, at Battle Creek, and the last game of that series was a 14 inning battle, of which I have not the record at hand, making 60 innings in four games.

Trusting you may find use for this material, yours truly,

GEORGE M. HUNTER.

IT'S A SPORT.

If your ball club is shy a good catcher,
Don't draft from a minor league gang,
Just telegraph Philly; ask Connie what will he
Accept as full payment for Schang.

If your ball club is shy a first baseman,
Don't trifle with boys from the bush,
For Connie, I tell you, will cheerfully sell you
McInnis for oodles of cash.

Gott strafe the covetous athletes!
They'd barter their souls for the mon.
The club owners, though, never think of the dough,
They're all in the game for the fun.

EVANSTON GIRL WINS WAY TO TITLE ROUND IN VALLEY NET MEET

Kansas City, Mo., Sept. 2.—The elimination of two visiting stars and the survival of the title holder, Mrs. W. W. Yager, featured today's play in the semi-final round of the Missouri valley tennis championship tournament.

Miss Mary Katherine Voorhees of Evanston, Ill., displaying her best brand of tennis, had little trouble disposing of Miss Miss La Beaume took the first two games, but the steady play of her opponent soon began to tell, and Miss Voorhees won the Lesley La Beaume, the St. Louis entry, match, 6—4, 6—1.

Play for Title Today.

Mrs. Yager, the only local entry left in the semi-finals, was matched with Miss Marguerite Chesney of Phoenix, Ariz. The vigorous serve and smashing game of the title holder wore out her opponent and the match went to Mrs. Yager, 6—3, 6—2.

Miss Yager will meet Miss Voorhees tomorrow in the final.

Only one match was played in the semi-final of mixed doubles. P. M. Masters, who was to have played with Miss Evelyn Seavey against Miss Marjorie Hires and Jack Cannon, the title holders, sprained an ankle yesterday. Miss Lyle Hayes and C. J. Lockhorn defeated Miss Mary Katherine Voorhees and Arthur Seddon, 6—4, 4—6, 6—4. Miss Voorhees was not at her best, having played a singles match in the forenoon.

Junior Title to Miss Hager.

The junior championship was won by Miss Ruth Hager of Kansas City from Miss Dorothy Wales, 6—8, 12—10, 6—4. Summary:

Semi-finals, singles—Miss Mary Katherine Voorhees defeated Miss Lesley La Beaume, St. Louis, 6—4, 6—1. Mrs. W. W. Yager defeated Miss Marguerite Chesney, Phoenix, Ariz., 6—3, 6—2.

Semi-final, mixed doubles—Miss Lyle Hayes and C. J. Lockborn defeated Miss Mary K. Voorhees and Arthur Seddon, 6—4, 4—6, 6—4.

Final, junior championship singles—Miss Ruth Hager defeated Miss Dorothy Wales, 6—8, 12—10, 6—4.

CADDIES IN TOURNEY TODAY.

Twenty-one golf teams of caddies under 16 years of age will represent a similar number of clubs in the annual caddie meet of the Chicago District Golf association today at the Windsor Golf club. The entries total 151. Boys between the ages of 12 and 15 years 11 months are represented in the list of class A entries and those over 16 years in class B.

ENTERS SWIM IN ST. LOUIS.

Michael McDermott, the Illinois A. C. swimmer, who is considered one of the best long distance swimmers in the country, will leave today for St. Louis to compete in the annual ten mile river swim of the Missouri A. C. on Monday. McDermott showed himself in fine condition by winning the lake swim last Saturday and Instructor Bachrach expects him to win the Labor day contest.

CENTRAL A. A. U. TO ELECT.

The annual meeting of the Central A. A. U. will be held at the Hotel Sherman on Sept. 18. Officers for the current year will be elected and other business of importance to the organization will be transacted.

Sporting News Notes.

The Spalding Football league will hold its first fall meeting at the Windsor-Clifton hotel on Tuesday night. Any teams wishing to join the organization are requested to send representatives.

The outdoor track and field season of 1915 will close on Sept. 12 with the staging of the annual handicap games of the Gaelic A. C. at Forty-sixth street and Kedzie avenue. Thirteen events have been listed and some of the best athletes in Chicago will take part.

In preparation for the five mile walking race to be held at Gaelic park on Sunday Charles Peterson yesterday covered the distance in 48:00. Ole Olson walked the five miles in 48:50 and Harvey Longfellow in 48:50. Hikers who will take part in the event, which will be held under the direction of Dan O'Leary, are training daily at the park.

FIVE MORE RIDERS NAMED FOR BIG MOTORCYCLE RACE.

Five more riders have been named for Chicago's first 300 mile motorcycle race at Speedway park on Sunday. Four of the pilots will ride machines previously entered by the Excelsior people, and the fifth will take care of the only Indian entry for which a pilot has not been chosen. Only one mount remains without an speeder. That is the last Harley-Davidson listed for the American championship contest.

TWELVE DRIVERS MEET SPEED TEST AT GOPHER TRACK

Ralph De Palma Shows Best Pace in Trial for Motor Race.

Fort Snelling, Minn., Sept. 2.—Twelve cars had qualified for Saturday's 300 mile race at the new Twin City motor speedway when this afternoon's trials ended. Five cars met the necessary speed requirements today and seven qualified yesterday. Three other drivers may be given tryouts tomorrow.

Only one car, that of C. C. Brown, has thus far failed to pass the speed tests. Brown failed yesterday and again today. It was indicated that the field of starters by Saturday would be narrowed down to a minimum of twelve and a maximum of fifteen cars.

De Palma Shows Best Speed.

Ralph De Palma, driving a well judged trial, topped today's drivers with one lap at a speed of ninety-nine miles per hour. Earl Cooper made his trial at an average of ninety-eight miles. Bob Burman contented himself with a lap at a speed of ninety-five miles. None attempted to exceed Dario Resta's record speed of 102.5 miles per hour, made yesterday.

Clifford Ireland of Peoria, member of the American Automobile association contest board, and F. E. Edwards of Chicago, chairman of the technical committee, stated that no request had been made by the speedway management for a postponement of Saturday's race, and that bad weather would be the only thing that could interfere with the contest.

Drivers Get Positions.

At a meeting of the drivers tonight positions were assigned for the race, although some of those entered have not qualified. They follow:

1. Resta. 2. Anderson. 3. Cooper; 4. De Palma; 5. Burman; 6. Allen; 7. Henderson; 8. Halbe; 9. Henning; 10. O'Donnell; 11. Mulford; 12. Haupt; 14. Oldfield; 15. Chandler; 16. Brown.

BOXING AT MINNEAPOLIS.

Minneapolis, Minn., Sept. 2.—Legalized boxing was inaugurated in Minneapolis tonight with a good card of four ten round bouts. In the main event Young Brown of New York outpointed Phil Brock of Cleveland at 138 pounds, according to sporting writers. Matt Brock of Cleveland so severely punished Billy Defoe of Minneapolis that the latter was unable to go on after the seventh round. Their weight was 124 pounds. Frank E. Whitney of Cedar Rapids, Ia., outpointed Kid Billings of Superior, Wis., at 135 pounds. George Meyers of Minneapolis had the better of Phil Donovan of San Francisco at 158 pounds.

PUGILISTIC POINTERS.

Ever Hammer, the local welterweight, has been substituted for Goats Delp to meet Al Stuhley of Kewanee near La Salle on Sunday.

Tommy O'Grady denies he was knocked out by Bob Manning in Melrose Park last Wednesday night.

Ruby Hirsch, the local featherweight, and Freddie Enck of Aurora have been matched to box fifteen rounds before a club near Aurora on Sept. 15.

Andre Anderson, the local heavyweight, is being groomed as a championship possibility. The big fellow is working out daily at the Forbes gymnasium.

Frankie Smart and Charley Grant, two local amateur 125 pounders, will clash in one of the main bouts of the weekly boxing shows at the Forb

CTUM STEPS DERFUL MILE RECORD TRIAL

Route In 2:02 1-4 at kers on Track Three Seconds Slow.

N. Y., Sept. 2.—Over a track ners estimated to be from three onds slow, Directum I. paced a 02¼ at the Grand Circuit meet- pire City park today. Before ll experts thought he would do at 2:04 on the loose, cuppy foot- his performance under the cir- es was regarded as one of the career.

to beat his own unequaled rec- without a windshield, Directum he first quarter in :32, the second he third in :31, and the fourth in

aight Heats the Rule.

nts sufficed to decide the three the program. Audrey Grey, Walter Cox, was an easy win- e 2:20 trot, and Lustrous Mo- with equal ease, won the race for s, putting in her last two heats d 2:07¼.

performer was the 3 year old Harris M., winner of the pacing f the national championship ake. Driven by Lon McDonald, off the second heat in 2:07¼, horsemen that on a firm, fast can beat 2:05.

eting will continue tomorrow, for 2:10 trotters, 2:15 trotters, pacers.

ummaries of Races.

EAR OLD CLASS PACING; NA- SHAMPIONSHIP STALLION $2,200.

ts M., b. f., by Peter the Great Ellen Stout, by Ondale [Mc-

.....2 1 1
hts, br. f., by Bingen—Plea- ights), by Prodigal [Cox]....1 2 2
Time—2:12¾, 2:07¼, 2:10.

LASS, PACING, PURSE $1,000.

McKinney, b. s., by McKin- ndor, by Manbrino Startle

.....1 1 1
m. [Murphy] 3 2 3
ott, br. gelding [Geers].....2 3 3
ers, bl. g. [Cox].....dis
Time—2:12¾, 2:08, 2:07¼.

ASS, TROTTING, PURSE $1,000.

rey, b. m., by Moko [Cox]....1 1 1
Gregor, ch. h. [Rodney]....2 2 2
, ch. m. [Murphy].....8 4 2
b. m. [Stelle].....4 3 8
nvers, b. m. [Grady].....3 8 7
ro. m. [McDowell]....vr. 6 5 4
nstantine, b. m. [Dickerson]..5 6 6
n. m. [Wall].....7 7 8
br. m. [Lorillard].....9 dis
Time—2:13¾, 2:12½, 2:14¾.

S SEIZE IOWA ATHLETE.

City, Ia., Sept. 2.—[Special.]— lin Smith, track man and basket- yer at Iowa university in 1911, n held as a spy by the Turks, who him at Diarbekir, southeastern inor, and took him to Beirut! n diplomatic representatives see- release, according to informa- eived at Iowa university, and he s. Smith proceeded to Athens and thence, by order of the Amer- ssion board, to Vevay, Switzer- mith is a medical missionary.

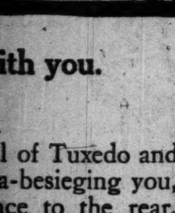

ith you.
l of Tuxedo and a-besieging you, ce to the rear. joyful—no self-
do
and Cigarette
tobacco leaf in the vered for refining in a class by itself.

GENEROUS SOX HAND DETROIT FINAL GAME, 8-6

Tigers Score Four Runs on One Hit and Big Mess of Errors.

BY I. E. SANBORN.

Detroit, Mich., Sept. 2.—[Special.]—With one of the wildest weirdest, woosiest orgies of errors you ever dreamed of (almost too weird to believe—the White Sox palmed off today the last game they can lose in Detroit this year, giving the Tigers a clean sweep of the three game series. Score, 8 to 6.

The orgy was staged in the second inning, when Jennings' men made four runs on one scratch base hit which would have been copped by several shortstops and which Weaver would have eaten up seven times out of ten, provided there had been nothing depending on his doing so. To get it out of our system as early as the White Sox did, here is a veracious account of what happened in that second inning, but before reading any farther, put a clothespin on your nose.

Fumble Starts Trouble.

The Rowlands were leading 2 to 1 when the awful mess started. Burns rapped a bounder which Johns fumbled. Young drew a pass, putting two on before anybody was out. Stanage dumped a little one toward third base and Russell went after it, hoping to force Burns at third, for which play he had time. Tex fumbled the ball, then threw to first base too late. The cushions were loaded and the Tigers growling between jeers.

James chopped a bounder to Johns, who fumbled long enough to let Burns score from third, then threw wildly to first trying to get James out. J. Collins knocked down the ball in time to stop Young half way home from third, so pegged to third to head off his retreat. The throw was wild, but Weaver recovered it in time to keep Young from going home. Stanage, however, had run half way to third on J. Collins' peg, so Weaver tried to head off his retreat to second base, but fired the ball far out into center field.

That let Young score and permitted Stanage to reach third and James second. When the ball came back from the outfield E. Collins got it and held it, otherwise it might not have needed even a base hit to make four tallies.

More Comedy Follows.

Vitt followed with a swift grounder which broke through Weaver's hands for a single, scoring Stanage and James, but the fun was not over. Vitt overran first on his hit, so Jackson pegged to first to get him going back. Vitt sneaked for second, but J. Collins relayed to E. Collins in time to retire Vitt. He was the first man out. Bush and Cobb were laughing so hard they could do not better than fly out.

With that gratuitious lead the bats of Cobb and Crawford easily kept the Tigers in front the rest of the day. Ty made three safeties and Sam two and all of them counted.

Aside from that nightmare performance the White Sox played good baseball. They mauled the ball just as hard as the Tigers did. Eddie Murphy made as many hits as Cobb did and John Collins equaled Crawford's stick work, but all the remorse and reformation of the Rowlands could not offset the penalty of that frightful spree on which they went in the second round.

Rowland Tries Recruit Davis.

With the game gone after the Sox failed to count in the eighth, Manager Rowland tried out Davis, the young right hander from Columbus. He pitched the home half, striking out Burns for a starter. He then passed Young, but a double play followed on Stanage's rap to Johns.

The Rowlands hit the ball so hard that Big Bill James was forced to retreat in the seventh inning after two runs had been scored by the bats of Johns, Russell, and Murphy. Oldman finished and was tagged for two more runs in the ninth by Murphy and J. Collins, three pair of tallies with which the Sox started in the first were made by Murphy's three bagger and a clout by Jackson, on which he completed the circuit with the help of some slow fielding in getting the ball back. Score:

CHICAGO.

	AB	R	BH	TB	SB	SH	SB	PO	A	E
Murphy, rf	5	1	2	3	0	0	0	1	0	0
J. Collins, 1b	4	1	1	2	0	0	1	9	0	0
E. Collins 2b	3	0	0	0	2	0	0	5	2	0
Jackson, cf	4	0	0	0	0	0	0	2	0	0
Lelbold, lf	3	0	0	0	1	0	0	2	0	0
Weaver, ss	4	0	1	1	0	0	0	1	3	0
Johns, 3b	4	0	2	2	0	0	0	0	4	1
Mayer, c	4	0	1	1	0	0	0	7	0	0
Russell, p	1	0	0	0	0	0	0	0	0	0
Davis, p	0	0	0	0	0	0	0	0	0	0
*Felsch	1	0	0	0	0	0	0	0	0	0
Totals	36	2	6	10	3	0	1	27	9	1

*Batted for Davis in ninth.

DETROIT.

	AB	R	BH	TB	BB	SH	SB	PO	A	E
Vitt, 3b	4	1	2	3	0	0	0	0	1	0
Jackson, rf	4	1	1	1	0	0	0	2	0	0
Cobb, cf	4	1	2	3	0	0	0	3	0	0
Crawford, rf	4	0	2	3	0	0	0	1	0	0
Veach, lf	4	0	1	1	0	0	0	1	0	0
Burns, 1b	4	1	1	2	0	0	0	7	1	0
Young, 2b	3	1	0	0	1	0	0	1	3	0
Stanage, c	3	1	1	2	1	0	0	7	1	0
James, p	2	1	0	0	0	0	0	0	1	0
Oldham, p	0	0	0	0	0	0	0	0	0	0
Totals	34	8	10	15	2	0	0	27	6	0

Chicago	0	0	0	0	0	0	0	2	0—2
Detroit	2	0	0	0	0	0	2	0	2—6

Two base hits—Vitt, Burns, Weaver, Russell. Three base hits—Murphy, J. Collins (2), Jackson. Struck out—By Oldham, 2; by Davis, 1; by Russell, 1; by James, 3; by Johns—J. Collins, Weaver. Hits—Off James, 8 in 6 2-3 innings; off Russell, 10 in 7 innings. Time, 1:48. Umpires—Evans and Chill.

Sox Sydelights.

Detroit, Mich., Sept. 2.—[Special.]—Home again tomorrow.

Scott and Benz were sent home last night to get up in advance of the orgy of games to be played with the Indians.

Veach robbed Jackson of a bump against the wall in the third inning by chasing back and pulling down the terrific wallop.

Six games are to be played with Cleveland in Chicago in four days. There will be single games Saturday and Sunday and a holiday double bill on Monday.

Leibold replaced Felsch in left field, as the latter has not been hitting much of late and the manager figured a foot would help him get back his stride.

Leibold made a good running catch of Vitt's foul fly in the fourth and Mayer ran to the stand stand and caught Bush's foul fly in the same spasm.

White Sox and Cleveland will work off a pair of postponed games tomorrow in form of a double header at Comiskey park. It will be "ladies' day," too.

The Sox left Detroit with only one game out of eleven her to their credit. Playing the kind of baseball of which they are capable, they ought to have won more than half the games.

Now we know what President Comiskey went into the woods of Wisconsin Monday night. He wanted to get the horrible details in a hush hush instead of in small doses.

KELLY—BREAKING UP A LONG SESSION.

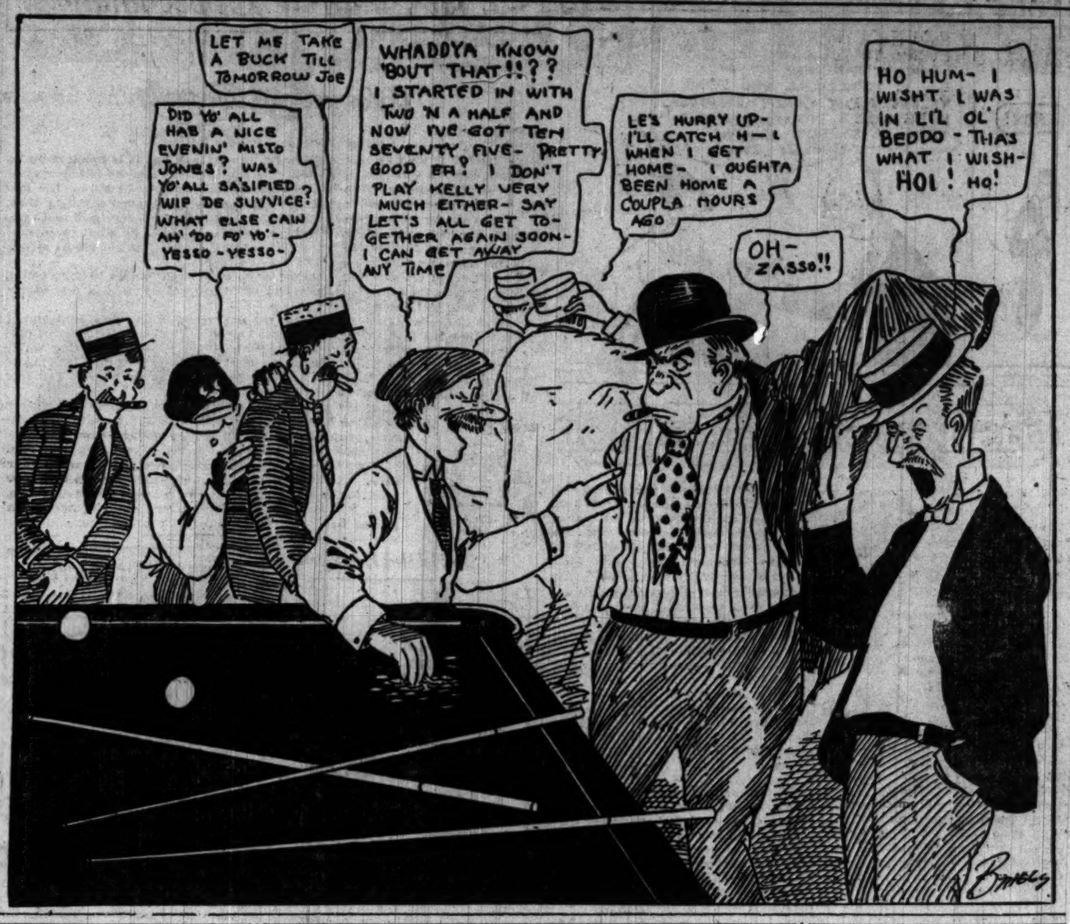

RED SOX ROMP OVER WEARIED MACKS AND TAKE ANOTHER GAME

Philadelphia, Pa., Sept. 2.—Boston hit Knowlson's delivery hard today and defeated Philadelphia, 8 to 3. Ruth was in trouble several times, but he was saved by the brilliant fielding of Hooper. The latter also starred at bat with three singles and a triple in five times up. Kopf injured his leg sliding to the home plate, and Malone took his place. Score:

Boston.	R	H	P	A	Philad'phia.	R	H	P	A
Hooper, rf	1	4	3	1	Kopf, ss	1	1	1	2
Janvrin, ss	0	1	1	2	Malone, ss	0	0	2	0
Speaker, cf	1	2	3	0	Walsh, cf	1	1	0	0
Hitt'stell, 1b	0	3	6	0	Strunk, rf	0	1	2	0
Lewis, lf	1	1	0	0	Lajoie, 2b	0	1	2	2
Gardner, 3b	1	0	0	1	McInnis, 1b	0	1	10	0
Barry, 2b	1	1	2	3	Oldring, lf	0	1	1	1
Cady, c	2	2	6	0	Schang, 3b	0	0	1	4
Ruth, p	0	0	0	1	Lapp, c	0	0	4	1
					Knowlson, p	0	0	0	2
Totals	8	14	27	8	Totals	3	7	27	13

Boston	1	0	0	2	0	0	5	0	0—8
Philadelphia	0	0	1	0	0	2	0	0	0—3

Errors—Speaker, Cady (2), Kopf. Two base hits—Barry, Kopf, Walsh. Three base hits—Hooper, Hollitzell. Stolen bases—Speaker, Oldring (2). Struck out—By Ruth, 5; by Knowlson, 2. Bases on balls—Off Ruth, 1; off Knowlson, 3. Umpires—Dineen and Nallin.

YANKS BEAT WASHINGTON IN DUEL OF PITCHERS, 1-0.

Washington, D. C., Sept. 2.—Shawkey emerged victorious over Harper in a pitching duel today, New York defeating Washington, 1 to 0. In the sixth Cook walked, was sacrificed to second, and took third on a wild pitch. While McBride was throwing Bauman out at first Cook started for home and was safe when Gandil threw over Williams' head. Gandil vainly protested that Bauman interfered with the throw. Score:

New York.	R	H	P	A	Washing'n.	R	H	P	A
Cook, rf	1	1	1	0	Moeller, lf	0	1	2	0
Hartzell, 2b	0	1	2	3	Foster, 2b	0	1	2	1
Bauman, 3b	0	1	3	2	Milan, cf	0	1	4	0
Pipp, 1b	0	0	11	1	Shanks, 3b	0	0	0	2
Miller, cf	0	0	1	0	Gandil, 1b	0	1	7	1
High, lf	0	1	1	0	Acosta, rf	0	0	2	0
Boone, ss	0	0	2	4	Williams, c	0	0	7	0
Nunm'k'r, c	0	0	0	4	McBride, ss	0	1	1	1
Shawkey, p	0	1	0	2	Harper, p	0	0	0	2
Totals	1	5	27	15	Totals	0	4	27	8

New York	0	0	0	0	0	0	1	0	0—1
Washington	0	0	0	0	0	0	0	0	0—0

Error—Gandil. Bases on balls—Harper, 2; Shawkey, 1. Struck out—Harper, 4; Shawkey, 4. Umpires—O'Loughlin and Hildebrand.

RICKEYS WIN AND MOVE UP.

St. Louis, Mo., Sept. 2.—St. Louis went back into sixth place by defeating Cleveland, 4 to 2. Jones was driven from the slab after the locals had scored four runs off two singles, two doubles, a pass, and a wild pitch. Brenton succeeded him, and held St. Louis to two hits. Two wild throws prevented Lowdermilk from scoring a shutout. Score:

Cleveland.	R	H	P	A	St. Louis.	R	H	P	A
Chapman, ss	2	1	3	3	Shotton, lf	1	1	2	0
Roth, cf	0	2	4	0	Austin, 3b	1	0	0	1
Graney, lf	0	1	0	0	Pratt, 2b	1	0	0	0
Kirke, 1b	0	0	14	0	Walker, cf	1	2	1	0
Smith, rf	0	0	0	0	Jacobson, rf	1	1	1	0
Turner, 2b	0	0	1	0	Howard, 1b	0	1	8	0
Evans, 3b	0	0	1	0	Lavan, ss	0	0	4	2
O'Neill, c	0	1	4	1	Severeid, c	0	1	9	0
Jones, p	0	0	0	0	Lowd'milk, p	0	0	1	2
Brenton, p	0	0	0	1					
Totals	2	5	27	5	Totals	4	6	27	10

Cleveland	1	0	0	0	0	0	0	0	1—2
St. Louis	4	0	0	0	0	0	0	0	0—4

Errors—Evans, Austin, Howard, Lowdermilk. Two base hits—Walker, Jacobson. Stolen base—Howard. Hits—Jones, 4 in 1-3 inning. Struck out—By Brenton, 3; by Lowdermilk, 6. Bases on balls—Off Jones, 1; off Brenton, 2; off Lowdermilk, 4. Umpires—Connolly and Wallace.

RALLY WINS FOR FOSTERS.

American Giants made it four out of five games in their last series with the Cubans by defeating them yesterday, 7 to 6, at Schorling's park. A batting rally in the eighth after one was out netted five runs and won for the locals. Bockman's two base hit with two on sent over the winning runs. Both teams played brilliant ball in spite of errors. The same teams will play today for the benefit of the negro Elks. Score:

Am. Giants.	B	H	P	A	Cuban Stars	B	H	P	A
Barber, 1b	1	1	11	0	Chacon, as	1	1	6	3
Francis, 3b	1	0	0	1	Rios, 3b	0	0	0	2
Hill, cf	0	1	0	2	Parpetti, 1b	0	0	9	0
Lloyd, ss	0	1	3	0	Torrenti, cf	0	1	1	0
McNair, rf	0	2	2	0	Pedroso, rf	1	1	2	0
Gans, lf	0	0	1	0	Villa, lf	0	0	1	0
Bockman, 2b	0	1	0	4	Rodriguez, c	0	0	6	4
Jones, c	0	0	3	1	Padron, p	0	0	1	3
Foster, p	0	0	0	0	Junco, p	0	0	0	0
Parks, rf	0	0	0	0	Jiminez, 2b	1	1	1	2
Wentworth, p	0	0	0	0					
Total	7	6	27	11	Total	3	4	24	14

American Giants	0	0	0	0	0	0	2	5	—7
Cubans	2	0	1	0	1	0	1	0	1—6

Error—McNair. Bases on balls—Off Padron, 1; off Foster, 1; off Padron, 6. Umpire—Reading.

Harrisburg, 4; Reds, 1.

Harrisburg, Pa., Sept. 2.—The Harrisburg International defeated the Cincinnati Reds today, 4 to 1. Score:

Cincinnati	1	0	0	0	0	0	0	0	0	—1
Harrisburg	0	0	0	0	0	1	2	1	0	—4

Batteries—Lear, Cochran, McKinney, and Von Kolnitz; Schmidt and Reynolds.

McConnell Pitches Whales to Victory Over Stovalls

Fine Support Helps Big Mac Trounce Kawfeds, 5 to 2

BY SAM WELLER.

Kansas City, Mo., Sept. 2.—[Special.]—Long George McConnell won another ball game today when the Whales defeated the Packers easily by a count of 5 to 2. The tall spitball pitcher did not twirl as effectively as usual, but he received such brilliant support that there never was any doubt as to his victory.

McConnell saved himself trouble in the fifth inning when he took a rifle shot from the bat of his opponent, Miles Main, and stuck to the ball. The bases were loaded at the time and had the drive been two inches to either side it would have meant serious trouble.

Whales Get Early Lead.

The Whales went after Main right from the jumpoff and made him dizzy. Rollie Zeider started the first inning with a double down the left field foul line and moved up a peg on Flack's perfect sacrifice. Zwilling sent the first run over with a long poke over second base.

Leslie Mann broke open the second with a single and went to third on Beck's smash to left center, which would have gone for extra bases had not Shaw made a great one handed stop while on the dead run. Hauser forced Beck while Mann scored.

Tinker's slugging crew added another in the fourth. Beck drew a pass and was forced by Hauser, who went to second when McConnell was tossed out. Rollie Zeider came through with a timely single to short left, and on the hit and run Hauser was able to count.

McConnell Scores One Run.

The fourth run came in the seventh. McConnell cracked out a single to start things and stole second because no one covered the bag when Easterly pegged. Zeider pushed McConnell to third with a sacrifice and Flack's long sacrifice fly to Gilmore enabled McConnell to canter home unmolested. Leslie Mann tripled in the eighth with one gone and Beck counted him with a long sacrifice fly.

McConnell was touched for three hits in the second inning, but one run was all the Packers could get. Two were out when Gilmore doubled and scored on Rawlings' single. Easterly also drew a safe swat, but was forced by Main.

The Packers looked decidedly dangerous in the fourth. Perring got a scratch hit. Bradley had flied to Mann, who made a sensational catch against the left field fence, then Gilmore walked. Zeider tossed out Rawlings and Easterly was walked purposely, filling the sacks.

Whales-Kawfeds Score.

CHICAGO.

	AB	R	BH	TB	BB	SH	SB	PO	A	E
Zeider, 2b	4	1	1	1	0	0	0	2	3	0
Flack, rf	3	0	0	0	0	1	0	1	0	0
Zwilling, cf	3	0	1	1	0	0	0	2	0	0
Wilson, c	4	0	1	1	0	0	0	3	0	0
Westerzil, 2b	4	0	2	4	0	0	0	0	1	1
Mann, lf	4	2	3	4	0	0	0	1	0	0
Beck, 1b	4	0	1	1	0	0	0	11	0	0
Hauser, ss	4	1	1	1	0	0	0	1	4	0
McConnell, p	4	1	1	1	0	0	0	1	4	0
Totals	32	5	11	14	0	1	0	24	12	1

KANSAS CITY.

	AB	R	BH	TB	BB	SH	SB	PO	A	E
Ch'dbourne, cf	3	0	0	0	0	0	0	1	0	0
K'worthy, 2b	4	0	1	1	0	0	0	1	2	0
Shaw, lf	4	0	0	0	0	0	0	1	0	0
Perring, 1b	4	0	2	2	0	0	0	10	1	0
Bradley, 3b	4	0	0	0	0	0	0	0	2	0
Gilmore rf	3	1	1	2	1	0	0	2	0	0
Rawlings, ss	4	0	1	1	0	0	0	2	5	0
Easterly, c	3	0	1	1	0	0	0	7	1	0
Main, p	3	1	1	1	0	0	0	1	4	0
*Kruger	1	0	0	0	0	0	0	0	0	0
Totals	35	2	9	13	2	0	0	27	15	1

*Batted for Main in ninth.

Chicago	1	1	0	1	0	0	1	1	0—5
Kansas City	0	0	0	1	0	0	0	1	0—2

Two base hits—Zeider, Gilmore, Shaw, Kanworthy. Three base hits—Westerzil, Mann. Struck out—By Mann, 3; by McConnell, 5. Double plays—Hauser-Zeider-Beck; McConnell-Zeider-Beck. Time—1:46. Umpires—Brennan and Mullen.

Sam Wellerisms.

Kansas City, Mo., Sept. 2.—[Special.]—Mann and Flack made some sensational catches. Leslie got two difficult drives, while Flack pickled three, one nearly off the right field fence.

Two games are scheduled for Sunday, one having been left over from the first trip here.

Mike Prendergast and Nick Cullop will probably be the mound men tomorrow.

George McConnell missed his train from Chicago, but took a later rattler, and was waiting at the hotel when the Whales arrived.

Harry Fritz, who figured in the deal for Mike Doolan, is playing in a Pennsylvania league, and will not report to the Terps until after Labor day.

Manager Tinker says another deal is on the fire which will give Chicago Shortstop Lewis of the Pittsburgh team. If the deal goes through, Zeider may go to third and Lewis to second.

Fred Beck went to first today in place of Weiss because a right handed pitcher was working. Beck bats left handed and Weiss right handed. Weiss probably will be back on duty tomorrow, although Beck played one of his best games of the season.

Manager Tinker was notified today by President Weghman that the deal for Mike Doolan, veteran shortstop of the Baltimore Feds, had gone through and that Michael was on his way from Brooklyn and would report Saturday. Jimmy Smith, who, with Harry Fritz, was traded in the deal, left at 6 o'clock tonight for Brooklyn to take up his new position.

Pitcher Main then delivered his line drive which stuck in McConnell's glove.

Second Run for Packers.

The Packers bunched two hits in the eighth and scored their second run. Kenworthy doubled and went to third when Shaw grounded to Beck. Perring dropped an easy fly back of second and Zeider and Zwilling went after it. Either could have caught it easily, but both stopped and the ball dropped between them, while Kenworthy scored. A rattling double play, McConnell to Zeider to Beck ended the trouble.

NOBLES GET EVEN BREAK IN STREET CAR LEAGUE.

The Noble Street team played two games in the Surface Lines league yesterday and split even, losing the first to the Elston Avenue team, 15 to 12, and winning the second, 16 to 1, from Armitage Avenue. Both games were played at Polonia park and were marked by heavy hitting.

Elston Av.	R	H	P	A	Noble St.	R	H	P	A
Foley, cf	3	3	1	0	Kopp, ss	2	2	1	3
B. Mylen, ss	3	3	4	4	Peterson, 2b	1	1	2	3
Wolfgram, c	2	2	3	2	Lowinski, c	2	2	8	0
Tanser, 1b	1	1	9	0	Wendt, cf	2	2	2	0
Schelbe, 3b	0	0	2	1	Szalew, lf	1	2	2	0
W. Mylen, 1b	3	3	6	0	Meyer, 1b	2	1	7	0
Hartung, 2b	2	1	2	3	Harders, 3b	0	1	1	2
Gabel, p	0	0	1	1	Joyce, rf	1	1	1	0
Hoisen, rf	1	1	2	0	Jablonski, p	1	0	0	3
					Matmy, p	0	0	0	0
Totals	15	15	27	15	Totals	12	15	27	10

Elston	0	0	2	0	1	5	0	0	7—15
Noble	0	2	0	3	1	0	2	0	0—12

Errors—Foley, Tanser, Hartung, Wagner (2), Harders. Two base hits—Foley, B. Mylen, Wolfgram, Wendt, Lowinski, Meyer. Home runs—Foley, Mylen, Tanser. Struck out—By Gabel, 1; by Tanser, 1; by Jablonski, 5; by Matmy, 3. Bases on balls—Off Gabel, 5; off Tanser, 2; off Jablonski, 4.

Second game:

Noble St.	0	1	5	1	0	0	1	0	8—16
Armitage Av.	0	0	0	0	0	0	0	1	0—1

Batteries—Matmy and Lowinski; Matsson and Wesling.

AT SHERMAN PARK.

Power House	0	1	0	3	6	0	0	0	0—10
69th Street	0	0	0	0	0	0	0	2	1—3

Batteries—Herald and Butler; Fleischer and McAllister.

AT MCKINLEY PARK.

Rockwell St.	1	0	1	0	1	1	1	1	0	—6
Lawndale Av.	0	0	1	0	0	0	0	0	0	—1

BRIDWELL'S WAR CLUB WINS FOR S'LOUFEDS AT PITTSBURGH, 4-3

Pittsburgh, Pa., Sept. 2.—Timely batting by Al Bridwell gave St. Louis a 4 to 3 victory over the Pittsburgh Federals today. Bridwell drove in two runs with a single and sent in a third with a sacrifice fly. Otis Crandall was hit slightly harder than was Knetzer, but the locals could not bunch their safeties as effectively as did St. Louis. Score:

St. Louis.	R	H	P	A	Pittsburgh.	R	H	P	A
Tobin, cf	0	1	3	0	Bergh'm'r, ss	1	2	2	2
Vaughn, 2b	0	0	0	3	Wicklund, lf	0	0	2	0
Miller, lf	0	0	2	0	Oakes, cf	0	1	3	0
Borton, 1b	2	2	8	0	Kometchy, 1b	0	1	11	1
Drake, rf	0	0	2	1	Kelley, rf	0	1	2	0
Chapman, c	0	0	5	0	Mowrey, 3b	1	1	2	2
*Walsh	0	0	0	0	Yerkes, 2b	0	1	1	2
Hartley	0	0	0	0	Berry, c	0	0	1	3
Bridwell, 3b	0	1	1	2	Knetzer, p	1	1	2	0
Johnson, ss	1	0	4	3					
Crandall, p	0	0	2	0					
Totals	4	4	27	11	Totals	3	8	27	11

*Batted for Chapman in ninth.

St. Louis	0	0	0	1	0	0	0	3	0—4
Pittsburgh	0	0	0	0	0	1	0	2	0—3

Errors—Chapman, Kometchy, Yerkes. Two base hits—Kometchy, Mowrey, Knetzer. Stolen base—Walsh. Bases on balls—Crandall, 1; Knetzer, 4. Hit by pitcher—By Knetzer, 1. Struck out—Knetzer, 6. Umpires—O'Brien and McCormick.

ERRORS BY BROOKFEDS GIVE TERPS GAME, 2 TO 1.

Brooklyn, N. Y., Sept. 2.—Baltimore won its second game of the series with Brooklyn, 2 to 1. Suggs and Bluejacket had a pitchers' battle, and although the latter allowed only three hits, he lost through costly errors. Score:

Baltimore.	R	H	P	A	Brooklyn.	R	H	P	A
Agler, 2b, 1b	1	1	11	0	Anderson, rf	0	1	0	0
McCand's, cf	0	0	3	0	Magee, 2b	1	1	3	3
Duncan, lf, 2b	0	0	1	0	Cooper, lf	0	0	2	0
Kirk'k, 3b, 2b	0	0	0	5	Kauff, cf	0	0	2	0
Evans, 1b, rf	0	1	2	1	Myers, 1b	0	0	12	0
Knabe, 2b	0	0	1	2	Hall, ss	0	0	0	0
Owens, c	0	1	8	3	F. Smith, ss	0	0	0	0
Gallagher, ss	0	0	1	2	Land, c	0	1	0	2
Suggs, p	0	0	0	2	Bluejacket, p	0	0	0	0
Zinn, lf, rf	0	0	1	0					
Totals	2	3	27	15	Totals	1	3	27	15

Baltimore	0	0	0	1	0	0	1	0	0—2
Brooklyn	1	0	0	0	0	0	0	0	0—1

Errors—Gallagher, Myers, Hall. Stolen bases—Magee, Cooper, Kauff, Myers. Bases on balls—Suggs, 2; Bluejacket, 4. Struck out—Suggs, 2; Bluejacket, 4. Umpires—Finneran and Westervelt.

NEWFEDS JUMP ON BUFFALO.

Buffalo, N. Y., Sept. 2.—Newark found Bedient easy today and defeated Buffalo, 9 to 1. Tom Seaton, with the assistance of good fielding on the visitors' part,

BEFORE AND AFTER TAKING.

FLICKERINGS from FILM LAND

By KITTY KELLY

De Mille Rushes West with Invention.

CECIL DE MILLE is here in a blue serge suit.

Cecil De Mille is the man who has given the Lasky company a large lease on the cinemac map, and there are many things about him a lot more important than fashion notes, but none more characteristic. For the Lasky director general doesn't like blue serge.

"Here I am in my store clothes," his humorous brown eyes twinkled, "and I don't like 'em. When I get on the train I put on a shirt with as open collar so I don't choke." Out in his studio stronghold he wears always an outing shirt, corduroy trousers, and knee high leather leggins and smokes a crooked pipe.

We found a place in the hotel where he could smoke—a cigar this time—and then he told these things in elaboration with much sparkle of spontaneous wit.

His trip across the continent was for technical purposes. He heard the Eastman people had made a new discovery, so he posthasted east, and now he is taking it back with him. It isn't a thing that can be monopolized, but Lasky is the first picture company to look into it.

"Others may, and some may adopt it, and some experts may say it is impossible, but I'm going back and start right in building my new laboratory," said Mr. De Mille.

The discovery has to do with darkroom handling of negative, eliminating much waste from blemishes and producing more perfect, finished film. Film can stand indirect light, with reflection from certain kinds of colored background, much better than the close glow of the regulation red light in the pitch dark darkroom. The Eastman company has discovered. Handled in this comparative lightness, it can be manipulated much more carefully and so suffer much less of the usual disaster attending development; "where you are apt to step on one end while taking care of the other one."

Mr. De Mille was interested in the favorable mention "Chimmie Fadden" had received. "I believed and I still believe that no one can laugh for five reels. So we made an experiment. We figured that people could be made to laugh for two and one-half reels, so we decided to make them laugh just as hard as they could for two and one-half reels, and then stir in, in flashes for contrast, two and one-half reels of the most strenuous melodrama.

"Chimmie was an experiment, but it seemed to go so well that we are going to do more of it. We are going to have a series, not a serial, but a release every so often, building up the character, having Chimmie doing different things and using practically the same cast. The next one will be "Chimmie Fadden Out West," and then we'll have him abroad and other places. We do the scenarios out there ourselves."

"Are you happy over 'Carmen'?" quoth I.

Even Mr. De Mille's store clothes seemed to borrow his twinkle as he answered somewhere deep back in his collar, "You wait till you see 'Carmen.'"

Then, after a curtain silence, he continued, "Don't get me started on 'Carmen.' But if Farrar's name wasn't used.

CECIL B. DE MILLE

if she were called Mrs. Jones, it would make no difference. I take off my hat to the lady with the sweeping bow. She is the greatest actress I have ever seen."

Mr. De Mille put in a strong plea for criticism more comprehensive and less quibbling. "There are too many people who see only the brown shoe lace on some player and miss the big heart story, the fine acting and setting. Often that brown shoe lace was there by intention. First a story goes through our scenario writers—and they are people with brains, for those are the kind we have. Then it goes through the research department, then to the art director, and finally to the director who has these other resources to call on. It is very possible that the brown shoe lace was there on purpose, and if it wasn't there is so much of big effort deserving consideration that it might well be overlooked.

"Another thing that troubles producers is the presentation prevailing in so many houses. A big drama, a deep heart story, is run off, and then right after it, without a second's blink, follows maybe a Charley Chaplin comedy. No chance is given the audience to register the emotion the picture has given them. That has driven some good men to kill somebody, and it ought to. The dropping of a curtain, a twenty second interval, would give an opportunity for the audience to gather in an impression, and so little time would be lost it wouldn't be noticeable.

"Producers have advanced beyond the exhibitors, and they will have to take this up in self-defense, if it is not adopted. We are having orchestrations prepared now—we have to—that are available for any house that has only a piano, even."

Mr. De Mille starts back to his Hollywood studio today, anxious to get at that new laboratory. "No, we aren't going to have a new studio. I've been through all of them in the country now, and there is none I like as well as our own."

Doris Blake Says

"Married life would be all right if folk didn't have two dispositions—one for home use and one for outside."

Have you a perplexing love affair in which you need the counsel of a friend? Write to Doris Blake, care of "The Tribune." If you wish a personal reply send stamped and addressed envelope.

Do you know a real love story—one that is stranger than fiction? "The Tribune" will pay $5 for every story published. Manuscripts will not be returned. Address Doris Blake, "The Tribune," Chicago.

Real Love Stories

Died on Poor Farm.

THERE was a Miss L— who lived in my town, an attractive and accomplished girl with many admirers. It chanced that a rough, uncouth fellow began to bother her with his attentions. He asked her to go places with him, which she refused to do, but he was too stupid and dull to take the refusal which she gave him. Finally he wrote her a crude letter of proposal. Promptly she told him how impossible it was even to dream of such a thing, and added bluntly that she hoped that he would not bother her further with his unwelcome attentions.

It was two years later that Miss L—, as a member of the Christian Endeavor committee, went out to hold Sunday afternoon services at the county poor farm. When she came back she was much agitated, and at last confessed to her mother what was the matter. Just as she was entering the keeper's yard she saw a man staring at her. He looked much like the ghost of this young fellow who had bothered her with his attentions. Not trusting to her eyes ght, she made inquiry of the keeper, and found out that it was indeed the same fellow. She learned that he had lost his health, had become destitute, had apparently no near relatives, and now was far gone with tuberculosis.

Miss L— could not forget this scene, and decided that something should be done to bring a little cheer into his life while it lasted. Without telling any one about it, she sent every week some little present to the farm, anonymously, of course. And so it happened each week a bunch of flowers, a little picture, or a simple post card arrived at the farm for this young man. This continued for nearly a year, when there appeared in the paper the following announcement:

"G. L. T., an inmate of this place, died on the 13th inst. of tuberculosis. He was alone in the world, so far as is known, but for almost a year some unknown friend has been sending him weekly presents. Since these presents keep on coming, it is thought that the unknown donor has not yet heard of his death. Perhaps if these lines come under the eyes of the unknown person it may repay in part these little acts of kindness and love to learn the said donor received the dying blessing of the deceased."

Submitted by C. S. D., Chicago, Ill.

Girl Should Speak First.

"Dear Miss Blake: Is it proper for the girl to greet the boy first when they happen to meet on the street, or for the boy to greet the girl first? ANXIOUS."

It is always the girl's place to speak first. But if he speaks first and you wish to continue the acquaintance, by all means speak to him.

Fashions from London

A design that cleverly combines dinner and dance requirements in the one frock. Material is a soft lemon yellow taffeta, with tulle of the same shade, and dull gold galon and flounce. Sash of old Chinese blue satin.

LONDON.—[Special Correspondence.]—It is quite a question how to manage the tiered skirts, the tunics—single and double—so that the broken lines shall not cut off the height or add any to the apparent width of the figure. We all want to look as tall and as graciously slender as possible, and at the same time we do most assuredly desire that our new frocks shall embody as many of the latest ideas in the fashion world as may be possible to the designer and becoming to our own especial styles.

There are several suggestions on this wise in the dainty little gown pictured. The original is a part of the extensive trousseau of one of the first of the autumn brides. Intended to do duty as either a dinner or a dance frock, it cleverly combines the best points of both.

The corsage comes to the lower edge of the collar line in the back, where a lightly wired collar of Stuart outline presents itself. The front is cut out in a long, narrow "window pane" effect, there being straight revers of Italian convent lace edging either side, these to be drawn over the open chest when desired.

The corsage is of the same tint in tulle and banded with a faded and tarnished gold galon.

The Gardener at Work

Gathering the Seeds.

TO keep a garden in bloom at its best fresh seeds ought to be had every year. The perennials must be renewed and run out sorts give place to improved varieties. New species of old flowers, or highly cultivated examples of common kinds made larger and brighter by selection, deteriorate after a year or two, as a rule. Hence to keep up the standard of big delphiniums, giant snapdragons, orchid peas, or glorious pansies one dares not rely on the old stock. Get the newest and best in the catalogue.

But the best are the results of selection. The seeds of the handsomest nasturtiums, columbines, poppies, or any plant of the season ought to be saved.

All fine flowers do not seed. When it is desired to save one, tie a thread around the stem to mark the plant and later gather whatever seeds may have formed.

A package of envelopes carried in a garden basket is handy at this time. A pencil is necessary to write names of seed on packet. Some seeds can be allowed to remain long on the plants. Pansies, balsams, and various others are picked when still green.

Not Smart if Unbecoming

says Antoinette Donnelly

[Copyright: 1915, By Antoinette Donnelly.]

"I KNOW it isn't as becoming as the other style, but it is much more up to date," a girl said, in answer to a friendly criticism on her new style of hairdressing. And it was most unbecoming, to be sure. The girl had a poor forehead and large ears, but she had braved exposing them to view by wearing her hair drawn tight back from forehead and ears. It made her look years older. But, then, she was in style. So what cared she?

In regard to fashions in hairdressing, a happy medium should be struck—in the same way as in regard to fashion in dress.

Don't adopt the straight, brushed back, tight style unless it is becoming to you. There are types it is becoming to. They belong, with a few exceptions, to youthful faces.

If you have a high forehead, don't, however much you may be tempted, try to follow the fashion of wearing the hair straight back, innocent of curl or wave. People with high foreheads should have some hair falling softly over their brows to obliterate harsh lines. The side parting is becoming to this type of forehead. With the aid of it you can coax the hair to fall into all sorts of becoming and graceful waves.

Judicious waving of the hair is a pleasing aid to hairdressing, only a great deal of discrimination has to be exercised in regard to this. It suits some people to have the waving pronounced, while others must have only the suggestion of a wave to look their best.

Don't skin your hair away too tightly from your ears. The harsh severity of line so achieved is trying to even the most youthful of faces. How much more so, then, will it be to the woman who has left her youth behind her.

KEEP THE CORNERS OF YOUR MOUTH UP

She Hobbled Home..

For a number of years my feet were so tender and walking so painful that a day's shopping was fraught with such racking torment that I hobbled home, cross and irritable.

What Feet Secrets Have You?

Do you know a successful method of removing corns? Have you found a good way to treat aching, swollen, tired or cold feet? Have you a good treatment for flat feet? Have you made your own foot light and airy? "The Tribune" will pay $1 for every letter published on personal experiences in the good care of feet. Address Antoinette Donnelly, "The Tribune," Chicago. No manuscripts will be returned.

BRIGHT SAYINGS of CHILDREN

Hazeltine was sitting in a big chair with the telephone receiver to her ear. "What in the world are you doing, Hazeltine?" I asked. "Jes listening to the lady say 'Number, pes,'" she replied. C. J.

"The Tribune" will pay $1 for each childish saying printed. The stories may be sent in either by children or their parents. The only condition is the story told must never have been printed in any magazine or paper. It is not possible to acknowledge or return unavailable contributions. Address bright sayings to Aunty Bee, "Tribune," Chicago.

Baby Susan was just beginning to appear at table, sitting in a little high chair next her father. The latter thought it time to begin instruction in table manners, and so one evening he gave her a little lecture on the eating of soup. The 3 year old listened in respectful silence, and when he was quite through she said diplomatically: "Papa eat his oyster soup, and baby'll eat my oyster soup."

S. W. W.

A 4 year old boy who had been told that good boys might expect many birthday presents, but felt that he had not been superlatively good, looked in some amazement at his many gifts and exclaimed: "My! I must have been a better boy than I thought I was!"

E. H. S.

The TRIBUNE COOK BOOK

EDITED BY JANE EDDINGTON

All recipes have been scientifically tested by Miss Eddington with current market materials and are indorsed by her.

Vegetable Marrow Recipes.

ALTHOUGH we first called that variety of watery squash, newly introduced to us, English marrow, because it had been so long and extensively used in England, we now speak as the English do, and say vegetable marrow.

The growers of this vegetable last year were kind enough to label each gourd with some facts and recipes, and this accounted in part for the rather high price charged. Some grocers are keeping up the price this year, though labels are lacking. It ought not to be a high priced vegetable.

The following recipes have just come fresh from England and have a little touch that is different:

Broiled Vegetable Marrow.

Cut two vegetable marrows in halves lengthwise, peel them thinly, and remove the seedy part; then cut each half into two or four sections. Cook them in a stewpan with plenty of fast boiling salted water and a peeled onion stuck with one or two cloves (most people would prefer to omit the cloves). When done, take up the marrow and drain carefully on a sieve or colander. Dish them up on a hot dish and pour over a well made white sauce.

Fried Vegetable Marrow.

Cut a vegetable marrow in half, peel it thinly, and remove the seedy portion; then cut into rather small strips like large matches, sprinkle with salt, and mix them well. Allow the marrow thus prepared to stand for about an hour, then put them in a cloth, add some seasoned flour, fold the cloth, and shake the contents well. Put the strips of marrow in a frying basket about a third at one time and plunge into hot fat. Fry to a golden color, drain carefully, dish up, and serve quickly.

HEINZ Tomato Ketchup

Free from Benzoate of Soda

Pure as it is good. With the delicate flavor of fresh, ripe tomatoes.

Improves every other food with which it is served. The ideal relish.

57

Resinol

heals baby's itching skin

Resinol Ointment and Resinol Soap are absolutely free from anything harsh or injurious and can therefore be used freely for babies' skin troubles—eczema, heat rash, teething rash, chafings, etc. They stop itching *instantly* and speedily heal even severe and stubborn eruptions. Doctors have prescribed the Resinol treatment for the past 20 years.

Resinol Ointment and Resinol Soap are sold by all druggists. Samples free. Resinol, Baltimore, Md.

Do Your Own Dry Cleaning at Home and Save Money

There's no reason why you shouldn't. Nothing difficult or mysterious about it—takes very little time. You get almost immediate use of the article and save seven-eighths of the cost of sending it to the dry cleaner.

Dry cleaning isn't *dry* at all. It's just like washing, only gasoline is used instead of water and a preparation in place of soap, because soap won't work in gasoline. It's simple enough, your maid or laundress can do it and get perfect results if you use

PUTNAM DRY-CLEANER

It's thorough—cleans and renovates. Won't harm the most delicate fabric. Won't cause any shrinking, wrinkling, loss of shape or change in color. You do just what the professional dry cleaner does and save his profit.

Putnam Dry-Cleaner can be used for gloves, laces, net, embroidery, yokes, and cuffs, satins, and silks, ribbons and neckties, furs and feathers, all dress goods and woolen goods, men's suits and overcoats, women's skirts and suits, curtains, draperies, rugs, cushion covers and hundreds of other things.

Don't accept imitations—insist on getting PUTNAM DRY-CLEANER

YOUR DRUGGIST sells *Putnam Dry-Cleaner*—25c and 50c bottles. If he can't supply you, write us—we will send bottle, postpaid, for 25c.

MONROE DRUG CO., QUINCY, ILL.

Makers of Putnam Fadeless Dyes

YOU ARE ENTITLED TO COURTESY AS A MATTER OF RIGHT

The majority of men have personal standards of courtesy and efficiency which lead them to do their best under all circumstances, without outside pressure or special stimulus.

There are exceptions, however, and we cannot always tell in advance just how well fitted a man is to carry out our intentions toward the public.

Therefore we ask the public to *help us to help our men*—by commendation where it is merited, by criticism wherever it is deserved.

CHICAGO SURFACE LINES
804 Borland Building
Chicago

THE BEST CAKES

The Cakes That Melt in Your Mouth and Make Reputations for Cooks

Are Made With Cake Flour

The best cake flour is Swans Down. For many years the best cake makers in home and shop have used it exclusively. It always makes lighter, whiter, finer cakes. A trial package will convince you.

SWANS DOWN Prepared CAKE FLOUR

(Not Self-Rising)

is far different from bread flour. It is especially prepared. It is low in gluten, which means that it combines best with the eggs, butter and sugar, and makes the lightest cake.

Swans Down Cake Flour comes in convenient waxed paper covered packages — fresh, clean and sanitary. Keeps fresh the year round.

Phone your grocer today for package and you will be delighted with the results. 12 cake recipes in each package. No uncertainty about cake making if you use Swans Down Cake Flour.

Our "Cake Secrets" Booklet, telling you all about cake making and containing many tested recipes, is free for the asking. Write for it now.

All Good Grocers Sell Swans Down Cake Flour

Iglehart Bros.
Dept. T. Evansville, Ind.

Try Swans Down Pure Wheat Sterilized Bran. Big wax paper covered packages 15 cts. Recipes for 22 Bran Foods in each package.

AMUSEMENTS

Riverview

Western, Belmont, Clybourn Avs. & Roscoe St.
AN INNOVATION FOR CHICAGO.
THIRD ANNUAL
Mardi Gras CARNIVAL
BIG PARADE NIGHTLY AT 8:30
FREE: RIDES TO MASQUERADERS 10 BIG BANDS.
COME IN COSTUME
PICNICS: SAT.—SONS OF ST. GEORGE MON.—REPUBLICAN DAY

La Salle Fashion Mat. Tomorrow
SPECIAL MAT. (LABOR DAY) MON.
Lina Abarbanell
A Play of Love and Youth With Golden Melodies.
In Adams & Hirsch's Comedy with Music
"Molly and I"
WITH JOHN MILTERN.
SEATS SELLING 4 WEEKS in Advance.

COLONIAL THEATRE BEAUTIFUL
Every Aft., 2:15 Every Eve., 8:15
D. W. Griffith's Gigantic Spectacle
3,000 Horses 10,000 People 5,000 Scenes Cost $500,000
THE Birth OF A Nation
PRICES Evgs. and Sat. Mats. 25c to $1.50 Other Matinees . . 25c to $1.00

ILLINOIS | Last 3 Times
Engagement Ends Sat. Eve., Sept. 4.
HENRY W. SAVAGE Offers Operetta Whose Music & Merriment Are Matchless.
SARI
with MIZZI HAJOS and Original Cast.
SEATS NOW Reg. Next Sunday Xtra Mat. Labor Day
The CASTLES ARE COMING And So Is FRANK TINNEY
100 OTHERS IN CHARLES DILLINGHAM'S
WATCH YOUR STEP

Palace | Vaudeville
MON. MAT. SEPT. 6—SEATS NOW.
BESSIE CLAYTON
JOSIE HEATHER—EDDIE ROSS
McCONNELL & SIMPSON
PALFREY, HALL & BROWN.
—BUD FISHER—
HARRIS & MANION
ROMALO & DELANO.
GERTRUDE VANDERBILT and GEO. MOORE
NIGHTS, MATINEE DAILY, 15c, 25c, 50c 15,25,50,75c Ex. Sat., Sun., Hol. Tel. Rand. 7309

MAJESTIC SUPREME VAUDEVILLE
BESSIE WYNN
VAUDEVILLE'S DAINTIEST STAR.
HAVERMAN'S LIFE IN THE JUNGLE.
JAMES & BONNIE THORNTON
JULIE RING & CO.—9 WHITE HUSSARS
CHAS. HOWARD & CO.—MACK & VINCENT
THE CRISPS—FOUR JAYNELLES
Prices 15-25-50-75c. Mats. 15-25-50c except Sat. and Sun. Tel. Cent. 6480.

BURLESQUE COLUMBIA Twice Daily All Week PICTURES
I. N. Weingarten Presents the New
Star and Garter Show
With a Cast Greater Than Ever Seen Before in Burlesque.
A Bevy of Beautiful Singing and Dancing Girls.
NEXT—FOLLIES OF THE DAY.

PRINCESS opens Sunday Eve. Seats Now Selling—Walker
Whiteside
in "The Ragged Messenger"
Labor Day Mat. $1.50 Thurs. Mat. $1

POLLYANNA | GLAD MAT. SAT.
THE GLAD GIRL
GLADNESS FAIRLY RADIATES FROM THE AUDIENCES OF THIS IRRESISTIBLE NEW COMEDY.
Blackstone SUNDAY NIGHT, TOO! Extra 1.00 Mat. Mon.

GARRICK | MATINEE TOMORROW
The Only Girl
By HENRY BLOSSOM & VICTOR HERBERT
Seats Selling for Labor Day Mat.

JONES, LINICK & SCHAEFER'S
McVicker's CONTINUOUS Vaudeville 8 Big Acts
11 A. M. to 11 P. M.
Days, 10, 15, 25c. Nights, 10, 15, 25, 35c

GREAT NORTHERN Hippodrome
11 A. M. to 11 P. M.
WHERE YOU SEE THE BIG ACTS FIRST
MUSIC NOVELTIES VAUDEVILLE HIPPODROME ACTS
A DOLLAR SHOW FOR A DIME OR 50

GEO. M. COHAN'S GRAND | Matinee Tomorrow
LABOR DAY MAT. MONDAY "IT PAYS TO Advertise"
COHAN & HARRIS Guarantee
By Roi Cooper Megrue and Walter Hackett.
THE BIGGEST LAUGH IN TOWN.

CORT EXTRA MATS. Labor Day & Thursday | Reserved Seats 50c to $1.50 | Three Matinees Wed., Thurs., Sat.
MARGARET ILLINGTON in THE LIE By Henry Arthur Jones

COMISKEY PARK 35th Street and Shields Avenue
BASEBALL PALACE OF THE WORLD
BASEBALL TODAY
White Sox vs. Cleveland
Two Games—One Admission. 1st Game at 1:30
Reserved Seats on Sale at the Hub, Jackson Blvd. and State St. Telephone Prov. Exch. 6
LADIES' DAY.

OLYMPIC | TONIGHT MAT. TOMORROW
HOLIDAY MAT. MONDAY (Labor Day)
A. H. Woods Presents
Kick In
—WITH—
Richard Bennett and a Fine Cast
500 SEATS AT $1

POWERS' 18th Season Opening SEPT. 9th
Mail Orders Now. Tickets Ready Sept. 6.
BERNARD GRANVILLE in "HE COMES UP SMILING"

Ravinia Park GRAND OPERA and Chicago Symphony Orchestra
Concert 3 p.m. Tonight 8:15. Daylight Saving, 8-9 to midnight. "Secret of Suzanne" & "Jewels of the Madonna." C. & N. W. Ry. Special Trains at 7:30 Nightly. Rd. Trip on this train, Inc. 85.75

COLISEUM—LINCOLN JUBILEE.
Today—Victorian & True Reformers' Day.
Saturday—Free for School Children.
Saturday Night—City Hall Night—Mayor Thompson and Cabinet as Guests.
ADMISSION, 25 Cents. ENDS SEPT. 18.

AMUSEMENTS

iverview
elmont, Clybourn Avs. & Roscoe Bd.
NOVATION FOR CHICAGO.
THIRD ANNUAL
ardi Gras
CARNIVAL
PARADE NIGHTLY AT 8:30
E: RIDES TO MASQUERADERS
10 BIG BANDS.
OME IN COSTUME
S: SAT.—SONS OF ST. GEORGE
MON.—REPUBLICAN DAY

Salle Fashion Mat. Tomorrow
L MAT. (LABOR DAY) MON.
A Play of Love and Youth
With Golden Melodies.
barbanell
as & Hirsch's Comedy with Music,
Molly and I"
WITH JOHN MILTERN.
SELLING 4 WEEKS in Advance.

LONIAL THEATRE BEAUTIFUL
Aft., 2:15 Griffith's
Every Eve., 8:15
THE
Birth OF A Nation
ntic ctacle
Horses
People
Scenes
$500,000
ES Eves. and Sat. Mats., 25c to $3.00
Other Matinees . . 25c to $1.00

NOIS | Last 3 Times
gement Ends Sat. Eve., Sept. 4.
W. SAVAGE
ertita Whose Music
ent Are Matchless.
SARI
MIZZI HAJOS and Original Cast.
S NOW Reg. Next Sunday
Xtra Mat. Labor Day
ASTLES ARE COMING
o Is FRANK TINNEY
ERS IN CHARLES DILLINGHAM'S
TCH YOUR STEP

ace | Vaudeville
N. MAT. SEPT. 6—SEATS NOW.
BESSIE CLAYTON
ND HEATHER—EDDIE ROSS.
McCONNELL & SIMPSON.
ALFREY, HALL & BROWN.
—BUD FISHER—
HARRIS & MANION.
ROMALO & DELANO.
TRUDE VANDERBILT
and GEO. MOORE
TINEE DAILY, 15c, 25c, 50c
Ex. Sat., Sun., Hol. Tel. Rand. 7200

JESTIC SUPREME VAUDEVILLE
BESSIE WYNN
DEVILLE'S DAINTIEST STAR.
MAN'S LIFE IN THE JUNGLE.
MES & BONNIE THORNTON
RING & CO.—9 WHITE HUSSARS
HOWARD & CO.—MACK & VINCENT
HE CRISPS—FOUR JANSLETS
25-50-75c. Mats. 15-25-50c except
Sat. and Sun. Tel. Cent. 6400.

OLUMBIA Twice Daily All Week
Smoking Allowed
N. Weingarten Presents the New
tar and Garter Show
With a Cast Greater Than Ever
Seen Before in Burlesque.
A Bevy of Beautiful Singing
and Dancing Girls.
EXT—FOLLIES OF THE DAY.

INCESS opens Sunday Eve.
eats Now Selling—Walker
Whiteside
"The Ragged Messenger"
Day Mat. $1.50 Thurs. Mat. $1

LLYANNA | GLAD MAT. SAT.
THE GLAD GIRL
NESS FAIRLY RADIATES FROM
AUDIENCES OF THIS IRRESISTI-
NEW COMEDY.
kstone SUNDAY NIGHT, TOO!
Extra 1.00 Mat. MON.
RRICK | MATINEE TOMORROW
he Only Girl
NRY BLOSSOM & VICTOR HERBERT
ats Selling for Labor Day Mat.

NES, LINICK & SCHAEFER'S
cVicker's CONTINUOUS audeville
M. to 11 P. M.
rs. 10, 15, 25c. Nights, 10, 15, 25, 35c
8 Big Acts
AT
HERN Hippodrome
11 A. M. to 11 P. M.
E YOU SEE THE BIG ACTS FIRST
NOVELTIES | A DOLLAR SHOW
UDEVILLE | FOR
DROME ACTS | A DIME OR 80

COHAN'S GRAND | Matinee Tomorrow
OR DAY—MONDAY "IT PAYS TO
& Advertise"
tee
of Cooper Megrue and Walter Hackett.
BIGGEST LAUGH IN TOWN.

T | Reserved Seats 50c to $1.50 | Three Matinees Wed., Thurs., Sat.
RA | MARGARET
Day | ILLINGTON
rsday | in THE LIE By Henry Arthur Jones

HISKEY PARK 35th Street and Shields Avenue.
BALL PALACE OF THE WORLD.
BASEBALL TODAY
White Sox vs. Cleveland
ames—One Admission. 1st Game at 1:30
d Seats on Sale at the Hub, Jackson
and State St. Telephone Priv. Exch. 6
LADIES' DAY.

YMPIC | TONIGHT MAT. TOMORROW
DAY MAT. MONDAY (Labor Day)
Woods Presents —WITH—
ick In | Richard Bennett and a Fine Cast
500 SEATS AT $1

VERS' 12th Season SEPT. 9th
Opening
Orders Now. Tickets Ready Sept. 6.
ERNARD GRANVILLE in
COMES UP SMILING"

nia Park GRAND OPERA and Chicago Symphony Orchestra
2 p.m. Tonight 8:15. Dancing 8-8 & 10
night, "Secret of Suzanne" & "Queen of
Monna." C. & N. W. Ry. Special Train at
ghtly. Rd. Trip on this train, inc. ad., 75c

OLISEUM—LINCOLN JUBILEE.
Presbyterian & True Reformers' Day.
urday—Free for School Children.
day Night—City Hall Night—Mayor
Thompson and Cabinet as Guests.
SION, 25 Cents. 2NDS SEPT. 16.

SOCIETY CHATTER

Caddies Play Golf at Indian Hill.

SOCIETY people stepped aside for the caddies at Indian Hill Country club yesterday, and the little chaps had the links to themselves, playing one of the final matches in a tournament all their own that has been going on all week at the club.

On Monday the club is expecting a record crowd, as it is Labor day and Men's day, and the Onwentsia links at Lake Forest are closed to the men because of the opening day of the Women's National golf tournament, which is to be played during the week there.

It seems there was quite a tempest raging when the men of Onwentsia found the plans cut and dried and irrevocable for the tournament, before anybody thought of the holiday that is always set aside for the men.

One of the most prominent signs in the women's locker rooms at Onwentsia reads warning to the effect that women must not play on the links after 4 o'clock any day and never on holidays, reserving that time for the men of the club.

However, a national golf tournament is an enviable affair to entertain, and since the date for such an occasion cannot of necessity be shifted at will, the men have gracefully bowed to the inevitable and will give up the links to the women, seeking delight elsewhere or remaining as spectators.

At Indian Hill on Monday there will be a table d'hôte luncheon that day and bridge for the women during the afternoon, with tea later.

There will be a dinner dance at the club tomorrow, following several golfing events for the men, and Mr. and Mrs. Henry A. Gardner will give a dinner for several guests.

The new Oak Park Country club will be opened on Labor day. The club grounds are located at Thatcher avenue, near the Desplaines river, in River Grove. L. P. Trudeau of El Paso, Tex., is the new manager of the club.

On Labor day the Chicago Yacht club announces an open invitation regatta for 10 a. m., at 2 p. m. the Manhasset cup and ocean-great lakes trophy race, a concert and dancing at 3 p. m., and a dinner-dance in the evening.

Mr. and Mrs. Chauncey B. Blair, who have been in Winnetka for the summer, have taken an apartment at 2644 Lake View avenue, for the winter.

Mr. and Mrs. Seymour Morris Jr., the latter formerly Miss Margaret Armour of Evanston, have taken an apartment in the new building at 168 Pearson street. Others who have taken apartments there include Mr. and Mrs. Harold Keith, Miss Marie Plamondon and her brothers, Mr. and Mrs. William Warren Dixon, and Mr. and Mrs. W. C. Jackson of Evanston.

The marriage is announced of Miss Lucile M. Nelson of 3516 Union avenue to Alphonsus S. Ronan, which took place on Wednesday. Miss Nell Markey of Springfield, Ill., was maid of honor and Martin J. Ronan was best man. Miss Ruth Kelleher, niece of the bridegroom, was flower maid. Mr. and Mrs. Ronan will be at home after Oct. 1 at 7516 South Peoria street.

Mr. and Mrs. Jacob Richmond of 1328 South Avers avenue announce the engagement of their daughter, Fannye I., to Harry George Zeitlin.

Mr. and Mrs. R. L. Culley of 4633 Prairie avenue announce the engagement of their daughter, Vera Aly, to Lloyd Garret Meuser, son of Mr. and Mrs. Bernard Meuser of 4525 South Michigan avenue.

Invitations have been issued by Mr. and Mrs. Edward L. Richardson of 1217 Lee street, Evanston, for the marriage of their daughter, Helen Scott, to Hugo Wilhelm Prediger, which will take place Tuesday evening, Sept. 14.

The marriage of Miss La Dosca Sill to Benjamin Herbert took place last evening at the home of the bride, 4012 Greenview avenue.

Paderewski Appeals to Americans

"In the name of charity, in the name of common humanity, I appeal to the American people. They have already given much to other stricken nations; they may be tired of giving; yet I am certain that there is no soul in this noble country who will condemn me for asking, even before our thirst for liberty is relieved, some bread for the Polish women and children! Some seed for the Polish farmers!"

Ignace J. Paderewski, the Russian pianist and composer, passed through Chicago yesterday on his way to Bar Harbor, Me., where he will give a concert and a speech, the proceeds of which are to go toward the Polish Victims' Relief Fund.

"At my concert in San Francisco and its vicinity over $18,000 was secured," said Mr. Paderewski, as he was boarding his train at the Park Row station. "In Poland my concerts secured fully $400,000 for the cause."

When asked as to what stand he would take should a kingdom of Poland be established by the German empire, he said: "If this kingdom proves to be a benefit to Poland I shall heartily support it. However, I am here on an errand of mercy and I will have nothing to do with politics."

As he got on the train he waved a good-by and shouted that he would return to Chicago on Oct. 1 to give a concert and a speech in behalf of the war-ridden Poles.

NEWS of the THEATERS

WILL DEMING, MISS MARJORIE WOOD AND GRANT MITCHELL IN "IT PAYS TO ADVERTISE."

There Is a Good Show at the Grand.

"IT PAYS TO ADVERTISE."
A Farce by Roi Cooper Megrue and Walter Hackett, played at the Grand Opera House, Chicago, Sept. 2, 1915.
The cast:

Mary Grayson	Marjorie Wood
Johnson	George Schaefer
Comtesse de Beaurien	Louise Drew
William Smith	Harry H. Foreman
Donald McChesney	W. J. Brady
Miss Burke	Frances Wright
Ellery Clark	Gerald Oliver Smith
Charles Bronson	Clyde Fogel
Rodney Martin	Grant Mitchell
Cyrus Martin	Ben Johnson
Ambrose Peale	Will Deming
Marie	Cecile Bretone

BY PERCY HAMMOND.

ONE thing is certain in the appended exhortation to the public to attend "It Pays to Advertise." I shall not be as a voice clamoring in the desert. From the comment, articulate and inarticulate, around and about Mr. Cohan's Grand last evening the impression was formed that this prose extravaganza was, in the opinion of those in attendance, the briskest thing in the way of farce that the community has seen, since that smartest of American plays, "Seven Keys to Baldpate." I am impelled to an obvious paradox, announcing that it will not pay to advertise "It Pays to Advertise," because, in the adapted locution of Mr. Mellen of Mr. Mellen's Food, "It Pays to Advertise" will be so advertised by its loving friends that advertising will be superfluous.

"It Pays to Advertise" reminds me (in one way only) of that shrill, falsetto and pseudo-masculine publicity given to the pipe tobacco which is vended in toppy tins and tidy bags, the Prince Albert. The one way in which "It Pays to Advertise" reminds me obliquely of the heralds of this solace is that it is a cleanly immorality, containing no smut, yet possessing its dubious aspects. Like that unrecognized and unconscious satire of American commercial probity, "Get-Rich-Quick Wallingford," it glorifies the business trickster, the adventurer in economics, the boy who puts it over in dealing with his fellow man, and makes him victorious at the end.

Thus, Rodney Martin, the bland and dilettante son of old Martin, the Soap King, is thrown upon his own resources, and is forced to make good. He is rapt, ingenuous, and in love with his father's handsome amanuensis, and when a flashy and plausible theatrical press agent appears on his horizon he innocently enters the soap industry on a shoe string with the admitted intention of beating the Old Man.

The devices by which he proceeds in this enterprise are the play; and, while they are not strictly bogey in business morals, they are amusing. It was rather interesting to observe the difference in the methods of the two leading actors—Mr. Mitchell and Mr. Deming. Mr. Mitchell as the soap prince, acting in the quiet way of the suggestive farceur, and Mr. Deming as the promoter in the loud fashion of the early '90s. Both are effective, but I must say of Mr. Mitchell that, so far as I know, he is the wisest actor in farce, since Willie Collier became William. That is to say, that he so perfectly knows just how far he may go—blending probability with improbability—which is the essence of farce—that he carries the play almost to the plane of comedy. It is encouraging to see Mr. Mitchell act, because, in the preceding generation his rôle would have been acted as, for instance, the rôle of Bertie the Lamb is acted in "The Henrietta."

The piece is as full of tricks as a dog circus, and no aspersion is meant when it is said that these devices have the savor of Mr. Cohan, the producer. Mr. Cohan knows better how to commit the old sins in the new ways than any playwright on this continent, and he can be entertaining, though not suggestive. You will find the right line in the right place, and though you are finicky, you will see that the sole concessions he makes to the low-brow are the rather frequent choruses of action—that is, all the characters saying and doing the same thing at the same time. This artifice is old and unworthy of Mr. Cohan, if not of his audience.

So far as the other acting is concerned Miss Louise Drew as the delectable grafter is standard in her fleet utterance of the French tongue, and her dress and demeanor make her the ultimate word in that sort of character. Blood tells there as it does with Miss Marjorie Wood, who also has an ancestor, and who would be so much better did she not try so hard. I must add in this final moment a word of encomium for Mr. Ben Johnson, who as the stern but lovable parent, never turned a trick that was not legitimate in a rôle that reeked with temptation to do otherwise.

Selected YOUR Favorite Book?

The title to be added by the votes of TRIBUNE readers to Librarian Henry E. Legler's list of twenty-four books "all boys should read" will be decided tonight. No communications delivered at THE TRIBUNE office after 10 o'clock this evening will be considered in deciding the contest.

Have you registered your choice?

Librarian Legler will be informed of the book chosen and the title also will be sent to the New Jersey library commission, which asked Mr. Legler for a list of the twenty-five best books for boys. The librarian listed only twenty-four, and THE TRIBUNE has invited its readers to complete the list.

If you live in Chicago there is still time to register your vote. "Black Beauty" held its lead in the balloting yesterday but other books are pressing it closely, and your expression of preference may prove to be the deciding one. All communications should be addressed to "The Twenty-fifth Book Editor, THE TRIBUNE, Chicago."

Old Time Printers to Picnic.

The Old Time Printers' association will hold its thirtieth annual basket picnic tomorrow afternoon at Humboldt park. Mrs. Emily Beaubien Le Beau, who saw the first copy of the first newspaper printed in Chicago in 1833, will be the guest of honor. Peter M. Balkan, who in 1855 was a pressman for THE TRIBUNE, will be presented with a gold headed cane. About fifteen hundred are expected to attend the picnic and the games which will follow.

Ride—
In a Woods Electric
Stop running to catch street cars and elevated trains. Get to your destination and back more quickly and pleasantly in a
Woods Electric
We have a few 5-passenger, forward drive cars, built to sell for $3600, and worth every cent of it. These cars will be closed out at
$2100
You get vastly more for your money in this car than in a cheaply built car at its regular list price. Come in and inspect this car.
Woods Motor Vehicle Co.
25th Street and Cottage Grove
Tel. Calumet 1443

Vacation time is big hunger time

—here's the ideal 'tween meal bite
For the never-satisfied vacation appetites of the children, a good between-meals nibble is biscuits, muffins or plain bread with
Always sold in log-cabin-shaped can, which guarantees full measure and quality. Order a can of your groceryman.
The Towle Maple Products Company
Chicago, Ill.
St. Paul, Minn.
New York, N. Y.
TOWLE'S LOG CABIN CANE AND MAPLE SYRUP

MARION HARLAND'S HELPING HAND
by Marion Harland

Good for Sunburn.

"WE have a splendid cure for burns or sunburn." In fact, it is good for anything in that line and is simple. Have a druggist mix 5 cents' worth of linseed oil and 5 cents' worth of lime water. I thank you and the big family of Cornerites for the many good recipes and for the glimpses I get into other lives. "ALTA M."

You have made a notable addition to the store in the remedy for burns, scalds, and like injuries. Years of experience of its virtues in my own family have qualified me to act as witness to the truth of all you clam for it. "No family should be without it" is not an idle phrase in this connection. A bottle of the mixture should be at hand always.

Needs Electric Vibrator.

"In my profession I find great need of an electric dome or vibrator. I am not able to purchase either, but will gladly pay express charges. If silk scraps are still needed or magazines, particularly those devoted to children, I shall be glad to send some I have to any one who cares for them. MRS. E. E."

We have practical electricians among our members; likewise trained nurses by the score. Cannot we obtain through one of these the appliance needed by our member? Her address, offer, and request are registered.

An Address Wanted.

"Like Marie A., I should like the address of 'Wigmaker.' As soon as you find it, will you send it to me? MRS. M. L."

Other references to "Wigmaker" have thus far elicited no reply. Should this fall under her eyes, she will confer a favor upon the Corner by communicating with us. Should Mrs. M. L. desire to consult her with regard to the note of the woman who inquired whether she should have her gray hair dyed or not, she is referred to an interesting letter bearing upon the subject printed last week.

Manufacturers to Hold Trade Meeting.

A foreign trade meeting and dinner will be held by the foreign trade committee of the Illinois Manufacturers' association within ten days, according to action taken at a luncheon of the committee at the Hotel La Salle yesterday.

"The purpose of the proposed meeting," said John M. Glenn, secretary of the association, "will be to listen to a report of Robert R. McCormick of THE CHICAGO TRIBUNE, relating to his recent experiences in Europe and to discuss ways and means for extending American trade into the war districts of Europe."

DEATH NOTICES.

CONWAY—Michael W. Conway, beloved husband of Anna, nee Langan, fond father of John, May, Earl, William, Irene, Ray, and Howard. Funeral Monday, Sept. 6, at 8 a. m., from late residence, 2635 W. 39th-st., to St. Agnes' church, where high mass will be celebrated; autos to Mt. Olivet. Member of Washington Tent No. 19, K. O. T. M. Friends wishing seats or autos call Yards 34.

DOWNS—W. Clifford Downs, beloved and only son of C. E. Downs and Isabella H. Linde, stepson of C. W. Linde, at Portland, Ore., Aug. 28. Remains will be brought to Chicago. Funeral at 2:30 p. m., Saturday, Sept. 4 from the chapel in Rosehill cemetery.

EATON—Eliza Eaton, beloved wife of the late Augustus, mother of Mrs. W. M. McGary of La Grange, Ill., Mrs. E. J. Grandgre, and the late George. Funeral from 2059 Fulton-st. at 9 a. m., Friday, Sept. 3, to Notre Dame church, Sibley and Harrison-sts. Burial Forest Home, by carriages.

GIBBONS—Edward Gibbons, beloved husband of Mary (nee Redington), fond brother of Bridget Gibbons and Mrs. Sarah O'Malley. Funeral Friday at 8:45 a. m. from his late residence 1826 Grand-av., to St. Columbkille's church, where requiem high mass will be celebrated. Thence by autos to Calvary.

GORDON—Jacob D. Gordon, Sept. 1, 1915, at 3 p. m., husband of Regina, father of Mrs. J. L. Franks, Sidney, Rosalin, and Harold Gordon. Funeral at 10 a. m. Friday, Sept. 3, at chapel, 35th and Grand-blvd. Please omit flowers.

HAMMERSTROEM—William Hammerstroem, Sept. 2, aged 61 years, 6 months, beloved husband of Minnie, nee Thile, father of George and Hulda, father-in-law of Mrs. Julia Hammerstroem and Jacob Best, grandfather of Thilo, Jacob, and Bernice Best, brother of Louis C., Mrs. Lizzie Scherer, and Mrs. Henry Richter. Prayer services Sunday, Sept. 5, 2 p. m., at late residence, 1256 Elmdale-av., private for family and relatives; funeral services 3 p. m., Rosehill chapel.

OBITUARY.

JAMES H. REILLY of the medical department of the United States army died yesterday at 452 Bowen avenue. He had been connected with the military establishment for over forty years. He was 64 years old and was born in New York City. For twenty-five years he was connected with the army headquarters at Omaha, served a time in the Philippine islands, and was afterward transferred to Chicago. He is survived by his widow and five children, Frank, Vincent, James, Irene, and Mildred.

DR. COMFORT EDSON PECK, for thirty years vice president of the Bowman Dairy company, died yesterday at his home in Highland Park. Dr. Peck came to Chicago in 1885 from Titusville, Pa. With his brothers-in-law, J. R., Harry, and E. M. Bowman, he formed the Bowman Dairy company.

DR. ISAAC E. GEE, 74 years old, died yesterday at Mount Vernon, Ill. He was first vice president of the Third National bank and president of the Waltonville bank. He had extensive land interests.

Will Speak at Union League Club.

The Union League club has arranged to have Congressman Martin B. Madden and Col. D. A. Frederick of the United States army speak at luncheon today at 1 p. m. on the training camp to be established at Fort Sheridan.

DEATH NOTICES.

HOGEY—Mary A. Hogey, wife of Julius H. Hogey, mother of Irene and Louise Hogey and Marie A. Ewett, suddenly at residence, 3204 Woodlawn-av. Private funeral Friday at 10 a. m., from St. Ambrose church.

HANSON—Henry Hansen, age 6 years, beloved son of Oscar and Johanna Hanson, brother of Anna and Lillian. Funeral Friday at 2:30 p. m. from late residence, 4450 N. Bernard-st., thence by autos to Mount Olive cemetery.

IRVIN—Isabella E. Irvin, beloved wife of W. J. Irvin, at family residence, 4443 N. Ashland-av., Sept. 2, 1915. Funeral services private. Please omit flowers.

KENNEDY—Margaret Mary Kennedy, infant daughter of James and Mary Kennedy, nee Brady, 813 E. 55th-st., Sept. 2. Funeral Friday at 2:30 p. m.; burial Mount Olivet.

MILLS—Woodford Cameron Mills, beloved husband of Elizabeth Mills. Funeral from funeral chapel, 4257 Cottage Grove-av., at 8:30 a. m. Saturday to Holy Angel's Catholic church. Philadelphia papers please copy.

MOORE—William H. Moore, suddenly age 60 years, beloved husband of Mary E. Moore, father of Eleanor and Thomas Moore, at his residence 4419 Champlain-av. Funeral notice later.

NORTH—Frederick E. North, beloved son of Isabel and the late Joseph S. North, brother of Mrs. Genevieve E. Muelhausen, on Aug. 31, at the age of 23 years. Funeral at late residence, 1712 Estes-av., Rogers Park, Friday at 2 p. m.; autos to Rosehill.

PECK—Dr. Comfort Edson Peck, father of Robert Bowman Peck, Dr. David B. Peck, and Mrs. Katharine G. Adamson. For thirty years he was vice president of Bowman Dairy company. Member of Union League, Exmoor, and Edgewater Golf clubs. Funeral Saturday, 2 p. m., from Presbyterian church, Highland Park. Autos to Graceland.

PETTERS—William Louis Petters, Sept. 2, at his residence 3630 34th-av., beloved husband of Elizabeth, [nee Fox], and fond father of Ethel. Funeral Sept. 4, 2 p. m. from his late residence. Private.

PURTELL—Alice Purtell, Sept. 1, dearly beloved wife of John Purtell and mother of Eileen Purtell and daughter of the late Richard and Margaret Taylor, sister of Kate, Edward, Thomas, and William Taylor. Funeral Sunday, Sept. 4, at 9 a. m., from late residence, 1848 North-av., to Annunciation church, where solemn high mass will be celebrated by autos to Mount Carmel. Member of Annunciation court No. 19, W. C. O. F.; Annunciation branch No. 302, L. C. B. A., and Division 16, L. O. to A. O. H. Members of L. C. B. A. fest of Annunciation school hall Friday evening at 8 o'clock. For seats call Lincoln 3361.

QUINN—Bridget Quinn, Sept. 2, beloved mother of William J. and grandmother of Charles J. Murphy, sister of Daniel and Maurice Ahern, Mrs. Michael Ahern, and the late Thomas Ahern. Funeral Saturday, Sept. 4, at 9 a. m., from her son's residence, 4227 Monroe-st., to St. Mel's church, thence by autos to Mount Carmel.

RIES—Minnie Ries, age 60 years, beloved wife of the late fire marshal, Fred Ries, and fond mother of the late William Ries, Alma O'Shaughnessey, and Fred Ries, dear sister of Theresa Vargus, Lizzie Cushman, and Emma Riegert. Funeral Friday, Sept. 3, at 2:30 p. m., from residence of her daughter, 1401 Hood-av., autos to Graceland. Milwaukee [Wis.] and Davenport [Ia.] papers please copy.

RODIGER—William Rodiger, died August 30 at Longmont, Colo. Beloved husband of Annie C., and father of Walter G., Alice G. Rodiger. Funeral Friday, Sept. 3 at 2:30 p. m. from residence 64 Believue-pl.

TALTY—Margaret Talty, nee O'Brien, at Lemont, Ill., widow of the late Peter Talty, mother of Mrs. John W. McCarthy, Cornelius A., Michael W., John H., Ella J., Peter E., Thomas J., and Lollie A. Talty. Member of court No. 78, W. C. O. F. Funeral Saturday, 10 o'clock a. m., to St. Patrick's church, Lemont, thence by carriages to Cass cemetery.

TERRY—Jack Hoyt Terry, suddenly, Aug. 31, son of Mrs. F. G. Hoyt. Funeral notice later.

WALTHER—George Walther, Sept. 1, aged 77 years, at his residence, 5436 Lowe-av. Funeral Saturday, Sept. 4, at 2:30 p. m.

Look for Today's Programs in The Tribune's

MOVIE DIRECTORY

The Movie Fan's Best Guide to High Class Motion Picture Theaters in Chicago and Suburbs

DOWNTOWN

QUALITY ALWAYS AMUSEMENTS DIRECTION ALFRED HAMBURGER
ALFRED HAMBURGER'S ZIEGFELD
LAST TIMES Jane Novak in
Little Bro. of the Rich
and GEO. FAWCETT in
The Majesty of the Law
BEGINNING TOMORROW
JOHN BARRYMORE
THE INCORRIGIBLE DUKANE
NAT. C. GOODWIN
"BUSINESS IS BUSINESS."

Strand Theater Co.
ORCHESTRA HALL
Michigan Ave., Bet. Adams & Jackson.
Daily—Continuous—Noon to 11:00 p. m.
PARAMOUNT PHOTOPLAY
Hazel Dawn
—IN—
'The Heart of Jennifer'
Usual Exquisite Strand Program
All pictures shown are exclusively 1st run
25—ORCHESTRA—25
ELSIE HARTHAN, Dramatic Soprano
VICTOR DOWNER, Tenor Soloist
DOROTHY MATHEIS, Harpist
With Pipe Organ Accompaniment.
Entire Bill Changed Every Monday.
Mats. 10-15-25c. Eves. 10-15-25-50c
THIS CHILDREN'S HOUR
SATURDAY 10:30 A. M. | 10 and 15 Cents
"SNOW WHITE"—Fairy Tale.
"Wizard's Walking Stick"—Comedy
Master Sollie Nemikovsky, Violinist.

CASINO | 58 WEST MADISON STREET
WORLD 61 W. Randolph. The Home of CHAS. CHAPLIN.

SOUTHWEST
THE LINDEN 63D AND HALSTED STREETS
ELSIE JANIS Everyone's Favorite, in "NEARLY A LADY," and Other Features.

AUSTIN
IRIS 5747 Chicago Ave. Hal Forde in "The Maker of Dreams." 3 Reels.

SOUTH SIDE
SHAKESPEARE | 43rd St. & Ellis Av. Eves. 7 to 11.
"The Puppet Crown"
Harold McGrath's Magnificent Romance in 5 Parts, featuring Beautiful and Youthful
INA CLAIRE ALSO
Pathe Weekly and Kleine Travelogues Abroad.

DOWNTOWN

STUDEBAKER
Management JONES, LINICK & SCHAEFER
Tribune German WAR Pictures
One-Half Proceeds to Blind and Crippled Soldiers
With Lecture by
EDWIN F. WEIGLE
10 A. M. to 11 P. M. All Seats 25c

SOUTH SIDE
COSMOPOLITAN
Halsted and Seventy-ninth Sts.
Crowded Nightly—There's a Reason—The Talk of the South Side. Matinee and Night.
OUR BIGGEST FRIDAY OFFERING
Double Feature—Paramount Presents
BLANCHE SWEET in
"THE WARRENS OF VIRGINIA" 6 Acts
Also See the 4 Act Broadway Favorite's Production, McKee Rankin's Famous Drama
"THE RUNAWAY WIFE."
With Stuart Baird and Justina Wayne.
And a First Run Vitagraph Comedy.
Evening introductory features from 6:45 to 7:45, at which time the Six-Reeler commences. Those coming later than 8:25 will not be seated for the first show. Second show at 9. Complete performance may be seen by those coming as late as 9:30.
MATINEE, 5c and 10c. NIGHT, 10c and 15c.

VISTA
47th Street and Cottage Grove Avenue.
Enjoy Fresh Air With Your Pictures.
TODAY—MATINEE 3 P. M.
Tonight, 1st, 6:45; 2d 8:20; 3d 9:45.
The Gifted Ingenue Star
ANN MURDOCK
In the Charles Frohman Success
"A ROYAL FAMILY"
TOMORROW—Great Double Bill—SARAH BERNHARDT AT HOME—Also JOS. MEDILL PATTERSON'S Celebrated Play of Society and Stage, "A LITTLE BROTHER of the RICH."

PRESIDENT
55TH and CALUMET. DOORS 6:30.
ALL STAR NIGHT
Vitagraph Broadway Star Feature
"HEARTS ABLAZE"—3 Acts
LEO DELANEY
Julia Swayne Gordon and L. Rogers Lytton.
Also the Peerless ALICE JOYCE in a
"BATTLE OF WITS"
TWO OTHER FEATURES.

MONROE | 55th and Kimbark Evenings 7 to 11
The Screen's Greatest Actor ALBERT CHEVALIER, in "THE MIDDLEMAN." Five Acts. And Other Features.

Hyde Park 53d & Lake Park. Ormi Hawley in "PHANTOM HAPPINESS"

SOUTH SIDE

Russian War Movies at the Midway Gardens
60th Street and Cottage Grove Avenue.
8 P. M. to 10:30 P. M.
These are the authentic motion pictures taken at the Russian front in Galicia and Poland under the direction of R. R. McCormick, war correspondent of The Chicago Tribune. They are the same pictures that made such a tremendous hit at the Studebaker Theater.
Admission to Midway Gardens and to Pictures 25c
Spend This Evening "With The Russians at the Front"

NEW KENWOOD
47th & Kimbark—7 to 11 P. M.
Daniel Frohman Presents MARY PICKFORD
In her greatest characterization
"RAGS"
Also Pathe Weekly, Kleine Old World Scenic and a Selected Comedy.

HARVARD | 63rd and Harvard M. J. Mintz, Mgr.
Jane Grey and Lionel Barrymore
In "THE FLAMING SWORD." Five Acts.

E. A. R. 6339 Wentworth. JANE COWL in "THE GARDEN OF LIES"

NORTH SIDE
PARKWAY Clark St. and Diversey Blvd.
Henry B. Walthall
In the 5 Act Essanay Drama.
'The Woman Hater'
Also a Big Feature Program.

JULIAN | BELMONT AT CLARK
A FOUR REEL KALEM DRAMA
THE BARNSTORMERS
Featuring MYRTLE TANNEHILL.
ALSO AN ESSANAY COMEDY
AND A PARAMOUNT TRAVELOGUE
MATINEE AND EVENING.

KENMORE WILSON and KENMORE
"THE LITTLE LUMBER JACK."
2 Reels with LITTLE MILDRED HARRIS.
"THE LITTLE CUPIDS." Comedy & Others.

BROADWAY BROADWAY Near FOSTER.
TODAY—1st Episode of the Pathe Serial,
"NEAL OF THE NAVY"
Also "THE SKI-MAN."

DE LUXE WILSON AND CLIFTON
"PHANTOM-HAPPINESS." 3 Reel Lubin.
Heart-Selig Weekly and
"THE MARKET PRICE OF LOVE."

REGENT 6746 SHERIDAN ROAD Near Loyola "L" Station
MARY PICKFORD
In "Pauline the Cricket." 5 Acts.
Also Pathe News and a Good Comedy.

MORSE | 1330 MORSE AVENUE At Rogers Park "L" Station
MARIE DRESSLER & CHAS. CHAPLIN
In "TILLIE'S PUNCTURED ROMANCE."
6 REELS.

STEVENS 3942 Broadway. Hal Forde in "The Maker of Dreams."

NORTH SIDE

BIOGRAPH
2433-43 Lincoln Av., nr. Fullerton
Continuous—3:00 to 11:00 P. M.
TODAY AND TOMORROW PARAMOUNT
JESSE L. LASKY Presents
Blanche Sweet
In a picturization of
"The Secret Orchard"
From the Play by Channing Pollock. In 5 Acts.
NO CHILDREN ADMITTED.

KEYSTONE Sheridan Rd. at "L" Sta.
METRO PROGRAM.
Emmy Wehlen
The Exquisite Viscness Actress in
"WHEN A WOMAN LOVES"
A TALE THAT PLAYS A TUNE ON YOUR HEART STRINGS.

CLARK CLARK STREET AT WILSON
DANIEL FROHMAN Presents
Pauline Frederick
—IN—
"The Eternal City"
The Famous Players Co. Stupendous 9 Reel Photo Spectacle.
Continuous Shows from 2:30 to 11 P. M.
1st Show, 2:30; 2nd Show, 4:30; 3rd Show, 6:45; 4th Show, 9. Adults, 20c; Children, 10c

VITAGRAPH
3133 Lincoln Ave. Nr. Belmont
CONTINUOUS—1:30 to 11 P. M.
TODAY AND TOMORROW
Marguerite Clark
—IN—
'Helene of the North'
6 PARTS.

BRYN MAWR
NEAR BROADWAY—at Edgewater Station.
Lyda Borelli
in "LOVE EVERLASTING"
6 ACTS, Etc., Etc., Etc.

LAKE SHORE
Broadway and Belmont
CHICAGO'S FINEST PICTURE HOUSE.
LOUISE GLAUM
In "THE TOAST OF DEATH." Four Acts.
FORD STERLING in
"DIRTY WORK IN A LAUNDRY." 2 Acts.
WILSON AVENUE—Wilson at Broadway.
1st Run Pictures and Excellent Vaudeville.

WEST SIDE

GOLD
3411 West 12th Street.
Continuous Performance, Starting at 1:30
TODAY, SATURDAY and SUNDAY
Marguerite Clark
IN
"HELENE OF THE NORTH"
Paramount Feature in Six Parts.

HAMLIN
3820 to 3836 West Madison Street.
—TONIGHT—
REPEATED BY REQUEST.
"The Chalice of Courage"
6 Part Blue Ribbon Vitagraph Feature and Other Reels.
"In a Class by Itself"

CRAWFORD
Crawford Ave. near Madison St.
Elsie Janis
and an All Star Company
in the Big Comedy Drama
"Nearly a Lady"

WEST SIDE

Kedzie Ave. Annex
Cor. Kedzie Ave. and Madison St.
"The Man With the Iron Heart"
3 PART SELIG WITH
AL FILSON AND VIVIAN REED

MISCELLANEOUS

See The CHICAGO TRIBUNE Animated Weekly
With the Adventures of
OLD DOC YAK
AT THESE THEATERS TODAY:
EDITION No. 13
Bryn Mawr Theater ..... 1125 Bryn Mawr Ave.
EDITION No. 12
Paulina Theater....1335 N. Paulina St.
Empress Theater..Grand Rapids, Mich.
EDITION No. 11
Standard Theater ....736 N. Clark St.
Casino Theater.....7933 N. Clark St.
Princess Theater.....Springfield, Ill.
EDITION No. 10
Dawn Theater.....Streator, Ill.
EDITION No. 9
Hildreth Theater.....Charles City, Ia.
Calumet Theater.....Calumet, Mich.
Crown Theater.....Calumet, Mich.
EDITION No. 8
Grand Theater.....Elwood, Ind.
Amuse U Theater.....Clinton, Ia.
EDITION No. 7
Rex Theater.....Ottumwa, Ia.
Fox Theater.....Washington, Ia.
Opera House.....Rankin, Ill.
Grand Theater.....Galena, Ill.

CARSON PIRIE SCOTT & CO.

Hours for business from 8 A. M. to 5:30 P. M. daily, including Saturday. Our stores—wholesale and retail—will be closed all day Monday, Labor Day.

Girls' New School Frocks and Coats

School is just around the corner—and today the girls' sections are on the very tiptoe of readiness!

So many are the new and practical frocks and coats, and all so moderately priced, it will be a task, though a delightful one, to choose.

At $7.75—Frocks of Novelty Plaids.

In such bright, smart-looking color effects, tan and brown, Copenhagen blue and black. Trimmed in velvet ribbon bands and in the pleated style sketched at the right. $7.75.

At $10—Corduroy Frocks, Blue and Black.

Pockets, of course, but this time on the blouse, and these are banded in gay plaid silk. Plaid silk bands edge the broad belt, and the skirt is prettily flared. Sketched at center. $10.

Girls' Splendid Coats of Zibeline Are $13.75.

In the new yoked style all little girls will like immensely. And true to the newest fashion, these coats have fur bands at the collar and cuffs. In blue, green and brown—sketched crepe. In green, blue, "mouse." Sketched at center. $18.75.

Fourth Floor, South Room.

CARSON PIRIE SCOTT & CO.

Presenting to the Young Girls of Chicago—

The New "Gym" Smock and Cap at $3.95

The Smock—

Is designed on the free, loose lines of the middy, with smocking at the front, back and sleeves, and a smocked belt-effect at the back to hold the fullness just at the waist.

The Cap—

Is a treasure, indeed, for it is to keep the hair not only tidy but comfortably away from the face, no matter how strenuous the exercise.

Of white galatea striped in blue or red and in all sizes from 14 years up.

In the Blouse Sections, Fourth Floor, North Room.

F. N. Matthews & Co.

Outfitters to Women

21 E. Madison Street

Between State and Wabash

Stylish Apparel AT Sensible Prices

We never have any stated "Openings," but we do have the Right things at the Right price at the Right time.

It's now Fall and our Autumnal Display is complete. Many of these creations are exclusive and will not be duplicated.

Selections now also not only give you pick of the smart things, but also afford you the full season's use of a garment.

Dresses, $20 to $125
Suits, $25 to $125
Coats, $17.50 to $75
Waists, $3.75 to $15

Dress Sketched is $30. Made of charmeuse embroidered in silver. We show it in Navy and Russian Green. **Remarkable value.**

SUBSCRIBE FOR THE TRIBUNE. ADVERTISE IN THE TRIBUNE.

CARSON PIRIE SCOTT & CO.

Hours for business from 8 A. M. to 5:30 P. M. daily, including Saturday. Our stores—wholesale and retail—will be closed all day Monday, Labor Day.

Misses' Frocks and Suits

For Class-room and for Street-wear

The most charming of the new fashions seem to be embodied in these misses' frocks and suits.

Lines are girlish—materials soft and becoming—trimmings are simply applied—and pricings will be found always in keeping with economy. For example,

Misses' Suits of Whipcord Are $25

The high collar is youthful in color—a gay red, trimmed in black braid. Black braid forms a yoke upon the yoke of the straight, flared coat.

The skirt is short with the fullness pleated. In navy blue, brown and black. Sketched at the right. $25.

Misses' Princess Frocks Are $22.50

Blue serge, black silk braid, and the new princess mode with the panel back and front—nothing in a frock could be more girlishly suitable. And then there are cuffs and collar of soft white radium silk. Sketched at the left. $22.50.

Misses' Frocks of Charmeuse Are $18.75

With cool sleeves of Georgette crepe to match the blue or black of the frock. The fold-trimmed skirt is jauntily short, and the belted bodice has the vestee and collar of white crepe. In green, blue, "mouse." Sketched at the center. $18.75.

Fourth Floor, South Room.

CARSON PIRIE SCOTT & CO.

A Specially Prepared Display of

Newest Modes in Fall Millinery at $15

In the French room has been assembled a charming collection of hats, all new, distinctive, inspired by the latest modes from abroad.

Especially featured among a host are the

High Walking Hats with Robespierre Buckles,
Broad-brimmed Hats with Flat Wing Trimming,
Coque-trimmed Turbans and Vanity Pokes.

In soft, fine velvets, which mirror every new and approved color for fall—the plum shades, midnight blue, African brown and black. The garnitures are all applied with a marked originality, which creates in

Each Hat a Most Unusual Mode at $15.

Fifth Floor, South Room.

HEALTH RESORTS HEALTH RESORTS

Take the Cure at White Sulphur Springs

—WEST VIRGINIA—

Most Celebrated Watering Place In America

THE NEW

GREENBRIER

European Plan. Open All the Year.

Finest Bath Establishment in America
Staff of Experienced Physicians in Attendance

Private Home FOR THE FEEBLE MINDED AND MILDLY INSANE. Where Love, Kindness and Harmony are practiced. Females only. Phone Wheaton 182 or address MRS. S. H. HOWE, Wheaton, Ill.

SUBSCRIBE FOR THE TRIBUNE

Store Open Saturday Until 5:30 P. M.

CHAS. A. STEVENS & BROS

Store Open Saturday Until 5:30 P. M.

17 to 25 No. State St., Through to Wabash Ave.

Today and Saturday

We will sell several lots of choice summer merchandise at prices of but a fraction of their value. These have been the most desirable of our summer stocks and were not marked down until the last moment, but now must be cleared out to make room for the heavy shipments of fall merchandise that are coming in.

3,000 Lingerie Waists

Some 3,000 beautiful Lingerie Waists, styles that have sold at $2.00, $2.50, $3.50, $3.95 and $5.00, divided into three lots, at

$1.00	$1.50	$2.00
For odd waists that sold up to $2.50.	For odd waists that sold up to $3.95.	For odd waists that sold up to $5.00.

Misses' and Small Women's Coats

Some 500 beautiful summer coats for misses and small women, made from corduroys, woolen goods and silks—styles that sold at various prices from $6.50 up to $25.00, divided into three lots, at

$3.00	$6.00	$9.00
For odd coats that sold up to $15.00.	For odd coats that sold up to $20.00.	For odd coats that sold up to $29.50.

500 Odd Summer Skirts

About 500 odd, pretty summer skirts of white pique, cotton gabardine and noyelty materials, originally priced from $3.50 to $10.00, divided into three lots, to be sold at

$1.00	$1.50	$3.00
For odd skirts that sold up to $3.50.	For odd skirts that sold up to $5.00.	For odd skirts that sold up to $10.00.

This is all desirable merchandise and will be picked up very rapidly at the above prices, as you will buy the garments at sight at those prices, even if you lay them away until next summer.

CARSON PIRIE SCOTT & CO.

Introducing to Women and Girls

The Dormi-Pullman Robe of Crepe de Chine at $8.95

A glance at the sketches above tells best how splendidly the Dormi-Pullman Robe answers its purpose—for travel and college dormitory wear.

The original features of these robes are most interesting. The robe is cut in one at the bottom. The openings for the feet are at the sides and clasp snugly about the ankles—thus no hindrance or discomfort in moving.

And these are graceful robes, in charming color combinations, gray and rose, blue and gold, pink and white, blue and white, navy blue and Copenhagen blue, black and white.

The Dormi-Pullman Robes are exclusive with our third floor robe section.

All the New Corduroy Robes Are Here In the Brilliant Fall Colorings

Such robes as these every college girl will want to include in her outfit. And it would be difficult, we believe, to find more varied choosing than is offered here and now.

Unlined corduroy robes, at $2.95.

Silk lined corduroy robes, with deep collars, at $5.

Princess corduroy robes, with corded trimmings, at $5.95 and $9.75.

Coat robes of corduroy and fur-trimmed robes of corduroy up to $26.50.

Third Floor, North Room.

RESORTS AND HOTELS

Labor Day Outing

Great Steel Ship **CHRISTOPHER COLUMBUS**

Proved Perfect Stability BY PUBLIC DEMONSTRATION Thursday, August 5th

No overcrowding. Take the family!

Daily, 9:30 A. M. Sundays Labor Day 10 A. M.

Last Trip Labor Day, Sept. 6th.

Night Boat, 8 P. M. Saturday & Labor Day, 9 P. M.

Docks Foot Michigan Ave. GOODRICH STEAMSHIP LINES

TO ST. LOUIS RAIL AND BY WATER

Luxurious New Steamer Peoria. Finest, Newest and Most Up-to-Date on the Inland Rivers. Filtered Running Water, Electric Lights in Every Room. Electric Fans. LEAVES PEORIA, ILL., EVERY THURSDAY and SUNDAY, 11 P. M. ARRIVES ST. LOUIS SATURDAY and TUESDAY, 6 A. M. Fare, from Peoria, Meals and Berth Included, $5.00 One Way, $8.50 Round Trip. For information write EAGLE PACKET CO., ST. LOUIS.

BIRCHWOOD BEACH Lake Geneva, Wis. Cottages; central dining hall; on Lake Michigan; Tennis, Dancing, etc.; rates reduced. Booklet sent on request. Address W. B. Bisse, Harbert, Mich.

GRAHAM & MORTON LINE

St. Joe—Benton Harbor—Grand Rapids—Holland—Saugatuck

DOUBLE DAILY SERVICE

Docks Foot of Wabash Ave. Central 5165

Lauder's Steamboat and $30 — Houseboat Parties — $30

Wm. Lauder, 5703 Maryland Av. Phone Midway 5945. Write for circular. 18th year.

The Englewood Inn, Lake Geneva, Wis.

Geo. Nouaf, Prop. Rates, $2 per day; $10 per week. Season rates for fam. Best bathing in state. 1¼ hrs. from Chicago on C. & N. W.

HOTEL LA SALLE

FIVE MAGNIFICENT RESTAURANTS LA SALLE and MADISON STREETS

SULPHUR LICK SPRINGS ON THE STARVED ROCK TRAIL "The Illinois Baden" Ask CHARLES H. LEICHLITER, 643 The National Bank Bldg. Phone Randolph 7100

Oak Park Hotel BROWN'S LAKE Burlington, Wis. Bus to Depot. Great German cooking. Boating, Fishing on Lake. Write for booklet. P. KELNHOFER, Prop.

"THIS IS THE LIFE"

Rooming at the Y. M. C. A. Swimming, Outdoor Athletics, Tennis, Gym, Dining Room, Snake-Rostrum Dept., 826 S. Wabash Ave. GARFIELD PARK "L"

EVERGREEN BLUFF So. Haven, Mich. Most beautiful of all farm resorts on Lake Michigan. Special music Labor Day. Open in Sept. Illustrated booklet. A. T. CHEBERRO.

Oak Villa Hotel Hillsboro, Wis. Cottages in heart of Dells near river. Launches, shady grounds. Exceptional table service. Sunday dinners a specialty. Booklet.

WHITE LAKE THE BEAUTIFUL

Finest spot in Western Michigan. Lake 4 miles long. Fine fishing; bathing. Goodrich boats direct. For illustrated pamphlet address Secretary Booster Club, Whitehall, Michigan.

RESORTS AND HOTELS

Rheumatism

Acute and Chronic, Arthritis Deformans and Sciatica are all successfully treated at

MUDLAVIA

Write for booklet giving complete information about the Mudlavia Treatment and statements from patients showing remarkable results. Address

Mudlavia, Box T, Kramer, Ind.
Thirty Years' Experience

Why Travel So Far When Health is Near (16 Miles North of Chicago)

North Shore Health Resort

If you need Medical Attention write or phone North Shore Health Resort, Winnetka, Ill. Phone Winnetka 211

MUD BATHS FOR RHEUMATISM

ELIMINATION, RELAXATION and REST

ADDRESS WAUKESHA MOOR BATH CO. No. 1 Prospect Ave., Waukesha, Wis. Less than three hours from Chicago

RESORTS AND HOTELS

Briggs House

Randolph and 5th Ave., Chicago
1 Block from City Hall Square
Location Most Central
200 Modern Rooms Restaurant Facilities Unsurpassed
Rates Per Day, $1 and $1.50. With Bath, $1.50, $2 and $2.50

Spend LABOR DAY at HOTEL STILLING

PISTAKEE BAY, ILL.

Via C. M. & St. P. to Fox Lake; C. & N. W. to McHenry. By Auto via Wauconda, road guide on request. Booklet. RESERVE NOW. P. O. McHenry, Ill. Rates $2.00 and $2.50. Phone 637 J-2 STEWART & STEWART, Props.

HOTEL TURPIN

"IN THE HEART OF THE CITY"
17 POWELL ST. AT MARKET
SAN FRANCISCO
EVERY CONVENIENCE AND COMFORT
EUROPEAN PLAN, $1.00 AND UPWARD
FREE Auto Bus Meets Trains and Steamers

ADVERTISE IN THE TRIBUNE. SUBSCRIBE FOR THE TRIBUNE

EALTH RESORTS

eumatism

and Chronic, Arthritis
rmans and Sciatica are
successfully treated at

MUDLAVIA

e for booklet giving com-
information about the
via Treatment and state-
from patients showing
cable results. Address

via, Box T, Kramer, Ind.
rty Years' Experience

ravel So 16 Miles North of Chicago
en Health
ar

rth Shore
alth Resort

If you need
Medical Attention
write or phone
North Shore Health Resort
Winnetka, Ill.

UD BATHS
FOR
EUMATISM
ATION, RELAXATION and REST
ADDRESS
ESHA MOOR BATH CO.
Prospect Ave Waukesha, Wis.
an ... hours from Chicago

SORTS AND HOTELS

riggs House
dolph and 5th Ave., Chicago
Block from City Hall Square
cation Most Central
Modern Rooms Restaurant Facilities Unsurpassed
Per Day, $1 and $1.50.
With Bath, $1.50, $2 and $2.50

d LABOR DAY at
OTEL STILLING
PISTAKEE BAY, ILL.
M. & St. P. to Fox Lake; C. & N. W.
enry. By Auto via Wauconda, road
request. Booklet. RESERVE NOW.
Henry, Ill. Rates $2.00 and $2.50.
J-2 STEWART & STEWART, Props.

OTEL TURPIN
"IN THE HEART OF THE CITY"
POWELL ST. AT MARKET
SAN FRANCISCO
Y CONVENIENCE AND COMFORT
PEAN PLAN, $1.50 AND UPWARD
Auto Bus Meets Trains and Steamers

Dancing

WAUKEE $1.25
Return
Outing

STOPHER
OMBUS
bility BY PUBLIC DEMONSTRATION
Thursday, August 5th
ake the family!
rs Labor Day 10 A M
Day, Sept. 6th.
ay & Labor Day, 9 P M
Ave. GOODRICH STEAMSHIP LINES

INWOOD BEACH ... cottages; central dining hall; on ... Michigan; Tennis, Dancing, etc.; ... required. Booklet sent on request. ... W. B. Sisser, Harbert, Mich.

AHAM & MORTON LINE
oe—Boston Harbor—Grand
apids—Holland—Saugatuck
DOUBLE DAILY SERVICE
Foot of Wabash Ave. Central 2162

Lauder's Steamboat and
—Houseboat Parties—$30
Lauder, 5703 Maryland Av., Phone
y 8845. Write for circular. 18th year.

Englewood Inn, Lake Geneva, Wis.
Noted. Prop. Rates, $2 per day, $10 per
Season rates for fam. Best bass fish-
etc. 1½ hrs. from Chicago on C. & N. W.

OTEL LA SALLE
MAGNIFICENT RESTAURANTS
SALLE and MADISON STREETS

SULPHUR LICK SPRINGS
ON THE STARVED ROCK TRAIL
The Illinois Baden
CHARLES H. REICHLITER, 443 Plymouth Bank Bldg. Phone Randolph 7087.

k Park Hotel BROWNS LAKE Burlington, Wis. Bus to trains.
German cooking. Boating, Fishing, etc. ... for booklet. P. KEILHOFER, Prop.

SECTION TWO.
GENERAL NEWS,
MARKETS, WANT ADS.

The Chicago Daily Tribune.

THE WORLD'S GREATEST NEWSPAPER

CIRCULATION
OVER 500,000 SUNDAY
OVER 300,000 DAILY

FRIDAY, SEPTEMBER 3, 1915. * 13

SPEED WORK ON CHICAGO HARBOR; 2 MILLION SPENT

Gen. Kingman Says Project Saved People of City Huge Sum in Freight Rates.

RIVER IS BEING DREDGED.

[BY A STAFF CORRESPONDENT.]

Washington, D. C., Sept. 2.—[Special.]—Improvements of Chicago's harbor will be discussed in the forthcoming report of Brig. Gen. Dan C. Kingman, chief of engineers, U. S. A.

The report shows that on the present project $2,446,131 has been expended. Gen. Kingman says the project already has saved the people of the city millions of dollars. When completed, he insisted that it will effect even greater savings, thus making it possible for the people to avail themselves more generally of the lower rates for water transportation.

The report shows that in constructing the shore arm extension of the outer breakwater fifteen cribs were built and eight cribs sunk at a cost of $50,117. In rebuilding the superstructure of the southerly and easterly breakwater $75,410 was spent during the year.

Breakwaters in Good Shape.

"The easterly, southerly, and exterior breakwaters and the northern pier are in good condition," the report says. "The depth in the basin is eighteen to nineteen feet in the easterly part and eight to fourteen feet in the westerly part, instead of the twenty-one foot project depth throughout. Fifty-one per cent of the shore arm extension of the exterior breakwater has been completed."

With respect to the results of the Chicago harbor improvements, the report says:

"It is believed that the project has had a material effect in controlling freight rates, especially on bulk freight, grain, coal, and lumber. It is impracticable, however, to estimate the amount of reduction in rates on such commodities, except anthracite coal, on which there is a saving of $1 a ton over all rail rates."

Work on Chicago River.

The report on the Chicago river work shows that during the year $10,788 was spent on that work.

Dredging for the rest of the project depth of twenty-one feet from the point near Webster avenue to Belmont avenue was begun June 2, and is now about one-fourth completed.

Other expenditures on harbor improvements and maintenance at nearby ports during the last fiscal year are shown to be:

Calumet harbor	$50,041
Calumet river, Indiana and Illinois	46,408
Indiana harbor	42,895
Michigan City harbor	21,908
Illinois river	60,810

The report shows that the federal government has spent $1,741,222 in improving the Illinois river. This improvement, it says, has the effect of lowering freight rates on a vastly greater tonnage than that actually carried.

STRIKING MATTRESS MAKERS KEEP POLICE ON THE JUMP.

Three Arrested After Attack on Nonunion Workers—Men Return to Work in Three Factories.

Three men were arrested yesterday when striking mattress makers and sympathizers attacked nonunion workers as they were leaving the Dixie Cotton Felt Mattress company's plant at 2024 South Racine avenue.

Another disturbance occurred at Eighteenth and Throop streets, but both strikers and victims had disappeared when police arrived.

Judge Prindiville dismissed charges of disorderly conduct against twenty-seven men arrested at the meeting of Painters' District council No. 14 at 20 West Randolph street the night Charles Victor, a slugger, was shot to death.

Possibility of a strike of clockmakers will be discussed at a meeting in the Empire theater at 2 o'clock tomorrow afternoon.

"Seventy-five of our men are going back to work tomorrow at three of the mattress factories," said Acting President Dua of the mattress makers' local last night. "These firms have conceded our demands, and we are hoping that the other manufacturers will fall in line."

CORONER NEARS END OF GARY MURDER MYSTERY.

Woman Who Found Slain Pastor to Be Recalled to Explain Discrepancies in Statements.

Gary, Ind., Sept. 2.—[Special.]—Coroner Frank W. Smith announced today he practically has completed taking the depositions of all the witnesses in the Rev. Edmund A. H. Kayser murder case. He will question Mrs. August Schuls, a former neighbor of Kayser, again, however. There are certain discrepancies, it is said, between the stories told by Mrs. Schuls and her husband, both of whom came upon the pastor's body a short while after the murder.

Mrs. Schuls said she did not recognize the victim as the pastor until after she had gone into his house to summon him to aid the wounded man and found him missing. She grabbed the lace curtain and ran out with it, she says, to bind up the man's wounds. It was while she was leaning over the unconscious minister, who was still moaning, that she first discovered it was the Rev. Mr. Kayser.

Unidentified Boy Killed.

An unidentified boy about 12 years old was run over and instantly killed by a freight train on the tracks of the Chicago and Northwestern railroad at Belmont avenue yesterday.

The Dead Sister; The Jobless Girl.

MRS. MAUD LYON RAYMOND

MISS IRENE LYON

DIPLOMA LOST ON THIS COPPER

Had No Use for Sleuth Savant of New Police School.

The trouble with "Detective" Freddy Barsalou is this: Watson didn't know his methods.

"Detective" Barsalou is a spry young juggins, 60 years old. The Watson in this case is Policeman John Boyle of the Desplaines street station. That Barsalou is an advanced criminologist, a student of deduction, and a dandy sleuth is proved by the following facts, to-wit, viz.: He is a graduate of the Fidelity Secret Service Detective Correspondence school of Wheeling, W. Va., and he has a diploma printed out that all who read may see.

The First Clew.

Well, anyhow—

Last night Francis La Pount, an engineer who lives at 1758 West Superior street, and Frank Simard, also an engineer, 321 South Morgan street, were having a little sociable stimulant with Miss Anna O'Donnell, whose home is at 3702 South Union avenue.

They were sitting in a cafe at Halsted and Monroe streets and in the course of the chat Miss O'Donnell playfully bent a beer glass over the classic dome of Mr. LaPount.

This seemed to annoy Mr. LaPount to the point of some sever remarks. Mr. Simard, being of a judicial frame of mind strove to mend the breach, first by gentle words and then by clouting Miss O'Donnell deftly athwart the jaw. Now policeman Doyle is opposed to violence. So he said, as he observed the trend of affairs: "Hey you, can the rough stuff and get off my beat."

Shocks the Graduate.

Oh, heavens! Detective Barsalou heard it! And he stepped right up and told Boyle he certainly was no gentleman.

"If," said Barsalou, "you had taken a course in general detective work, you would not go about your work in this uncouth way. You should call out: 'I command you in the name of the law to stop fighting and go to your homes.'"

This, at Halsted and monroe, so unsettled Messrs. LaPount and Simard and Miss O'Donnell that they quit fighting to listen. It was the best they had heard since the jail got too full to hold any more.

Mr. Barsalou searched his pockets and, extracting his diploma, read it:

"This is to certify that Fred Barsalou, having completed the course of study in detective work of this school, is declared to be a graduate of the Fidelity Secret Service Detective Corerspondence School of Wheeling, W. Va."

Couldn't Appreciate Learning.

By this time Doyle was due to explode. He searched his soul for sounds to tell how mad he was. He found none. Then he motioned to teh three battlers.

"Come on," he said. Then he turned to Barsalou:

"You, too," he commanded.

TOM GOT THE REWARD, BUT--

Some Women Can't Appreciate a Real Favor, Police Janitor Discovers.

Here's a "bird" of a story.

A sparrow flew into the Woodlawn police station yesterday. Secretary Thomas Ryan summoned Thomas Rudolph, the janitor.

"Tom, here's a canary bird that flew out of a cage on the porch next door," he explained. "The woman's offered a reward of $1 for its return. It's easy money."

And Tom hastened to the back door, only to dodge some vicious swings with a broom.

"Some wise guys all of you are! She nearly beat my head off," Tom said when he returned.

WIFE WHO ERRED SEEN IN MORGUE

Maud Raymond, Deserted in Death, Will Get Decent Burial.

Maud Raymond's husband came to see her last night and say farewell.

It was a meeting that not many men have to face. And Walter Rankin will not soon forget it. For there in a still and ghostly morgue was the wife he loved—the wife who left him, to be happier, and to die for another.

The stage girl whose death came last Wednesday night in the Elmo hotel at 616 Rush street, in a gas filled room—the temporary abode of W. P. Arthur, a transportation man—is deserted in death. Deserted even as she deserted others in life to satisfy a longing for the other man. Her mother and her sister, Irene Lyon, in unfortunate circumstances, are unable to undertake the burial.

Her Husband Returns.

After two years Rankin, the boyish looking man from whom she parted two years ago, came to her side. But it was too late. There were some hardened men of the world in the undertaker's back room when Rankin stood there looking down at the face he knew so well. And none of them but felt a queer, choking sensation as the husband fondled the long, silken tresses, and mumbled indistinct words.

Rankin broke down completely when he was led away. He said he hoped that God would be good to Maud. He had tried it, but it hadn't turned out well.

Miss Lyon appealed to Augustus Pitou Jr., Chicago representative of the Actors' Fund of America, and Mr. Pitou has applied to the fund to take charge of the funeral arrangements. Miss Lyon has met with reverses. She is seeking a job as a cashier.

Rankin Promises Aid.

"I met Maud last Monday," said Rankin, "but she didn't speak. I knew she was going with Arthur and I couldn't expect to make up with her. I'll do all I can now."

At the inquest yesterday a postponement was taken until Sept. 10 to permit further investigation. Miss Lyon testified that Arthur had met her sister in a café and had been attentive to her, but he had been extremely jealous and sometimes violent with her.

Arthur is recovering at the Passavant hospital.

He said the escape of gas that resulted in the death of the girl and in his being rendered unconscious was caused by the accidental breaking of a gas mantle.

HIS HONESTY WITH COURT DRAWS A SPEEDY REWARD.

Abraham Burke, Allowed to Go to Get Money to Pay Costs, Makes $5 by Hurrying Back.

That honesty is the best policy was demonstrated yesterday to the satisfaction of Abraham Burke, who says he lives at 2025 Lincoln avenue. He was arraigned before Municipal Judge Uhlir in the Morals court on a charge of being an inmate of a disorderly house and fined $5 and costs.

"I only have $5, but if your honor will permit me to leave I will return with the $5 costs."

"You look like an honest man," said Judge Uhlir. "You may have permission to leave to get the money."

In an hour Burke was back. He was paying Clerk Jacobs when the judge noticed him.

"You will be rewarded for your honesty," said Judge Uhlir. "Mr. Clerk, make the costs in this case $1."

KIN IGNORANT OF WOMAN'S DEATH AS OFFICIALS ROW

Body Held in Dunning Morgue Three Days Because of Dispute Over Duty.

ALL SHIFT THE BLAME.

While city, county, and state authorities were quibbling over technicalities regarding their overlapping duties, the body of a woman lay in the morgue at the Dunning asylum for three days while her husband and three sons in Chicago were in ignorance of her death.

It was not until after the inquest had been held and a neighbor happened to read the death notice in a newspaper and informed them that they learned of their bereavement.

Mrs. Minnie Rossow of 2055 West Twenty-first place had been at the detention hospital a week when Deputy Sheriff Struts and a nurse started for Dunning last Friday with her and five other patients.

Four days of her stay at the hospital had been spent in bed and Mrs. Rossow was in such a weakened condition her husband had requested that she be taken to the state institution on a stretcher.

Son Tells of Death.

"When the train pulled out of the Union station my mother threw back her head and gasped," said Herman Rossow, one of the sons. "Instead of calling a doctor the deputy merely gave her a glass of water. Before the train reached Dunning she was dead. He had the body taken to the morgue there, and although he had a possession slip bearing my mother's name and address he notified neither us nor the police. He said he notified the coroner and considered his duty ended. On Saturday an inquest was held and a verdict of death due to chronic heart trouble was returned.

"A neighbor brought the death notice to us Sunday afternoon. I called up Dunning and they told me my mother wasn't there. I called up the detention hospital and they said she wasn't there. I called Dunning again and the operator told me a Mrs. Rossow had died there a few days previous.

Undertaker Can't Get Body.

"I sent an undertaker for the body, but he couldn't get it because the morgue was locked on Sunday and the caretaker was having a holiday. We had to wait until Monday before we could bring the body home."

Coroner Hoffman said it was up to the state and not the county to notify the relatives. Sheriff Traeger says it was the duty of the asylum authorities. Dr. George Leininger, superintendent at Dunning, says it was merely an accommodation to the county authorities to permit the body to remain there, as the hospital does not receive bodies. Meanwhile the coroner has promised an investigation.

POPCORN ACROSS STREET LURES BOY TO HIS DEATH.

Little Harry Burkhardt, Eager to Spend Nickel, Forgets His Mother's Warning About Autos.

Six year old Harry Burkhardt, who lived at 2752 Seminary avenue, started out with two other boys yesterday on a little tour of investigation near his home.

"Look out for the automobiles now," his mother had told him when he left the house. But she had told him the same thing so often! When one is 6 one doesn't need to be told how to get about.

At Lincoln avenue a popcorn stand lured from across the street. Harry had a nickel. The boys started across.

Down the avenue whirled an automobile. Thoughts of popcorn and not of danger were in Harry's mind, and he didn't see.

A big, rubber tired wagon carried him to the Alexian Brothers' hospital. One policeman arrested the man in the automobile, who said he was George Isles, a chauffeur for O. D. Jennings, president of the Industry Novelty company; another went to the Burkhardt home and told Harry's mother.

When she reached the hospital Harry was dead.

WOMAN HUMANE OFFICER LANDS TEAMSTER IN LOOP.

Mrs. Mary Daley Charges Driver with Beating Horses—Recently Stirred Things Up on South Side.

Mrs. Mary Daley, an officer of the Illinois Humane society who stirred things up on the south side recently because of a decrepit horse which she declared unfit to drive, made herself known to the downtown police yesterday by causing the arrest of Domonick Matus, a teamster, as he was driving a wagon up an incline into the new Boston store building. Mrs. Daley, who was passing, said she saw Matus strike his team several times with a whip.

The humane officer came into the limelight when a driver objected to her demand that his broken down horse be shot. She had the driver arrested, and when the owner of the team came up he, too, was taken to the police station.

WERNER FAILS TO BE FREED.

Omaha, Neb., Sept. 2.—Otto Werner, the Chicago auditor of the Creamery Package company, who robbed his employers of $15,000 and was arrested here Monday was not released today as had been expected, but is being held for Chicago officers to come after him. Just before Werner was to have been set at liberty a telegram came from Chicago asking that he be held.

WAR.

Is the title of this cubistic painting. If Sherman's definition is right, perhaps the title may be considered proper.

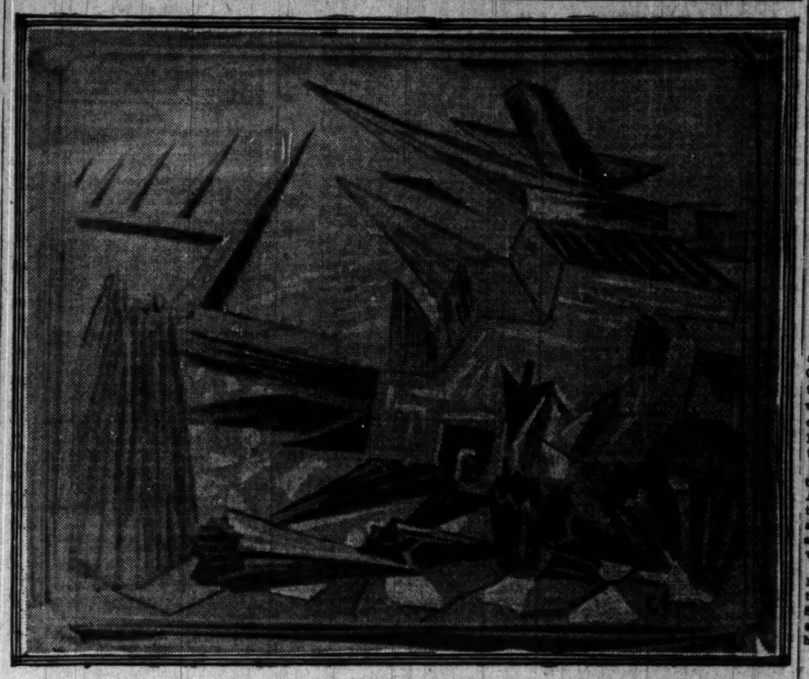

Just a Song at Midnight---but No One Liked It

Woodlawn Feline Apparently Swallowed a Barbed Wire.

This is about a cat.

Now, there have been cats before down at Sixty-third and Cottage Grove avenue—baritone, tenor, soprano, contralto, mezzo-soprano, and basso. But for downright mean and sinful yowling this cat laid over anything that ever stretched a vocal chord.

Dr. R. E. Black, who lives at 804 East Sixty-third street, says he supposes there must have been something indecent in this cat's past or else it had just swallowed a piece of barbed wire, for no mortal feline in its right mind and with a clear conscience could fetch such an amazing variety and quantity of sounds as this one.

Sleep? Well, Hardly.

There were nights when the doctor just couldn't sleep at all, and then there were times when he was so blamed tuckered out that he would fall into a doze; and then he would dream of being chased all over the continent by an East Indian leopard that shrieked like a tugboat.

Over across the street from the doctor lives R. E. Snell. Now, when Mr. Snell first heard it he thought it was just a case of ordinary mayhem or probably second degree murder—surely nothing more—so he turned over and slept again. But the next night he grew anxious. So, just for the moral effect, he threw one of his new oxfords—it being well along towards fall and bargains are to be had in oxfords—out into the velvety night.

The shoe dropped into Sixty-third street with such a noise as a shoe might be expected to make and that's all there was to it. Along about the same time Dr. Black, having gritted off about $2 worth of teeth in his agony, lost patience and heaved his stethoscope out in the general direction of the stilly night and sat back to await the death scream.

The scream came, but it wasn't death. Indeed, it was a little more crescendo than ever. The doctor, lightly clad, hurried to the street. Snell, moved by a similar impulse, did likewise, and they met in the middle of the highway. There they both said "hist," which is proper to such occasions, and waited.

Mr. Johnson Acts.

Now just over Dr. Black lives R. M. Johnson. Mr. Johnson acting independently, and, having only the peace and dignity of the neighborhood in mind, laid hold of a Chinese vase which he hurled with violent abandon. The shot was effective. It caught Dr. Black just abaft the right eye. As soon as the doctor recovered his equilibrium he made for a drug store and applied restoratives.

The policemen on the beat came along—listened—passed on. Dr. Black, recovered, called the Woodlawn fire station. The captain came—listened—hurried back. Dr. Black scratched his head and looked up for inspiration. He got it. It was looking straight at him through an aperture in the elevated structure—through a pair of blazing, green eyes.

The yardmaster came with ladders, ropes, and life preservers. He went after the cat. The cat reciprocated.

The yardmaster has his arm in a sling. Dr. Black has his eye ditto. Mr. Snell has lost a shoe. The cat is gone.

ROBS WOMAN TICKET AGENT.

Armed Man Forces Mrs. Julia Pierce to Give Up $7.50 in Station.

Mrs. Julia Pierce, 7318 Jeffery avenue, ticket agent at the Fifty-ninth street station of the Illinois Central, was robbed of $7.50 in the ticket office last night. The robber asked her about a train, then pointed a revolver at her and forced her to give him the money.

WAR PAINTINGS HAVE A THRILL

One Must "React" to Appreciate Art of Prof. Michael C. Carr.

Horror, impassioned and flamboyant; shrieks of warmed over cannon; a hoarse purple cheer; a world stiletto-pierced with a dash of orange.

Thusly one would sum up the exhibit of advanced war paintings which will be opened to the public today in the studio of the Chicago Academy of Fine Arts at 81 East Madison street. They are from the brush and soul of Michael Carmichael Carr, who teaches old fashioned art in the University of Missouri, but in private life has distinctly cubist leanings.

Mr. Carr, who wears a fine set of whiskers cut after the uncompromising futurist pattern, explained his works to a reporter yesterday.

Reaction Is Wanted.

"Look closely at 'Superorganization' here," he said, placing the newspaper man in position before a canvas on which many rows of precise and varicolored square pillars appeared. "Ah, you react! That is all I hope for—to make people react. I do not care how. Disgust, admiration, mere interest, it is all the same.

"Were it not policy for an artist to be strictly neutral I should have called this painting 'Prussia.' Does it not vibrate with the spirit of preparedness and efficiency?"

To the right of "Superorganization" was what Mr. Carr considers his masterpiece—"War." It was not the conventional battlefield which the conventional artist would have pictured. To Mr. Carr's cubist eye war appears as a garden rake with one tooth gone out of the middle, a dozen whirling planes, and an arrow head here and there.

Again One "Reacts."

"Ah, you react again!" cried the artist, delighted. "A favorable reaction. If I read aright! But better another sort than no reaction at all. Better, far better."

Still farther on was Mr. Carr's conception of what is going to happen when the war is over—"Reconstruction." Again in this canvas the artist makes use of his pillars, a number of which have a slight list to port. It is strongly reminiscent of "Superorganization," but not nearly so tidy.

The reporter favored Mr. Carr with another reaction and passed on to "The Red Laugh," an artistic double header. Feeling that one picture could not be made great enough to epitomize the horrors of war, Mr. Carr painted two.

"Of course, blood does not accend and form a cloud, but don't you think it is more powerful to paint it that way?" he asked. "You do, indeed. You are reacting again!"

Even Stage Must "React."

Along with his war pictures Mr. Carr is exhibiting a number of models illustrating his personal idea of how stages should be set. To escape the rectangular characteristics with which persons of the theater have been contenting themselves for many years, Mr. Carr would have the proscenium shaped like a butterfly.

"You see, the butterfly is the symbol of the soul," he explained. "We need more soul in the theater, and why not start building at the very ground?"

The Carr exhibition will continue through tomorrow.

'NERO' DRAWS FIFTEEN DAYS

Dog Charged with Biting Boy Goes to Pound—Master's Case Continued.

Nero, a bull setter belonging to Harry Fabere, 39 West Chestnut street, drew fifteen days in the pound yesterday in Judge Ryan's Chicago avenue court.

Nero's master was charged by William Glinchey, 12 years old, with having "sicked" the dog on the boy. William showed various marks he laid to Nero.

"Fifteen days in the pound," said Judge Ryan, "and I'll take Fabero's case under consideration for the same length of time."

Lake Forest Calm at Imminence of High Born Spies

Some Even Scoff at Story of Traitors Among Servants.

Lake Forest did the best it could yesterday to appear nonchalant in the face of Prof. John J. Halsey's revelation that the suburb is a fine place for spies who want to learn things about Fort Sheridan and the naval training station.

Lake Forest is famous for its polse, but there's a thrill in the thought that your butler may be a high born German, or that an international plot may be hatching in the confines of your pantry.

Mrs. Scott Durand didn't even pretend to laugh at the idea.

"It's very plausible," she said. "I don't recall any particular cases in the homes of my friends which look suspicious, but I believe that the country is honeycombed with spies, and it is quite natural that they should want to come here. If they are not servants it seems to me probable that we have been entertaining them as guests."

Those to Scoff.

Some of the others scoffed—a bit nervously, perhaps, but they scoffed. Here is what they said:

MRS. ARTHUR ALDIS—It's all foolishness. It must be all foolishness, you know. We are living perfectly innocent lives here and I don't see why spies should come into our homes. They wouldn't. It isn't done.

MRS. D. MARK CUMMINGS—I have not thought much about what Prof. Halsey said, but I don't believe there is much to it. If any unusual number of new servants has been hired in Lake Forest recently I have not noticed it.

HOBART CHATFIELD-TAYLOR—No, no, there are no unusual looking servants around here so far as I know. Most of the Germans who are here have been here a long time. They couldn't get much at the naval station or Fort Sheridan anyway. What good would it do them?

He Saw a High Born Butler.

"I could not prove my assertions in court," Prof. Halsey had said in a lecture at the home of Mrs. Louis Lafin, "but I am morally certain that a large number of well-born Germans are serving here as butlers and housemen."

THIS COLLEGE MAN SURE OUGHT TO BE A MODEL.

Girl Who Trained Champion Athlete and Student Will Be Married Today in Evanston.

Mildred Lemke knows that Howard Osborn is going to be a good husband because he was made to order and she had a hand in the making.

It is a romance of the Northwestern university campus. Osborn graduated last spring from Northwestern at the head of everything—he won the gold medal for excellence in athletics and study. And it was the brown toast and other rigid diets provided by Miss Lemke that did it.

Young Osborn worked his way through the university. In his first two years he was a waiter in the restaurant operated by Miss Lemke's mother. He went in for athletics. Miss Lemke entered the university the same year. Osborn's diet was directed by her. She knew that with proper training he would win, and he did win.

In the last two years of school Osborn was night watchman. He made the rounds of the school buildings every half hour. Miss Lemke walked with him.

Now Osborn is a chemist in the agricultural school of the University of Illinois and Miss Lemke will be with him for after tonight she will be Mrs. Howard Osborn. There will be a wedding today in Evanston, the Rev. Charles Graser officiating.

INSURANCE MAN CHARGES FRAUD ON AGENTS' PART

F. A. Norman Obtained Place with New Company and Is 'Short,' Organizer Says.

FRIEND ALSO IS IMPLICATED.

Not all the victims of "city sickers" are dwellers of cities and farms outside of Chicago. L. O. Everhard is president of the Superior Life Insurance company, as well as a captain of a membership team of the Chicago Association of Commerce. He is widely known for his activities in that organization.

Some months ago Mr. Everhard started the Superior Life Insurance company. An affable person came into the offices in the First National Bank building and announced he was the epitome of insurance salesmen. As for selling stock, he would take a back seat for no one.

That was just the man President Everhard wanted and F. A. Norman was hired to dispose of stock and sell insurance. Shortly afterward Mr. Norman brought another affable man in and introduced him to President Everhard.

Introduces New Man.

"Mr. Stephen Sondelieu, a better salesman than I," he said by way of introduction. In a few weeks Sondelieu was placed in charge of all the agents.

President Everhard swore to a complaint yesterday charging Norman with obtaining money under false pretenses. He was released on bond to appear for a preliminary hearing Sept. 13.

The warrant for Norman was obtained after an investigation by W. C. Dannenberg, superintendent of inspection for the Superior Life Insurance company. Norman and Sondelieu resigned several weeks ago. After they had gone it is asserted that close to $3,000 was unaccounted for.

The investigation by Dannenberg revealed the fact that Sondelieu is an ex-convict, as well as an ex-priest. He was released from the federal prison at Leavenworth, Kas., Feb. 15. When he was on trial in the federal court at Milwaukee he testified that he was the son of the Italian danseuse, Sondelieu, and Stephen Essex, a British nobleman.

Has Good Education.

He is well educated and was ordained as a priest in Italy twenty years ago. He soon forsook the priesthood for the profession of a salesman and has followed numerous occupations since he left the church. He was sentenced to Leavenworth for fraudulent operations in connection with the Commercial Credit Guide, which had offices in Chicago and Milwaukee.

Dannenberg's investigation showed that Norman had one woman living in Chippewa Falls, Wis., who claims to be his wife, and another in Chicago at his residence at 4349 St. Lawrence avenue, who also asserts she is Mrs. Norman. Numerous victims of swindles said to have been instituted by him are scattered throughout the United States. He was connected with his father and stepmother in the Norman Wood Land company.

Norman and Sondelieu are now connected with the Douglas Life Insurance company. The Western Underwriter, an insurance paper, in a recent issue gives Norman as the president of the stock selling committee.

Wife Talks of Charges.

At the St. Lawrence avenue house last night, a woman, who said she was Mrs. Norman, told a reporter her husband was "traveling."

"I know all about his trouble with the company," she said. "He hasn't done anything wrong and he'll be cleared when matters are thrashed out in court."

"Have you ever heard anything of another Mrs. Norman?" was asked. "There is said to be one in Wisconsin."

"There is no other Mrs. Norman. That is as false as the other charges against my husband. We have been married about ten years and have been in Chicago most of the time."

Mrs. Norman said her husband, so far as she knew, never had been in Chippewa Falls.

ROBBERS WAIT FOR HOME-COMERS; GET ONLY $1.15.

Woman's Screams in One Case Arouse Neighbors, but They Persist in Tour and Shoot.

Look out for the "homecoming" bandits.

There are five of them—one gunman and four helpers. Early yesterday morning they approached R. W. Schmidt, superintendent of the William C. Schmidt Roofing company, as Miss Beatrice Lewin of 1813 South Sawyer avenue was alighting from his automobile in front of the latter's residence. Miss Lewin's screams attracted neighbors and the would-be robbers ran, one of them firing a shot at Schmidt as he turned a corner.

Half an hour later a gang whose description tallies with that of the men who tried to rob Schmidt, held up R. E. Wolf of 1830 Turner avenue just as he was entering his home. One of them covered him with a revolver and the others took $1.15 and his house key.

USES MIRROR IN SUICIDE.

Man Out of Employment Stands in Front of It as He Cuts Own Throat.

Standing in front of a large mirror in the bedroom of his home last night, Arthur Brown, 30 years old, 2731 Lincoln avenue, cut his throat four times with a razor. He died shortly afterward at the Alexian Brothers' hospital. Money troubles are believed to have been the cause.

REAL ESTATE NEWS AND TRANSACTIONS—LIVE STOCK AND PRODUCE

PAYS $100,000 FOR ARGO LOTS

Frederick H. Bartlett & Co. Secure 341 in the Corn Products Town.

Frederick H. Bartlett & Co. has just closed the purchase of 341 lots from Philip L. Knoedler, located between Sixtieth and Sixty-third streets, Archer and Seventy-fourth avenues, being practically all the unsold lots in the original town of Argo, for a reported consideration of $100,000. It is stated that most of these lots have all improvements in and will be sold clear of all special assessments. It is announced by Mr. Bartlett that owing to the heavy advance inquiry he will place the property on the market within about thirty days for a one day "slaughter sale."

This is Mr. Bartlett's fourth large subdivision purchase within the last ninety days.

Important Loop Lease.

An important lease of store space in the loop district has been closed by E. F. Keebler & Co., involving the establishment of a new clothing house at 76 West Madison street. Rogers Bros. of New York have leased the store at that location for a term of eleven years from Sept. 1 at a term rental of $110,000, which is at the rate of $10,000 a year. The firm will occupy the premises with a specialty $10 clothes shop.

Keebler & Co. also recently has leased for John R. Thompson to Harry W. Silver the store and basement at 206 South State street, near Adams, for a term commencing Sept. 1 at an annual rental of $15,000. They also have leased for John Raklios to the Consumers' Grocery and Market company the store at 103 West Van Buren street, just west of Clark, for five years at a term rent of $25,000; also for David Mayer to August Huebner the barber shop in the new Lombard hotel building, southeast corner Quincy street and Fifth avenue, for ten years at a term rent of $24,000, and for John Raklios to Michael J. Quinn the store at 330 South Clark street, in the Victoria hotel, at a term rent of $7,200.

Lake Street Deal.

Fred McGuire has leased for J. L. Kesner to the Maison-Richard Delicatessen company the third floor in the building at 208 West Lake street for five years at a term rent of $6,000. The company, which operates four restaurants in the loop district, will use the floor for office and commissary purposes.

Mrs. E. N. Lamb has purchased from T. J. Banning the twelve apartment building at the northeast corner of Rosedale and Magnolia avenues, lot 50x125 feet, for a reported consideration of $38,000, subject to an incumbrance of $18,000. The building is said to have a gross annual rental of $6,400. In part payment the purchaser conveyed the six flat building at 4329-35 Washington boulevard with 100 feet of frontage, fifty feet of which is improved, for a reported consideration of $20,000. Paisley & Walker were the brokers.

Buys Boulevard Corner.

The property at the northwest corner of Michigan avenue and Forty-fourth street, lot 195 feet by 150 feet, improved with an eighteen apartment building said to have an annual rental of $20,000, a fourteen room residence and garage, has been conveyed by Frank B. Cramer of Washington Court House, O., to Gustave Schwartz, subject to a stated incumbrance of $118,000. In exchange the purchaser is said to have conveyed a tract of agricultural land comprising about 5,200 acres in the Plainview district of Texas. The transaction was negotiated by George W. Stewart and Clyde Kirt of Alvin H. Reed & Co.

The business property at 1441-47 Devon avenue, north front, between Clark street and Greenview avenue, lot 75x125 feet, improved with a one story building containing five stories, has been sold by Wellington C. Young of Young & Johnson, real estate, to Adele F. Bassett and Ida M. Rimbrock for a reported consideration of $23,000, subject to $9,500 incumbrance. Mr. Young took in exchange for his equity the attractive nine room residence on 50x175 feet of ground at 1404 Sherwin avenue, valued at $14,000. Lamont & Clasen represented Mr. Young and George C. Moore & Son the other parties to the transaction.

Margate Terrace Deal.

The apartment house property on Margate terrace, 214 feet east of Sheridan road, lot 60x118 feet, north front, has been sold by Bertha L. Band to Frederick Kalthoff for an indicated consideration of $22,000, subject to an incumbrance of $13,500.

Laura D. P. Moore has sold to Fred D. P. Snelling the residence property on Fargo avenue, 200 feet east of Greenview avenue, lot 50x150 feet, south front, for an expressed consideration of $14,000.

The property on North Ashland avenue, 150 feet north of Ainslie street, lot 50x160 feet, west front, with flat improvements, has been sold by Olaf Neleon to Arthur W. Tobias for an indicated consideration of $21,000, subject to an incumbrance of $14,000.

Wrightwood Avenue Sale.

Record was made of the sale by J. W. Stafford to Nicholas Schmit of the property at the southeast corner of Wrightwood and Crawford avenues, lot 118x125 feet, with business improvements, for an indicated consideration of $20,500, subject to an incumbrance of $10,000. In part payment Schmit conveyed the property at the southeast corner of Justine and West Fifty-first streets at an indicated consideration of $4,500.

Maria T. B. Hall has conveyed to Ida M. Hambrook et al. the property in Rockwell street, 66 feet south of Leland avenue, lot 50x124 feet, west front, with flat improvements, for an indicated consideration of $14,000, subject to an incumbrance of $6,000.

Richard H. Boericke has given a trust deed to Foreman Bros.' Banking company to secure a loan of $25,000, five years at 5 per cent, secured by the property at the northwest corner of Granville and Lakewood avenues, 88x122 feet, with apartment house improvements.

Record was made of the lease by John C. Garibaldi to George K. Pappasogiidis of the two three story and basement brick buildings at 1362-64 North Clark street for a term of ten years from May 1, 1917, at a stated term rental of $32,100.

Real Estate Transfers.

ROGERS PARK.

Albion-av., s w cor Winthrop, n f, 80x148, rev. stamp 50c, incumb. $1,200, Aug. 21 [J. E. Cavanagh to Rose J. Cavanagh] 10

Bosworth-av., 233 e of Albion, s f, 33x134, rev. stamp $2.50, incumb. $3,000, Aug. 21 [Emil F. Diehl to Louis E. Sadler] 10

Estes-av., 300 e of Greenview, s f, 25x125, rev. stamp $15, Aug. 27 [Laura P. Moore to Fred D. P. Snelling] 14,000

Farwell-av., 236 w of Campbell, n f, 25x125, rev. stamp 50c, July 27 [A. D. Birdsall to Charles T. Gribben] .....

LAKE VIEW.

Addison-st., 165 e of Ashland-av., n f, 25x134, rev. stamp $1.50, subject to two (not liens), Aug. 21 [Sophia Swanson to Aaron Swanson] .....

Ashland-av., 150 n of Ainslie-st., w f, 50x165, rev. stamp $7, incumb. $14,000, Aug. 6 [Olof Nelson to Arthur W. Tobias] .....

Barry-av., 212½ n f, 25x150, 50 ft. e of Hamilton, rev. stamp $1, incumb. $1,-840 [Elisabeth Herzberg to Fritz Tobias et al.] .....

Broadway, 110 ft. n e or l. n of Stratford-av., w f, 30x125, rev. stamp $2, incumb. $2,000, July 2 [Mathilda Gouldner to Max Molter] .....

Byron-st., 75 e of Lincoln, s f, 54½x125, rev. stamp $1, Sept. 1 [Joseph Public Clerk-st., N., 142 n of Montrose-av., e f, 25 ft. to alley, rev. stamp $2.50, Aug. 31 [Jane Merker et al., by m. in c., to Wilhelmina Eckardt] .....

Leavitt-st., 237 e of Sheridan-rd., s f, 25x124, rev. stamp $1.50, incumb. $9,000, Aug. 30 [William Pickel to Edward M. Corwin] .....

Lawrence-av., 82 w of Winchester, n f, 20x97, rev. stamp $1, incumb. $2,000, Aug. 10 [Alfred Malmberg to Basil S. Barber] .....

Lincoln-av., 105 e e of Warner, w f, 25x125, rev. stamp $5, incumb. $4,000, Aug. 14 [Barbara Kiesgen to Edward A. Marquette] .....

Margate-terrace, 214 e of Sheridan-rd., s f, 60x118, rev. stamp $6.50, incumb. $15,500, Aug. 26 [Bertha L. Band to Frederick Kalthoff] .....

Seminary-av., 249 s of Roscoe-st., e f, 25x125, rev. stamp $2, sub. to T. D., Aug. 31 [Catherina J. Schuess to Sadie Armstrong] .....

Thorne-av., 1430, s f, 25x186, 191 w of Glenwood, rev. stamp $6.50, incumb. $7,500, Sept. 1 [Jennie P. Johnson to Charles Wrobel] .....

Waveland-av., n e cor. Leavitt-st., e f, 47x125, rev. stamp $8, Aug. 31 [O. J. Oakes to Eugene Schlecht] .....

Wellington-st., 248 w of Pauline, s f, 24x125, rev. stamp $2, incumb. $1,000, Aug. 20 [R. C. Moore to Charles Neubert] .....

JEFFERSON.

Avers-av., 3809, w f, 25x118.79, and o. p., rev. stamp $4, incumb. $7,300, Aug. 31 [W. E. Johnson to Edward C. Ballou-st., 228 n of W. North-av., w f, 24x177, rev. stamp 50c, incumb. $3,000, Sept. 1 [Thomas Salek to Joseph Salek] .....

Central Park-av., 149 s of Arthington-st., e f, 25x125, rev. stamp $1, Aug. 21 [Biscoe Hindman to William M. Neil] .....

Central Park-av., n e cor Humboldt-st., e f, 25x125, rev. stamp 50c, Aug. 31 [Louise M. Neumann to Baldwin Hergenhahn] .....

Christiana-av., s w cor. W. Ainslie-st., e f, 66x125, rev. stamp $6, Aug. 31 [Charles Wrody to Jennie J. Johnson] .....

Hamilton-av., 136 s of Grace-st., E fr., 37x125, rev. stamp $7, May 25 [Ewald Roesch to Hardig-av., N 253 s of Cornelia, W f, 33x125, rev. stamp $73.50, incumb. $9,800, Aug. 31 [Inga Swenson to Elliott Nelson] .....

Humboldt-blvd., 154 n of Kilpatrick-av., e fr. 25x200 M or l., rev. stamp $25, Aug. 31 [Martin Anderson to Irma Donahue] .....

Irving Pk. Blvd., 202 W. of Lavergne-av., s f, 25x125, rev. stamp 50 cents, Inc. $340, Feb. 15, 1913 [C. T. & T. Co. to Emil M. Epstein] .....

Keating-av., 100 n of Wilson-av., e f, 50x120, rev. stamp $5, Aug. 31 [Mary Morzech to Julius F. Boerel] .....

Kedzie-av., n 160 n of Byron-st., e f, 25x125, rev. stamp $2.50, Inc. $3,250, Oct. 28, 10 [Theresa A. Plass to Annie Godfrey] .....

Keeler-av, 34 n of Waveland-av, e fr, 32x105 ft. deep, rev. stamp $2, inc. $2,000 Aug. 24 [Mollie L. Hazlett to Susie J. Myers] .....

Keeler-av., n 428-a-v., s e cor Patterson-av., e f, 50x125, rev. stamp $15, Inc. $20,000 Aug. 30, [Boyd K. Coulter to Margaret Michaelsen] .....

Kilpatrick-av 276 w of Elston, n w f, 27x117, rev. stamp 50 cents sub to T. D., Aug. 26 [Simon P. Linehan to Chas. F. Ginesey] .....

Kilpatrick-av, n 495 s w of Elston s e fr, 27x168, rev. stamp 50 cents, Sept. 1, N. La Salle-av., 28 s of Wilson, w f, 80 x125, rev. stamp $2, Aug. 31 [F. C. Lewin to Fred F. Phillips] .....

Lawrence-av., 29 e of Carmen, w f, 80x125, rev. stamp $1, Aug. 31 [Gustave Naumann to Baldwin Hergenhahn] .....

Leland-av., 175 w of Washtenaw, n f, 25x125, rev. stamp $4, Sept. 1 [Arthur Lyman to Charles F. Hillard] .....

Lowell-av., 229 n of Grand, w f, 25x125, rev. stamp $2.50, Aug. 31 [Ignatz Wojakiewicz to John Kasprzak] .....

N. Leavitt-av., 58 s of Barry, e f, 50x125, rev. stamp 50c, Aug. 29 [C. T. & T. Co. to Gregory C. Rosner] .....

Manor-av., 118 s of Leland, e f, 66x124, on n and 170 ft on s, rev. stamp $4, Aug. 20 [Russell Tyson to Robert W. Johnson] .....

Melrose-st., 96 w of Kimball-av., s f, 25x125, rev. stamp $1.50, incumb. $1,400, Aug. 24 [H. S. Gemmill to Thomas J. Ryan] .....

Montrose-av., n c cor Humboldt-st., e f, 58x125, rev. stamp $2.50, Aug. 28 [Arthur Lyman to Walter E. Wilhelmsen] .....

Nordica-av., 124 n of Roscoe-st., e f, 125x 125, rev. stamp 50c, Aug. 31 [O. L. Watson to Clarence A. Dendell] .....

Norva-av., 238 s of Waveland, s f, 119x 136, rev. stamp 50c, July 15 [The Hibernian Banking Assn. to Geo. Dietrich] .....

Norva-av., 238 s of Waveland, e f, 50x132, m. or l., rev. stamp 50c, Aug. 31 [George Dietrich quitclaims to Peter Fischer] .....

W. Potwyne-pl., 60 w of N. Rockwell, s f, 30x125, rev. stamp $1, Aug. 21 [Ernest Lilly Wolfe to James Brooks] .....

Ridgeway-av., N. 88 s of Berteau, s f, 67x125, rev. stamp $3, April 18, 1908, [Cornelia W. McLaury to Geo. M. Pinkerton] .....

Rockwell-st., N. 66 s of W. Leland-av., w f, 50x124, rev. stamp $8, incumb. $4,000, Aug. 24 [Maria T. B. Hall to Ida B. Hambrook et al] .....

Roscoe-st., n w cor N. 41st-av., e f, 110, rev. stamp $1.50, Aug. 31 [J. K. Keidel et al. to Engval Nelson et al.] .....

Sacramento-av., 124.5 n of Waveland, e f, 25x125, rev. stamp $2, incumb. $1,200, Aug. 28 [E. A. Mikkley to George J. Schmaus] .....

Sawyer-av., 204 n of Foster, e f, 57x 121, rev. stamp $1, incumb. $1,800, Aug. 28 [R. H. Linblade to Charles Hjerpe] .....

Schoenhofen-st., 70 w of Kimball-av., n f, 25x125, rev. stamp $2, incumb. $800, Aug. 31 [Charles Neubert to Richard C. Mueller] .....

Spaulding-av., N. 95 of Cullom, w f, 30x125, rev. stamp $5, incumb. $4,500, Aug. 27 [Gus N. Bartodziej to Frank R. Rosner] .....

Sunnyside-av., 329 e of Fairfield, n f, 31x132, m. or l., rev. stamp $1, Aug. 24 [Arthur Lyman to Arthur C. Beck et al.] .....

Troy-st., N. 147 s of Waveland-av., w f, 29x125, rev. stamp $4, Aug. 31 [Leo Weinstein to Solomon L. Lubelski] .....

Wrightwood-av., s e cor Crawford, n f, 118x125, rev. stamp $10.50, incumb. $10,000, Sept. 1 [J. W. Stafford to Nicholas Schmit] .....

NORTH TOWN.

Maple-st., 141 e of Dearborn-av., s f, 26x103, Map 18 [Theo. G. Dickinson to the Eleanor Apts.] .....

Orchard-st., 267 n of Willow, e f, 27x 121, rev. stamp $1, July 17 [Sophia Chibardi et al., by M. in C., to Henry Thren] .....

Irregular lot, 272 s of Rush-st, 54 n of Walton-pl., 30x54, rev. stamp $2.50, July 29 [C. N. Fay quitclaims to Frances C. Ryan] .....

Walton-st., 272 e of Rush-st, s f, 30x 54, rev. stamp 50c, Aug. 18 [Helen Bernbach quitclaims to Annie Schultz et al.] .....

Lease, dated June 23, Clark-st., N., the two 3 story and basement brick bldgs., 1863-64, Clark-st., to be occupied for any legitimate purpose and for no other purpose whatsoever, from May 1, 1917 to April 30, 1927, party of 2d part to pay all water rents, etc.; rental $32,100 [John C. Garibaldi to George K. Pappasogiidis] .....

SOUTH TOWN.

Quinn-st., 100 n of W. 29th, w f, 24x115, rev. stamp $1.50, July 1 [Josef Horejsi to Jakub Juszczyk et al.] 1,150

HYDE PARK.

Burnham-av., 73 n of 51st-st., w f, 25x 124, Feb. 27, 1911 [Nellie Nisbers to Mary Lane] .....

Champlain-av., 65 n of 67th-st., w f, 30x 110, rev. stamp $2.50, incumb. $2,000, Aug. 26 [A. G. Tuckerman to Ida C. Charles] .....

Commercial-av., 220 s of 86th-st., e f, 25x188, rev. stamp $2, incumb. $2,000, Aug. 30 [Solomon Olkemtsky to Mike Kruszka] .....

Constance-av., 223 e of 56th-st., s f, 25x 124, Sept. 1 [Louis J. Beyer to Michael W. Cagney] .....

Cornell-av., 150 s of E. 63th-st., e f, 54x 125, rev. stamp $12, incumb. $14,000, Aug. 31 [Carl M. Swanson to Ada Evans] .....

Dampkin-av., 88 s of 56th-st., s f, 56x 132, rev. stamp $2.50, Aug. 14 [E. S. Doxwell to William Hottinger] .....

Ellis-av., 2040, w f, 62x181, and o. p., rev. stamp $15, Aug. 31 [Margaret J. Ruppert to William H. Tuthill] .....

Everett-av., 110 e of E. 74th-st., s f, 25x 136, rev. stamp $2.50, Aug. 26 [O. W. Willis et al. to Axel R. Peterson] .....

Garfield-blvd., w cor. South Park-av., n f, 67x134, leasehold and building, Nov. 14, 1912 [Tony Roumpf to Harris Recknell] .....

Indiana-av., 178 n of 47th-st., w f, 50x 161, rev. stamp $3.50, incumb. $4,000, Aug. 19 [Otto A. Mathison to Louis Wilson] .....

Kingston-av., 140 s of E. 73d-st., e f, 35.80-27 on n and 98.74 on s, rev. stamp $3, incumb. $2,500, Sept. 1 [F. W. McCabe to Horace B. Tuttle] .....

Lee-st., 400 s of St. Lawrence-av., s f, 25x125, rev. stamp $1.50, incumb. $2,-250, Aug. 30 [Lillian Kitchtop to Jay W. Cummings] .....

State-st., 160 s of 56th, w f, 25x161, rev. stamp $2.50, Aug. 31 [Max Salomon to Annie West] .....

Stony-pt., rev. stamp $1, incumb. $1,500, Sept. 1 [Annie Weir to William Hay] .....

Ulysses-av., 542 n of University-av., s f, 25x175, April 24, 1912 [William H. Hafer to Harder's Fireproof Storage and Van Co.] .....

Wabash-av., n e cor., 434-6, w f, 24x 116, m. or l., rev. stamp $1.50, incumb. $3,500, Aug. 14 [F. H. Bartlett to Peter Bottle] .....

60th-st., S w cor. Kenwood-av., s 50x 208, rev. stamp 50c, June 28 [Bernard Webb to Walter Williams] .....

Same ppty., rev. stamp 50c, June 24 [Florence A. Jordan to Walter Williams] .....

900th-st., N w cor. Pearson-st., e f, 50x 200, rev. stamp 50c, July 2 [Whitfield Spooner to Walter Williams] .....

Same ppty., rev. stamp 50c, June 25 [Clara W. Swain to Walter Williams] .....

Same ppty., rev. stamp 50c, June 18 [Ida M. Spratt to Walter Williams] .....

Same ppty., rev. stamp 50c, June 25 [Mande Switzer to Walter Williams] .....

Same ppty., rev. stamp 50c, July 8 [Emma Woodman to Walter Williams] .....

LAKE.

Artesian-av., bet. 39th and 40th-sts., e f, 50x124, rev. stamp $2, Aug. 25 [J. Janssen to Leopold Metzler] .....

Ashland-av., 77 n of 87th-st., e f, 66x 125, rev. stamp $5, incumb. $6,500, Sept. 1 [Minnie Hansen to John Dispensa] .....

Eggleston-av., 100 s of W. 71st-st., e f, 50x125, rev. stamp $2, Aug. 31 [Elizabeth M. Lippert to Fred L. Mackel] .....

Justine-st., s e cor. W. 58th, w f, 46x 125, rev. stamp $4, Sept. 1 [Ella Schmit to James W. Stafford] .....

Laflin-st., 265 e of W. 51st, w f, 25x 125, rev. stamp $2.50, Aug. 31 [Guiseppe Tourigny to Richart Rwellard] .....

Lincoln-st., 48 s of W. 61st, w f, 26x124, rev. stamp $1, Incumb. $1,000, Aug. 30 [Geo. R. Randall to John Bath et al.] .....

Maplewood-av., bet. 55th and 56th-sts., e f, 30x125, rev. stamp 1, incumb. $1,-800, Aug. 31 [Catherina J. Schuess to Sadie Armstrong] .....

Parnell-av., 1430, s f, 25x186, 191 w of Glenwood, rev. stamp $6.50, incumb. $7,500, Sept. 1 [Jennie P. Johnson to Charles Wrobel] .....

Robey-st., 0 n e cor. W. 48th, w f, 50x125, rev. stamp $1.50, Aug. 31 [Peter Croth to John Downey] .....

Wellington-st., 248 w of Pauline, s f, 24x125, rev. stamp $2, incumb. $1,000, Aug. 20 [R. C. Moore to Charles Neubert] .....

JEFFERSON.

Avers-av., 3809, w f, 25x118.79, and o. p., rev. stamp $4, incumb. $7,300, Aug. 31 [W. E. Johnson to Edward C. Ballou-st., 228 n of W. North-av., w f, 24x177, rev. stamp 50c, incumb. $3,000, Sept. 1 [Thomas Salek to Joseph Salek] .....

Central Park-av., 149 s of Arthington-st., e f, 25x125, rev. stamp $1, Aug. 21 [Biscoe Hindman to William M. Neil] .....

Central Park-av., n e cor Humboldt-st., e f, 25x125, rev. stamp 50c, Aug. 31 [Louise M. Neumann to Baldwin Hergenhahn] .....

Christiana-av., s w cor. W. Ainslie-st., e f, 66x125, rev. stamp $6, Aug. 31 [Charles Wrody to Jennie J. Johnson] .....

Hamilton-av., 136 s of Grace-st., E fr., 37x125, rev. stamp $7, May 25 [Ewald Roesch to Hardig-av., N 253 s of Cornelia, W f, 33x125, rev. stamp $73.50, incumb. $9,800, Aug. 31 [Inga Swenson to Elliott Nelson] .....

Humboldt-blvd., 154 n of Kilpatrick-av., e fr. 25x200 M or l., rev. stamp $25, Aug. 31 [Martin Anderson to Irma Donahue] .....

Irving Pk. Blvd., 202 W. of Lavergne-av., s f, 25x125, rev. stamp 50 cents, Inc. $340, Feb. 15, 1913 [C. T. & T. Co. to Emil M. Epstein] .....

Keating-av., 100 n of Wilson-av., e f, 50x120, rev. stamp $5, Aug. 31 [Mary Morzech to Julius F. Boerel] .....

Kedzie-av., n 160 n of Byron-st., e f, 25x125, rev. stamp $2.50, Inc. $3,250, Oct. 28, 10 [Theresa A. Plass to Annie Godfrey] .....

Keeler-av, 34 n of Waveland-av, e fr, 32x105 ft. deep, rev. stamp $2, inc. $2,000 Aug. 24 [Mollie L. Hazlett to Susie J. Myers] .....

Keeler-av., n 428-a-v., s e cor Patterson-av., e f, 50x125, rev. stamp $15, Inc. $20,000 Aug. 30, [Boyd K. Coulter to Margaret Michaelsen] .....

Kilpatrick-av 276 w of Elston, n w f, 27x117, rev. stamp 50 cents sub to T. D., Aug. 26 [Simon P. Linehan to Chas. F. Ginesey] .....

Kilpatrick-av, n 495 s w of Elston s e fr, 27x168, rev. stamp 50 cents, Sept. 1, N. La Salle-av., 28 s of Wilson, w f, 80 x125, rev. stamp $2, Aug. 31 [F. C. Lewin to Fred F. Phillips] .....

Lawrence-av., 29 e of Carmen, w f, 80x125, rev. stamp $1, Aug. 31 [Gustave Naumann to Baldwin Hergenhahn] .....

Leavitt-st., 175 s of Washtenaw, n f, 25x125, rev. stamp $4, Sept. 1 [Arthur Lyman to Charles F. Hillard] .....

Lowell-av., 229 n of Grand, w f, 25x125, rev. stamp $2.50, Aug. 31 [Ignatz Wojakiewicz to Joseph Augustyniak] .....

N. Leavitt-av., 58 s of Barry, e f, 50x125, rev. stamp 50c, Aug. 29 [C. T. & T. Co. to Gregory C. Rosner] .....

Manor-av., 118 s of Leland, e f, 66x124, on n and 170 ft on s, rev. stamp $4, Aug. 20 [Russell Tyson to Robert W. Johnson] .....

Melrose-st., 96 w of Kimball-av., s f, 25x125, rev. stamp $1.50, incumb. $1,400, Aug. 24 [H. S. Gemmill to Thomas J. Ryan] .....

Montrose-av., n c cor Humboldt-st., e f, 58x125, rev. stamp $2.50, Aug. 28 [Arthur Lyman to Walter E. Wilhelmsen] .....

Nordica-av., 124 n of Roscoe-st., e f, 125x 125, rev. stamp 50c, Aug. 31 [O. L. Watson to Clarence A. Dendell] .....

Norva-av., 238 s of Waveland, s f, 119x 136, rev. stamp 50c, July 15 [The Hibernian Banking Assn. to Geo. Dietrich] .....

Norva-av., 238 s of Waveland, e f, 50x132, m. or l., rev. stamp 50c, Aug. 31 [George Dietrich quitclaims to Peter Fischer] .....

W. Potwyne-pl., 60 w of N. Rockwell, s f, 30x125, rev. stamp $1, Aug. 21 [Ernest Lilly Wolfe to James Brooks] .....

Ridgeway-av., N. 88 s of Berteau, s f, 67x125, rev. stamp $3, April 18, 1908, [Cornelia W. McLaury to Geo. M. Pinkerton] .....

Rockwell-st., N. 66 s of W. Leland-av., w f, 50x124, rev. stamp $8, incumb. $4,000, Aug. 24 [Maria T. B. Hall to Ida B. Hambrook et al] .....

Roscoe-st., n w cor N. 41st-av., e f, 25x 110, rev. stamp $1.50, Aug. 31 [J. K. Keidel et al. to Engval Nelson et al.] .....

Sacramento-av., 124.5 n of Waveland, e f, 25x125, rev. stamp $2, incumb. $1,200, Aug. 28 [E. A. Mikkley to George J. Schmaus] .....

Sawyer-av., 204 n of Foster, e f, 57x 121, rev. stamp $1, incumb. $1,800, Aug. 28 [R. H. Linblade to Charles Hjerpe] .....

Schoenhofen-st., 70 w of Kimball-av., n f, 25x125, rev. stamp $2, incumb. $800, Aug. 31 [Charles Neubert to Richard C. Mueller] .....

Spaulding-av., N. 95 of Cullom, w f, 30x125, rev. stamp $5, incumb. $4,500, Aug. 27 [Gus N. Bartodziej to Frank R. Rosner] .....

Sunnyside-av., 329 e of Fairfield, n f, 31x132, m. or l., rev. stamp $1, Aug. 24 [Arthur Lyman to Arthur C. Beck et al.] .....

Troy-st., N. 147 s of Wavelaud-av., w f, 29x125, rev. stamp $4, Aug. 31 [Leo Weinstein to Solomon L. Lubelski] .....

Wrightwood-av., s e cor Crawford, n f, 118x125, rev. stamp $10.50, incumb. $10,000, Sept. 1 [J. W. Stafford to Nicholas Schmit] .....

NORTH TOWN.

Maple-st., 141 e of Dearborn-av., s f, 26x103, Map 18 [Theo. G. Dickinson to the Eleanor Apts.] .....

Orchard-st., 267 n of Willow, e f, 27x 121, rev. stamp $1, July 17 [Sophia Chibardi et al., by M. in C., to Henry Thren] .....

Irregular lot, 272 s of Rush-st, 54 n of Walton-pl., 30x54, rev. stamp $2.50, July 29 [C. N. Fay quitclaims to Frances C. Ryan] .....

Walton-st., 272 e of Rush-st, s f, 30x 54, rev. stamp 50c, Aug. 18 [Helen Bernbach quitclaims to Annie Schultz et al.] .....

Lease, dated June 23, Clark-st., N., the two 3 story and basement brick bldgs., 1863-64, Clark-st., to be occupied for any legitimate purpose and for no other purpose whatsoever, from May 1, 1917 to April 30, 1927, party of 2d part to pay all water rents, etc.; rental $32,100 [John C. Garibaldi to George K. Pappasogiidis] .....

SOUTH TOWN.

Quinn-st., 100 n of W. 29th, w f, 24x115, rev. stamp $1.50, July 1 [Josef Horejsi to Jakub Juszczyk et al.] 1,150

HYDE PARK.

Burnham-av., 73 n of 51st-st., w f, 25x 124, Feb. 27, 1911 [Nellie Nisbers to Mary Lane] .....

Champlain-av., 65 n of 67th-st., w f, 30x 110, rev. stamp $2.50, incumb. $2,000, Aug. 26 [A. G. Tuckerman to Ida C. Charles] .....

Commercial-av., 220 s of 86th-st., e f, 25x188, rev. stamp $2, incumb. $2,000, Aug. 30 [Solomon Olkemtsky to Mike Kruszka] .....

Constance-av., 223 e of 56th-st., s f, 25x 124, Sept. 1 [Louis J. Beyer to Michael W. Cagney] .....

Cornell-av., 150 s of E. 63th-st., e f, 54x 125, rev. stamp $12, incumb. $14,000, Aug. 31 [Carl M. Swanson to Ada Evans] .....

Dampkin-av., 88 s of 56th-st., s f, 56x 132, rev. stamp $2.50, Aug. 14 [E. S. Doxwell to William Hottinger] .....

Ellis-av., 2040, w f, 62x181, and o. p., rev. stamp $15, Aug. 31 [Margaret J. Ruppert to William H. Tuthill] .....

Everett-av., 110 e of E. 74th-st., s f, 25x 136, rev. stamp $2.50, Aug. 26 [O. W. Willis et al. to Axel R. Peterson] .....

Garfield-blvd., w cor. South Park-av., n f, 67x134, leasehold and building, Nov. 14, 1912 [Tony Roumpf to Harris Recknell] .....

Indiana-av., 178 n of 47th-st., w f, 50x 161, rev. stamp $3.50, incumb. $4,000, Aug. 19 [Otto A. Mathison to Louis Wilson] .....

Kingston-av., 140 s of E. 73d-st., e f, 35.80-27 on n and 98.74 on s, rev. stamp $3, incumb. $2,500, Sept. 1 [F. W. McCabe to Horace B. Tuttle] .....

Lee-st., 400 s of St. Lawrence-av., s f, 25x125, rev. stamp $1.50, incumb. $2,-250, Aug. 30 [Lillian Kitchtop to Jay W. Cummings] .....

State-st., 160 s of 56th, w f, 25x161, rev. stamp $2.50, Aug. 31 [Max Salomon to Annie West] .....

Stony-pt., rev. stamp $1, incumb. $1,500, Sept. 1 [Annie Weir to William Hay] .....

Ulysses-av., 542 n of University-av., s f, 25x175, April 24, 1912 [William H. Hafer to Harder's Fireproof Storage and Van Co.] .....

Wabash-av., n e cor., 434-6, w f, 24x 116, m. or l., rev. stamp $1.50, incumb. $3,500, Aug. 14 [F. H. Bartlett to Peter Bottle] .....

[Joseph Slowikowski to Bolesław Salik] .....

Same ppty., April 9 [Bolesław Salik to Martin Gorski] .....

Twp. 39, 1st 12, block 16, sub. pt. n e 33, rev. stamp 50c, Aug. 30 [C. R. Wallack to Josef Kubec] .....

Twp. 39, pt. lots 13 and 14, sub. pt. 1st Sup. Ct. Commrs.' partn. sec. 8, rev. stamp 50c, Inc. $3,700, Aug. 28 [Wm. H. Hulbert to August Hestrood] .....

Wassell P. & Co.'s Subs., lots 41 to 46, inc. $1,200, rev. stamp $1, Aug. 26 [Mary Gerstlin Hansen to Joseph Kucera] .....

Wassell P. & Co. Oak Park Home add., lots 11-13, rev. stamp $1, Aug. 26 [Joseph Wassell to Max Molter] .....

Winslow's 2d sub., lots 12 and 14, block 28, rev. stamp $1, Aug. 30 [C. T. & T. Co. to John F. Peterson] .....

Woodbine add., lots 1 and 2, blk. 1, rev. stamp $7, Aug. 30 [Alice E. Ormsby to Joanna J. Pearl] .....

LEYDEN.

Mount Clare Home add., lots 42 and 43, Map 14 and pt. rev. stamp $2.50, Aug. 19 [C. T. & T. Co. to Martin Walsh] .....

MAINE.

Park Ridge, Union add., lots 10 to 13, block 6, rev. stamp $1, Aug. 24 [Edwin Johnson to Phillip Oehl et al.] .....

NEW TRIER.

Wilmette, Dingee's add., lot 16, block 1, rev. stamp $1, incumb. $2,500, Aug. 31 [Henry G. Gentsch to August F. Krister] .....

PALOS.

Twp. 37, n e ¼ s w ¼ 16-37-12, Jan. 7, 1913 [John McMahon to Dennis McMahon] .....

PROVISO.

Kensington add., lot 6 and n ½ lot 7, block 15, rev. stamp $1, incumb. $1,800, Aug. 24 [Lucy A. Heinrichs to Mary E. McLane] .....

Maywood, lots 13 and 14, block 81, rev. stamp $1, Aug. 17 [Anna Klein to Bertha S. Huckin] .....

Maywood, Stannard's 1st add., s ½ lot 5, block 8, rev. stamp $1, Aug. 19 [W. A. Van Orsdale to Nels Paulsen] .....

River Forest, Lathrop & S. add., lot 13, block 6, rev. stamp 50c, Aug. 31 [Lathrop resub. by F. Ryan to Rolla M. Davies] .....

RIDGEVILLE.

Evanston, lot 111 Hastings add., rev. stamp 50c, Dec. 24, 1914 [J. Haskins Smith to Howard Olson] .....

Evanston, Hastings add., lot 111, rev. stamp 50c, Aug. 25 [H. A. Olson to Wm. Reeds] .....

Evanston, Hastings add., lots 109 and 110, rev. stamp 50c, Aug. 28 [C. F. Norton to Alice Norton] .....

Evanston, Grant & J., lots 1 and 2, block 4, Craven's resub., blocks 1, 6, 7, rev. stamp $1, Aug. 31 [James Lill to Lucy A. Winter] .....

Evanston, Arnold & W. add., lots 11 and 12, block 2, rev. stamp $3, Aug. 28 [J. A. Clark to Richard B. Bennett] .....

Schroeder's sub., lot 3 [ex. n 6.75] and all lot 4, rev. stamp $1.50, Aug. 28 [D. M. Healy to Nicholas A. Karlchian] .....

STICKNEY.

F. H. Bartlett's 8th Add. to Bartlett Highlands, lot 6, block 7, rev. stamp 50c, July 28 [Crane View Archer-av. Home Add., lots 34 and 35, block 1, rev. stamp $1, March 10 [E. F. McElroy to Lynda Ullrich] .....

Nickerson's Sub., lots 44-46, block 10, subblocks 5-8, etc., rev. stamp 50c, Aug. 28 [R. A. Capek to Newman Chambers] .....

THORNTON.

Burnham, lot 9, block 2, rev. stamp $4, Aug. 30 [Alex. J. Campbell to Mary Patten] .....

Blue Island, lot 3, subblock 221, rev. stamp 50c, Aug. 28 [Anna S. Fischer to Walter J. Evans] .....

Portland, lot 1, subblock 221, rev. stamp 50c, Aug. 28 [Louis Evans to Anna S. Fischer] .....

South Town, lot 12, block 36, rev. stamp 50c, Aug. 21 [L. H. Gelnlan to Thomas E. Hoskins] .....

WHEELING.

Twp. 42, s ½ of n ½ w ¼, 17-42-11, rev. stamp $1, Aug. 24 [Est. of Verna Meyer to Henry Mensching] .....

WORTH.

Morgan Park, lot 4, block 2, Robertson & Young's Add., July 16 [E. A. Buzzell to Alex. H. E. Grant] .....

Building Permits.

200 to 208 E. Illinois-st., 2 story brick warehouse; W. E. Wrol, 1009 E. Michigan-av.; W. E. Walker and Sidney Carp.

4540-44 N. Lawndale-av., 1 story stucco residence; F. C. Lewin, 30 N. La Salle-st.; D. Mahoffey, arch.; A. Gustafson & Co., mas.; Nelson & Lewin, carp.

4516-20-24-28 N. Lawndale-av., four 1 story stucco residences; F. C. Lewin, 30 N. La Salle-st.; D. Mahoffey, arch.; A. Gustafson & Co., mas.; Nelson & Lewin, carp.

2153 N. Springfield-av., 2 story brick flats; Andrew Leidal, 3227 Hirsch-st.; T. J. Reynertson, arch.; B. F. Cotw, mas.; owner is carp.

$100 to $150 Illinois-av., 2 story brick stores; J. Frankie, in care of arch.; H. E. Schmidt, Garden & Martin, arch.; Apple Co., mas. and carp.

1138 Montrose-av., brick garage and office; Alex. McLean, 4418 N. Racine-av.; arch.; none given; James Ede, mas.; carp. not given.

2340 J. Artesian-av., 1 story frame residence; A. Malouf, 7755 S. May-st.; E. Braucher, arch.; mas. not given; owner is carp.

721 S. Ashland-av., 2 story brick dwelling; James Robertson, 4418 Lawndale-av.; D. S. Pantecost, arch.; A. A. Fitzer, mas.; William McLeod, carp.

5907-9 Broadway, 2 and 3 story brick stores and garage; C. H. Deuchler, 140 South Town-st.; Nelson & Lewin, arch.

7024 S. May-st., 2 story brick

NEWS OF THE BUSINESS AND FINANCIAL WORLD, INVESTORS' GUIDE.

CHICAGO AVOIDS FOREIGN LOANS

Banks Have Plenty of Cash, but Are Inclined to Use It for Home Needs.

A short time ago representatives of one of the largest New York trust companies visited Chicago with a view of interesting local bankers in a Russian loan. The interest of the New Yorkers lay in the fact that they had been heavy purchasers of exchange, which they found falling in price, and were desirous of aiding the market. No encouragement, however, was given that Chicago participation could be relied on, although the entire amount of the proposed loan was only $40,000,000.

Chicago has about $1,000,000,000 in deposits. It is divided among eighty-odd banks whose business does not put them in touch with foreign credit. The few large institutions which would take the initiative seem to feel that the only kind of a loan to any of the allies which would appeal to them would be one secured by American stocks and bonds. New York being in closer touch with London, would take a proportionately larger interest than Chicago.

To date Chicago banks have conducted an inland business, dealing in domestic credits, and their experience in consequence has not been such as to cause them to study foreign conditions as have New York bankers.

It has not been necessary for Chicago to go beyond this country in order to secure profitable returns on banking capital. So long as that continues to be the situation local banks will not be found large participants in foreign loans. It may also be said that, being interior institutions, their field is to serve the interior.

Boston View of Exchange.

Boston does not view the fall in exchange as an alarming matter. A prominent Boston banker is quoted as saying:

"While the foreign exchange situation is disturbing, I believe we are inclined to take the situation too seriously. In fact, I am a bull on exchange because it stands to reason that some plan will be worked out that will restore confidence and bring rates back nearer normal. There is, in my opinion, the safest kind of speculation in purchase of exchange at the present unheard of quotations.

"Probably the most feasible way of correcting the present abnormal situation will be a big loan secured by foreign securities. The other propositions which have been sugested, such as a big curtailment of purchases of munitions on this side of the water, are not worthy of serious thought. Great Britain, France, and Russia must have American goods and American foodstuffs or lose the war, and to assume that they can go to some neutral European country for them is ridiculous.

"A big credit secured by British consols, French rentes, and Russian government bonds will do the trick. They are as good collateral as one could wish for."

American Hide and Leather.

American Hide and Leather company reports for the year ended June 30 as follows:

	1915.	1914.
Gross	$19,092,483	$17,759,076
Profits	1,695,826	859,192
Interest, sinking fund...	755,852	751,988
Surplus	939,974	107,204

The general balance sheet as of June 30 last shows cash amounting to $659,466, profit and loss surplus of $4,246,294, and total assets and liabilities of $39,017,303. At the annual meeting of the stockholders the retiring directors were reelected.

Large Firestone Tire Earnings.

The president of the Firestone Tire and Rubber company of Akron, O., announces that an extra dividend of 4 per cent on the common stock had been declared, payable Oct. 15, making the dividend rate 16 per cent for the year. He also has recommended that hereafter dividends be paid on the basis of 5 per cent quarterly.

Total sales for the year were $25,187,884, an increase of $5,937,774. The net profits of the year were $4,343,000, a gain of about $2,800,000. After all charges and dividends there was $3,853,000 carried to surplus. The total surplus is now $9,810,000. The company has about $2,000,000 cash on hand, with a large amount of quick assets and no debts. No orders have been accepted from the warring nations of Europe.

Railroad Earnings.

The Chicago and Western Indiana report for the fiscal year ended Dec. 31, 1914, follows:

	1914.	1913.
Operating revenues	$ 253,847	$ 200 100
Operating expenses	208,569	170,598
Net operating revenues	50,277	29,502
Other incomes	3,259,995	3,159,476
Gross incomes	3,410,273	3,188,980
Total deductions	2,662,246	2,551,884
Surplus for year	738,027	637,095
Previous surplus	583,654	450,178
Total surplus	1,261,682	1,087,274
Dividends paid	600,000	800,000
Surplus distributed	600,000	600,000
Other deductions	71,843	43,619
Final surplus	289,839	533,654

CHICAGO, MILWAUKEE AND ST. PAUL.

For July—		Increase.
Operating revenues	$8,219,291	$394,295
Oper. expenses and taxes	5,407,532	*28,584
Net operating income	2,811,727	427,829

CHESAPEAKE AND OHIO.

For July—	Increase.
Gross	$22,583
Net	479
Total income	333,425
Surplus	336,876

ATLANTIC COAST LINE.

For July	
Gross	*$260,738
Net after taxes	*78,838

*Decrease.

Money and Exchange.

Money rates in Chicago steady at 4@4½ per cent on collateral, 3½@4 per cent on commercial paper, and 4@4½ per cent over the counter. New York exchange sold at par@5c discount. The Chicago bank clearings were $56,811,683.

Dividends Declared.

The Union Carbide company declared the regular quarterly dividend of 2 per cent, payable Oct. 1 to stock of record Sept. 20.

The American Car and Foundry declared the regular quarterly dividend of 1¾ per cent on preferred stock and one-half of 1 per cent on common, both payable Oct. 1 to stock of record Sept. 10.

The Yukon Gold company declared the regular quarterly dividend of 7½ cents a share, payable Sept. 30.

The Electric Properties corporation declared a quarterly dividend of 1½ per cent on its preferred stock, payable Sept. 10 to holders of record Sept. 1.

The Calumet and Hecla company declared a quarterly dividend of $15 per share, payable Sept. 25 to stock of record Sept. 4.

The American Smelters Securities company declared the regular quarterly dividends of 1¼ per cent on the preferred "A" stock and 1¼ per cent on the preferred "B" stock, payable Oct. 1. Books close Sept. 17 and reopen Sept. 27.

The Corn Exchange National bank declared the usual quarterly dividend of 4 per cent payable Oct. 1 to stock of record Sept. 1.

Short Term Notes.

RAILROADS AND INDUSTRIALS.

	Bid.	Asked.
Am. T. & T. [Subs.] 5s, April-May. 1916	101½	101¾
Anaconda Cop. 5s, March 1, 1917	100¾	100⅝
Balt. & O. 4½s, June 1, 1918	99½	99¾
Do 4½s, June 1, 1918	98⅝	98⅞
Bkln. R. Tr. 5s, July 1, 1918	99¾	100¼
Can. Pac. 6s, March 2, 1924	101¾	102¼
Chess. & O. 5s, June 1, 1919	91⅝	92¼
Chi. El. Rys. 5s, July 1, 1919	93	94
Del. & H. conv. 4s, June 15, 1916	100⅜	100⅝
Erie R. R. 5s, April 1, 1916	99⅝	100⅛
Hock. Val. 4s, April 1, 1917	100⅜	100½
Gen. Rub. 5s, Dec. 1, 1915	100⅛	100⅜
Hock. Val. 4s, Nov. 1, 1915	100⅜	100⅝
Inter. Harv. 5s, Feb. 15, 1918	100	100¼
L. S. & M. So. 5s, Dec. 1, 1915	100¼	100⅜
Maine Cent. 6s, May 1, 1917	99⅜	100⅛
N. Eng. Nav. 6s, May 1, 1917	98½	98¾
N. Y., N. H. & H. 5s, May 1, 1916	100¼	100⅜
Penn. conv. 3½s, Oct. 1, 1915	100	100⅛
Pub. S. Cor. of N. J. 6s, March 1, 1916	100⅜	100⅝
Schwarz. & Suln. 6s, June 1, 1916	100¾	101¼
Sea. Air L. 5s, March 1, 1916	100½	101
Sou. Ry. 5s, Feb. 1, 1916	100	100¼
Do 5s, March 2, 1917	98	98⅜
Suln. & Sons 6s, June 1, 1916	100⅜	101⅛
Un. Fruit 6s, May 1, 1917	101⅝	102¼
Do 5s, May 1, 1918	99¼	99½
Westing. El. & Mfg. Co. 5s, Oct. 1, 1917	100⅛	100¼

GOVERNMENTS AND MUNICIPALS.

Argent. Gov. 6s, Dec. 15, 1915	100⅛	101¼
Do 6s, Dec. 15, 1916	100¼	100⅝
Do 6s, Dec. 15, 1917	100	100⅛
Do 6s, May 15, 1920	98¾	98⅞
Can. Govt. 5s, Aug. 1, 1916	98⅝	100
Do 5s, Aug. 1, 1917	98½	100
French Gov 5s, April 1, 1916	97⅝	97⅞
N. Y. City 6s, Sept. 1, 1916	102¾	102⅝
Do 6s, Sept. 1, 1917	103⅞	104
Swiss Gov. 5s, March 1, 1916	99½	100
Swiss Gov. 5s, March 1, 1918	96	96⅜
Swiss Gov. 5s, March 1, 1920	96	96¾

Chicago Securities.

Kansas City Railway and Light common was the feature of trading on the local exchange. The price advanced from an opening at 24¼ to a close of 30½. The buying was not large, but declared to be good. Presumably it is occasioned by understanding that a suitable reorganization plan will be carried out.

Union Carbide sold at 150. The fact that the directors declared the regular 2 per cent dividend instead of the 10 per cent extra, as the gossip ran after the July rate, as the gossip ran after the July dividend, did not unfavorably influence the market. Peoples Gas was off 1 point. The remainder of the list was steady.

In the bond department Chicago Railways B bonds sold at 70.

Sales on the Exchange.

Sales and the range of prices on the Chicago stock exchange were:

	Shares.	High.	Low.	Close.	Sep 2	Sep 1.
Am. Shipbldg	1	40¼	40¼	40¼	40	
Canal & Dock	100	49¼	48½	49½	49	
Chi. Pneu. Tool	170	77¼	77	77	77¼	
Chi. Rys. ser 2	80	19	19	19	19¼	
Chi. T. & Trust	17	205	204½	204½	205	
Com. Edison	6	138	137½	137½	137	
*Diamond Match	10	95	95	95	94½	
Deere & Co. pfd	85	93½	92½	92½	92¼	
Ward & Swift. pfd	85	113	111½	113	112	
Illinois Brick	50	65¼	65¼	65¾	65¼	
K.C. Ry. & L. pf	128	20½	20½	20¾	20¼	
Mon. Ward pfd.	370	112	112	112	112½	
Pac. Gas & Elec.	5	45	45	45	45	
Pub. Serv. pfd.	1	95	95	95	95	
Peoples Gas	40	115¾	115¼	115¾	116	
Quaker Oats	62	260	260	260	260	
Sears-Roebuck	170	155	154½	155	154	
Stewart-W. com.	71	64¾	64¼	64¾	64	
Swift & Co.	207	119¾	119¾	119¾	119	
Union Carbide	61	150	150	150	150	

*Ex. div. 1¼ per cent.

BONDS.

$1,000	Chi. Rys. 5s, B				70
4,000	Chi. Rys. 5s, B				70
500	Chi. Rys. 4s, adj				37
3,000	Chi. Telephone 5s				100½
500	Swift & Co. 5s				95¾
500	Swift & Co. 5s				95½

BAROMETER OF THE MARKET

Average of Closing Prices of Twenty Leading New York Stocks.

Thursday, Sept. 2	87.71
Wednesday, Sept. 1	88.39
Net loss for the day	.68
Recent course—	
Last high point, Oct. 3	107.78
Fell June 11, 1913, to	85.24
Closed Dec. 31, 1913	90.23
Rallied Jan. 23, 1914, to	95.34
Fell July 30 [stock exchange closed] to	77.67
Exchange reopened Dec. 12 and average rose Dec. 14 to	82.42
Closed Dec. 31, 1914	78.64
Rallied Jan. 21, 1915, to	83.49
Rallied April 20 to	80.93
Fell May 10 to	81.93
Rallied Aug. 6 to	87.47

Highest		Lowest.
1913... 94.56, Jan.	2	85.24, June 11
1912...107.78, Oct.	3	91.41, Feb. 5
1911...101.76, June	14	86.29, Sept. 17
1910...111.12 Jan.	4	86.32, July 26
1909...112.76, Aug.	14	93.24, Feb. 23

The twenty stocks are: Anaconda Copper, American Car and Foundry, American Telephone, Atchison, Baltimore and Ohio, Brooklyn Rapid Transit, Chesapeake and Ohio, Erie, Great Northern preferred, New York Central, Northern Pacific, Pennsylvania, Reading, Southern Pacific, Southern railway, St. Paul, Union Pacific, and United States Steel.

U. S. TREASURY STATEMENT.

Washington, D. C., Sept. 2.—The following is a statement of the condition of the United States treasury on Sept. 1:

Income to date this year	$110,760,211
Income to date last year	126,888,128
Decrease	$16,147,917
Outgo over income this year	81,127,009
Outgo over income last year	23,914,198
Increase	$ 7,212,901
Balance general fund	53,258,436
Balance previous day	53,355,444
Decrease	$ 96,908

FINANCIAL NEWS NOTES.

It is announced that pressure is being brought to bear on the interstate commerce commission at Washington to extend the date on which the recent decision in the anthracite rate case becomes effective. The date set be the commission was Oct. 1, and railroad interests desire this to be extended for sixty or ninety days. If extension be not granted there is talk that the railroads will go into court and ask for an injunction against the commission's ruling.

The Anaconda company's August output of 22,800,000 pounds was the largest of any month since June, 1914. Figuring the cost of production at 9½c and the realization at 18c, this output suggests $10 per share per year.

It is announced that practically every available piece of equipment on the Pennsylvania system is now in serv ce. A few months ago the lines east and west of Pittsburgh had about 75,000 idle cars.

The president of the Kresge company says there will be no change in the common dividends this year or next and that there will be no stock or extra cash dividends.

In July the Chino Copper company produced 6,650,429 pounds of copper; the Nevada Consolidated, 6,292,413; Utah Consolidated, 4,641,000; Ray Consolidated, 4,471,400 pounds.

NEW YORK STOCK TRANSACTIONS

	Sales.	High.	Low.	Close.	Previous close.
Alaska Gold	600	33½	33	33½	33¾
Allis-C. M. pf	17,800	40⅞	38½	38½	39⅜
Do pfd	100	69½	69½	69½	69½
A. A. Chem	1,900	63¾	62	62	62⅞
Do pfd	100	95	95	95	....
Am. H. Sugar	18,800	65¾	65½	65⅝	65½
Am. Can	14,600	60⅝	59	59½	59½
Do pfd	500	105½	105½	105¾	106
Am. C. & Fdy	5,900	70⅞	67¾	68	69¾
Do pfd	100	116½	116¼	116½	....
Am. Coal Pr	1,600	154	151¼	151½	150
Am. Cot. Oil	400	51¼	50¾	50¾	51¾
Do pfd	100	99½	99½	99½	....
Am. H. & Leg	2,500	9⅝	9	9	9¼
Do pfd	2,800	40⅜	39½	39½	39¾
Am. Ice Sec	500	23⅜	23	23⅜	23½
Am. Lin. Oil	2,600	21⅜	19⅜	20	21¼
Do pfd	300	38	37	37	37⅜
Am. Loco.	11,300	56	53	53⅜	54
Am. Malt.	200	7⅝	7⅛	7⅛	7⅛
Am. Smelt.	8,700	82½	81¼	81⅝	81¾
Am. Snuff	300	150	149	150	....
A. Steel Fds.	2,300	54¼	52	53	52
Am. Sugar	3,500	111¾	109	109	109¼
Am. T. & T.	700	123	122	122	123
Am. Woolen	100	34½	34½	34½	34¼
Do pfd	100	91	91	91	....
Anaconda	23,300	73⅜	71⅜	71⅜	73
Atchison	4,000	101¼	100⅜	100⅜	101
Do pfd	100	98⅝	98⅜	98⅝	97½
At. C. Line	100	103	103	103	....
Bald. Loco.	15,100	83⅜	80⅜	80⅞	82⅝
Bal. & Ohio	2,700	81⅞	81¼	81½	81⅝
Beth. Steel	500	294	290	292⅜	292½
Do pfd	200	141	140⅜	140⅜	....
B. R. T.	1,300	86⅜	85½	85½	85¼
B. U. Gas	100	127	127	127	....
Butte & Sup.	1,800	66¼	64	64⅜	66
Brown Shoe	100	32	32	32	....
Do pfd	300	81	77	81	77
Cal. Pet.	1,100	18⅜	18	18	19⅜
Do pfd	1,300	45¼	43½	43½	44⅜
Can. Pac.	1,900	151	150⅜	150⅝	150½
Cent. Lea.	1,700	44¼	43⅜	43⅜	43⅞
Do pfd	200	106¼	104⅞	105¼	104⅞
Ches. & Ohio	1,700	47⅜	46	46	47⅛
C. G. W.	100	12	12	12	....
Do pfd	1,000	30¼	30	30	30¼
C., M. & St. P.	1,000	82⅜	81⅝	82	82⅞
Do pfd	200	120⅝	120⅝	120⅞	121½
China	1,200	46	45½	45½	46
C., R. I. & P.	7,200	23¼	22½	22⅝	23
Cluett-P. pfd	200	106	106	106	....
Col. & So. 2d pf	100	36	36	36	....
Crucible Steel	68,100	88⅜	82½	83¼	82⅜
Do pfd	1,500	106¼	104	104	103½
Colo. Fuel	35,500	46⅝	43⅜	43⅝	44
Comstock T.	3,600	15c	14c	15c	16c
Cont. Can.	900	86	84⅝	86	85½
Corn Prod.	3,600	18¼	17⅜	17⅜	18
Do pfd	200	83⅜	83½	83⅜	83½
Cub. Am. Sug.	800	119	118	118½	118
Dis. Sec.	1,900	26⅞	26	26½	26⅜
Dome Mng.	200	21½	21¼	21½	21¼
Erie	13,600	29¼	28	28	28⅛
Do 1st pfd	1,000	44¼	43⅝	43⅝	44½
Elec. S. B.	9,400	76	70	74½	65
Gen. Chem.	400	208⅝	208½	208¾	....
Gen. Electric	1,000	175	173½	173½	175
Gen. Motors	2,000	248	240¼	241	240½
Do pfd	1,200	112½	110¾	112½	110⅛
Goodrich	9,200	63	60⅜	60⅝	62
Gt. Nor. Ore	4,600	42⅜	41⅞	41⅞	42½
Gt. Nor. pfd	1,000	118¼	117⅜	117⅜	117⅞
Gugg. Expl.	2,500	67¼	66⅜	66⅞	66⅝
Insp. Cop.	7,500	36¾	35¼	35½	35⅞
Int. Agr. Corp.	100	22	22	22	22
Do pfd	500	38⅜	36½	36½	39
Int. Hl. of N. J.	100	106¼	106¼	106¼	107
Do pfd	100	113½	113¼	113½	....
Int. Met. Con.	7,600	22⅜	21	21½	21⅞
Do pfd	2,600	76½	75½	75½	76½
Int. Met.	2,400	22¾	21	21	21⅜
Do pfd	100	77⅞	77⅞	77⅞	76⅜
Int. Paper	600	11⅛	11	11⅛	11
Do pfd	200	38¼	38	38¼	39
J. I. Case pfd.	100	78½	78½	78½	78¾
K. C. Sou.	600	27	26⅜	26⅜	26⅞
Do pfd	300	58	57¾	57¾	57¾
Lack. Steel	7,100	70	70	70	70¼
Lehigh Valley	2,900	144	142	142	143
Lgg. & M.	200	225½	225	225½	220
Lee.-W.1st pfd	100	93	93	93	92
Long Island	100	42¼	42¼	42¼	40¾
Maxwell Mot.	2,000	45⅜	44½	45	45
Do 1st pfd	1,100	92¼	91¾	92	91½
Do 2d pfd	1,500	38½	37⅝	38	37¾
May D.Sts.pfd	100	96	96	96	....
Mex. Petrol	4,400	85½	83⅜	84	84⅝
Miami Copper	2,400	27⅜	27	27⅜	27½
M. & St. L. pfd	200	30	30	30	....
Mo. Pac.	3,600	4½	3½	3⅝	3⅝
Mont. Power	4,200	59	58	57½	55⅝
Nat. Clk. & S.	400	86½	84½	84½	84
Do pfd	100	108¼	108¼	108¾	....
Nat. Biscuit	2,000	124	123	123½	122
Nat. Enamel	2,700	29	27¼	28¼	28⅜
Nat. Lead	9,200	66⅝	65	65	64¼
Nev. Copper	500	14⅞	14⅜	14⅜	14⅞
N. Y. Air Brk.	8,900	152	146	144⅞	146
N. Y. Central	8,700	93¼	91¼	91¼	92¾
N.Y.,N.H.& H.	900	67	65⅝	65⅝	66⅜
N.Y., O. & W.	100	26½	26½	26½	26¾
Norf. & W.	1,600	107¾	106⅞	107⅝	106⅞
Do pfd	100	83½	80¼	80½	....
Nor. Am.	800	74	72¾	72¾	73½
Nor. Pac.	1,800	106	106	106	107¼
Pac. Tel. & T.	200	35¼	35¼	35¼	36
Penna. Ry.	1,600	109	108⅝	108⅝	108⅜
Phila. Co.	200	88	88	88	87½
Pitts. Coal	5,300	35½	33⅜	33⅞	34⅞
Do pfd	700	103¼	101	102	103⅝
P.,C.C.& St.L.	100	70½	70½	70½	71
Pr. Stl. Car	3,800	60¼	59½	59¾	60
Pub. S. of N.J.	100	100½	100½	100½	....
Quicksilv. pfd	100	4	4	4	....
Ray Cons.	2,000	22⅞	22⅜	22½	22⅞
Reading	6,200	149⅜	148⅞	148⅝	146⅞
Rep. I. & Stl.	6,100	44	42¾	42⅝	43¼
Do pfd	800	101⅜	101⅛	101⅜	101
Rock I. pfd	100	⅝	⅝	⅝	⅝
Rumely	800	6½	6	6	6½
Do pfd	200	10¼	10	10	10½
Sbd. Air Line	200	14⅜	14⅜	14⅜	....
Do pfd	400	32⅜	31⅜	31⅜	32⅜
Sears-Rbck.	500	154⅜	154⅛	154⅜	153
Do pfd	100	125	125	125	....
So. Pacific	17,000	89⅝	87¼	87½	89
So. Railway	1,700	15⅞	15⅛	15⅜	15⅝
Do pfd	500	48⅝	48	48	48½
St. L. & S. F.	300	5	4⅜	4⅜	....
Do 2d pfd	900	6⅜	6⅛	6⅛	6½
Std. Milling	100	55¾	55¾	55¾	....
Studebaker	6,100	114⅜	110¼	110¼	113¼
Do pfd	200	104	104	104	105
Tenn. Copper	17,000	58	55¾	55¾	56⅛
Texas Oil	300	155	154	154	154
Third Avenue	14,300	55⅝	54¼	54¼	53½
Und. Typ. pfd	200	104	103¾	104	....
Un. Bag & P.	600	7¼	7	7	7¼
Union Pacific	10,300	129½	128¼	128¾	129½
Do pfd	300	80¾	80	80	80
Unitd Ry. Inv.	4,000	24⅜	24¾	24⅜	24½
Do pfd	1,900	40½	39½	39¾	40⅜
U. S. Alcohol	900	72¼	71	71	72⅜
U. S. Cast I. P.	200	20½	20½	20½	20¼
U. S. Realty	100	3½	3½	3½	....
Do pfd	100	5½	5½	5½	....
U. S. Rubber	1,500	50⅝	50	50	50
Do 1st pfd	300	106	105	105	104⅝
U. S. Steel	92,000	70⅝	74⅞	74⅞	75⅝
Do pfd	600	112¾	112¾	112¾	112½
Utah Copper	3,800	67¼	66¼	66¼	67½
Va. Chem.	3,000	41	39	39	40⅝
Do pfd	500	106¼	105	106¼	106
Va. Coal & C.	400	53½	53	53½	....
Wabash pfd	200	¼	¼	¼	¾
West. Md.	700	29	28	28	28½
Do pfd	100	44	44	44	....
West. Union	1,700	75¾	74½	74½	75
Westhse Elec.	21,600	117	115½	115½	116⅝
W. Overland	1,800	190	186	186	187¾
Do pfd	100	107½	107½	107½	107¾

GOVERNMENT BONDS.

	Bid.
United States 2s reg	97
United States 2s cpn	97
United States 3s reg	100
United States 3s cpn	100
United States 4s reg	109
United States 4s cpn	109
United States Panama 2s 1938	96

NEW YORK BOND TRANSACTIONS

No. thous.	Last sale.
4 Jap 2d 4½s	73½
1 do Ger stamped	71
6 NY State 4½s	100½
11 NY City 4½s, May, 1957	101¾
2 do 4½s of 1963	101¾
18 do 4½s of 1965, rcts.	101⅞
20 do 4½s of 1960	98
1 do 4s of 1955, regd.	93⅜
2 do 4s of 1957	94⅝
11 do 4s of 1958	94½
2 Alaska Gold 6s	127
4 Am Agr Ch 1st 5s	100⅝
26 Am Hide & L 6s	103
40 Am Smelt 6s	100⅜
82 Am T & T 4½s	100⅜
4 Armour 4½s	91¼
23 Atch gen 4s	90
1 do adj 4s	80½
22 do stamped	80
20 do cv 4s of 1955	100⅞
110 do cv 4s of 1960	101
2 do cv 5s	101
3 do Short Line 4s	85⅝
2 A C Line 1st 4s	85
58 B & O 4½s	88⅝
34 do gold 4s	87¼
42 do cv 4½s	86
2 do S W 3½s	86⅝
16 Beth Steel ref 5s	100
262 B R T 5% notes	98⅞
1 B U Elev 5s	90
2 do stamped	89½
17 Cent Lea 5s	89⅝
65 Cent Pac 1st 4s	84
30 Cent RR N J 5s	112
1 C & O con 5s	102¼
1 do gen 4½s	84½
14 do cv 4½s	74⅛
3 C & A 5½s	44
1 C B & Q gen 4s	88⅜
10 do Ill 3½s	82½
1 do Iowa 5s	102¾
81 do joint 4s	86¾
8 C & E I gen 4s	65½
9 C M & St P gen and ref 5s, series B	102
46 do cv 4½s	93½
9 do gen 4s, series A	85
7 do C & P W 5s	102½
3 C, R I & P 1st 6s	102¼
5 do regd	102¾
10 do gen 4s	80
50 do ref 4s	62⅝
11 do deb 5s	46½
1 C St P, M & O 5s	100
11 Chile Con 7s	114
10 C. C. C. & St. L. Cairo Div 4s	88½
10 Cons Gas 6s	116½
26 Cub Am Sug 6s	100¼
Con. Can pf.	105¾
Corn Cap.	35
Deere pfd	93
D. & R. G.	6
Do pfd	7
D., L. & W.	400
Del. & H.	139
Det. Unit.	61½
Du Pont P. pfd	100
Erie 2d pfd.	34
Fed. M&S.	35½
Do pfd	45
Heime Co.	155
Do pfd	112
Hock. Val.	112
Int. H. Cor.	68
Do pfd	110
Iowa Cent.	12
J. Kayser	77
Do pfd	108
K. & D. M.	3
Kresge	180
Do pfd	110
Lack Gas	102
L. E. & W.	7
Do pfd	17
L. & M. pfd.	116
Lcose W.	115
Do 2d pfd.	65
Louis. & N.	114½
Mackay Co.	76
Do pfd	69¾
Manhat. El.	125
Maj Dep. S.	35
M. & St. L.	18½
M. St. P. & S. M. C.	116
Do pfd	130
M., K. & T.	7¼
Do pfd	17
Mont. Power pfd	107½
Nash. & C.	117
Nat. Bis. pf.	122
Nat. Enam. pf.	87
N. Lead pf.	109
Nat. Rys. of Mex. 1st p	14
Do 2d pfd.	5
N. Y. C. & St. L.	31
Do 1st pfd	70
Do 2d pfd.	17
Nor. Am.	2
N. O. T. & L.	63
Ont. Silver	2½
Pabst. B. pf.	110
Pac. Mail	33
Pacific I. & T. pfd.	93
P. Lorillard	168
Peoria & E.	9
Pere Mar.	115
Pet. Mul.	55
Do pfd	85
Pitts. S. pf.	82
Pr. Ch. & Ref.	9
St. L. pfd.	90
P. S. Car pf.	100
Pullman	158
Quicksilver	3
Railway 2d	2½
Sup. pfd.	85
Read. 1st pf.	79
Do 2d pfd.	82½
Rock Island	¼
Sloss-Shef.	52½
St. L. & S. F. 1st pfd	9
St. L. S. W.	10
Do pfd	31
St. Mill. pf.	73
Tex. & Pac.	9½
Tex. & Pac. land trust	10⅜
T. St. L.-W.	2½
Do pfd	6½
Twin City	92
Und. Typ.	80
Union Bag	26
U. Cig. Mf.	43
U. Dry G. pf.	55
U. S. Alco.	61
Do pfd	89
U. S. Cast I. Pipe pf.	20
U. S. R. & F.	9¾
Va. Ry. & P.	40
Vul. Detin.	6
Do pfd	40
Wabash	¼
Wells-Far.	107
W. Air B.	282
Westinghse El. 1st pf.	135
W. & Bruns.	280
Do pfd	112
W. & L. E.	¾
Do 1st pfd	2½
Do 2d pfd.	1
Wis. Cent.	21
Wool'w'th	105
Do pfd	121½

CLOSING BID and ASKED PRICES

(Continued from first page.)

| | Bid. | Asked. |

NEWS OF THE COMMERCIAL WORLD.

STRONG CABLES RALLY WHEAT

Local Grain Stocks Small; Rain in Canada Factor; September Corn Up.

Prices for wheat were on the upgrade again yesterday. Wet weather in Canada, with predictions for showers in our northwest, with cooler weather, advanced cash wheat premiums, and 1@2d higher spot prices at Liverpool all were factors. Sterling exchange also showed a big improvement and there was some buying as this relieved anxiety in regard to the export situation. Prices at the close were ⅝c to ¾@1c higher, the December being the leader in the market. Outside markets were strong both for cash and futures.

All reports indicate huge winter and spring wheat crops after allowing for all drawbacks, but at present wheat is not being marketed freely, and as a result shippers who have wheat sold for September shipment are in the same predicament they have been in for some time.

Snow Predicts Billion Bushels.

Sales for shipment from here were 120,000 bu, and the seaboard claimed sales of 300,000 bu for export. Continental buyers are taking wheat on a fair scale, the basis of payment being gold at New York. Canadian reports indicated small sales of wheat, despite the big decline in prices, and the Canadian wheat is still much lower relatively than Chicago.

Snow estimates a total crop of 1,006,000,000 bu wheat, or 115,000,000 bu more than the record crop of last year. The spring wheat is placed at 355,000,000 bu. The condition on Sept. 1 was the highest in years. Snow also estimates about 1,000,000 acres of winter wheat were abandoned.

Receipts inspected yesterday were 278 cars and primary arrivals were 1,438,000 bu; last year 1,632,000 bu. Northwest arrivals continue moderate, but the thrashing is gaining in volume. Minneapolis and Duluth had 399 cars, compared to 635 cars a year ago. Winnipeg had 164 cars; last year 395 cars. Clearances for the day were 529,000 bu. Argentine shipments for the week were estimated at 200,000 bu.

Deferred Corn Futures Weak.

Corn prices were strong for the September and weak for the deferred months. Cash prices were 1 @ 2c higher and the small stocks here caused shorts uneasiness. There was pretty general selling of the deferred months, however. Final prices were ¾@⅞c lower to ⅝c higher. Support was feeble in the deferred months. Snow's September report made the crop promise a little over 3,000,000,000 bushels on the government acreage.

Receipts were 66 cars and primary arrivals were 344,000 bu compared to 891,000 bu a year ago. Clearances were 2,000 bu. Cables from Liverpool were unchanged. Conditions in Argentina are favorable for corn shipping. Exports for the week were estimated at 2,600,000 bu. Weather conditions over the belt were favorable.

Oats Show Firmer Tone.

Oats were firmer in sympathy with wheat. Prices were unchanged to ⅝c higher for the day. Offerings of cash oats from points outside were heavy and most of the export business was filled elsewhere than here. Ohio, Indiana, and Illinois points are selling oats direct at cheaper than Chicago dealers can offer. Cash prices were about ½c higher and there were sales of 250,000 bu.

Weather conditions were fine and thrashing operations are making good headway. In the northwest more unfavorable weather was predicted, however. Receipts were 856 cars, and primary points had 1,635,000 bu, against 1,219,000 bu a year ago. Clearances were 615,000 bu.

Pork Futures Slump.

Provisions were irregular. There was continued liquidation in near deliveries of pork, while the lard was firm. There was a further advance in lard prices of 1s 6d at Liverpool, and this caused some buying. Buying of pork was limited. For the deferred deliveries of products there was a fair demand. From the low points of the day there were fair rallies.

Receipts of hogs here were 17,000, with 14,000 the estimate for today. Good hogs were about steady, but others were 5@10c lower. Western receipts were 50,000, compared to 59,200 a year ago. Hams at Liverpool were 9d up and backs were unchanged, with Cumberland cuts 1s up.

Rye and Barley Firmer.

Rye advanced 1c. Cash No. 2 sold at 95½c. No. 3 at 93½@94c, No. 4 at 90¼@92c, and sample grade at 90c. Receipts, 25 cars. Sales of 200,000 bu rye to arrive here from the northwest have been made in the last few days.

Barley strong, with malting, 55@65c; feed, 49@53c, and screenings, 39@49c. Receipts, 9 cars.

Timothyseed firm, with sales of March at $7.05@8.00. September closed $8.25 bid, October $8.00 bid and year, $7.75 bid. Country lots nominally $5.50@8.50. Clover-seed steady. Cash lots, $8.50@13.25 nominal.

Duluth flax, ½c@¾c higher. Cash on track closed at $1.63¾; September, at $1.62¾; October and December, at $1.64¾, and November at $1.66¾. No receipts. Minneapolis ½c higher, with cash on track $1.60¾@1.65¾. Receipts, 1 car. Winnipeg, ½@¾c higher, with October $1.43¾ and December $1.43¼. No receipts.

AMERICAN GRAIN MARKETS.

KANSAS CITY, Mo., Sept. 2.—WHEAT—Cash unchanged to 2c higher; No. 2 hard, $1.06@1.17; No. 3, $1.06@1.16; No. 2 red, $1.12@1.14; No. 3, $1.06@1.14. CORN—No. 2 white, 76½c; No. 3 mixed, 71¼c; No. 3, 70c; No. 2 white, 209c; No. 3, 69½c; No. 2 yellow, 73½@76½c; No. 3, 73c. OATS—Unchanged; No. 2 white, 36@36½c; No. 3 extra, 35@35½c. HAY—Unchanged to higher; choice timothy, $12.00@13.00; choice prairie, $10.00; choice alfalfa, $13.00@14.00. Receipts—Wheat, 114 cars. WHEAT—Futures: September, 96¾c; December, 91½c; May, 95¾c. CORN—September, 69½c; December, 65¾c; May, 65c.

MINNEAPOLIS, Minn., Sept. 2.—WHEAT—Higher; receipts, 356 cars, compared with 333 a year ago. Cash No. 1 hard, $1.05¾; No. 1 northern, 84¾c@$1.04¾; to arrive, 94¾c@97¾c; No. 2 northern, 81¾@$1.01¾; No. 3 spring, 90¾@97¾c. Futures: September opened 93¾c, high 94¾c, low 92¾c, close 93¾c; December opened 93¾c, high 94½c, low 92½c, close 93¾c. FLOUR—Unchanged. Shipments, 54,580 brls. CORN—No. 3 yellow, 75¼@76c. OATS—No. 3 white, 36@36½c, promise, prompt shipment. OATS—Spot, steady; No. 3 white, new, 42@43c, nominal; old oats, 55@56c. HAY—$10.00@18.00. FLAX—$1.06¾@1.08¾. BARLEY—44@56c. RYE—90@91c. BRAN—$19.00.

MILWAUKEE, Wis., Sept. 2.—WHEAT—Cash: No. 1 northern, $1.05@1.06; No. 2 northern, 98@$1.06; No. 3 hard winter, $1.06¼@1.07. CORN—No. 3 yellow, 73½c; No. 3 white, 76½c; No. 4, 74½c. OATS—Standard, 36c; No. 3 white, 35@36c; No. 4 white, 34¼c. RYE—No. 2, 96½c. BARLEY—Malting, 54@60c; feed and rejected, 49@53c; Wisconsin, 54@56c. WHEAT—Futures: September, 97¼c; December, 94¾c. CORN—September, 72¾c; December, 69¼c. OATS—September, 38¾c; December, 36¾c.

ST. LOUIS, Mo., Sept. 2.—WHEAT—Cash: Higher; track No. 2 red, $1.09@1.10; No. 2 hard, nominal. CORN—Steady; track No. 2, 73@74½c; No. 3 white, 73@73½c. OATS—Steady; OATS—½@¾c up; No. 3 white, 33¼@33¾c; No. 4 white, 32½@33c.

Liverpool Grain Market.

LIVERPOOL, Sept. 2.—WHEAT—Spot, No. 1 Manitoba, 11s 10d; No. 2, 11s 8d; No. 3, 11s —Spot, American mixed, 8s 10d. CORN

RESIN AND TURPENTINE.

SAVANNAH, Ga., Sept. 2.—TURPENTINE —Firm; 36½c. Sales, 284 casks; receipts, 588 casks; shipments, 15 casks; stock, 19,758 casks. RESIN—Firm; sales, 881 brls; receipts, 1,004 brls; shipments, 300 brls; stock, 107,854. Quote: A, B, C, D, E, $5.00; F, G, $5.10; H, I, $5.15; K, $5.35; M, $4.15; N, $4.50; W G $5.55; W W, $5.75.

HOOF DISEASE BRINGS WOE.

Washington, D. C., Sept. 2.—[Special.]—Additional territory in Illinois will be quarantined for the foot and mouth disease tomorrow.

The action will be taken by the federal authorities because of the discovery of an infected herd close to the line between Lee and Bureau counties, a part of the latter county being already under quarantine.

The territory closed by the new order includes the townships of Ohio, Lamoille, and Clarion in Bureau county, and the townships of East Grove, May, and Sublette in Lee county.

BOARD OF TRADE TRANSACTIONS.

RANGE OF ACTIVE FUTURES.

WHEAT.

	Open.	High.	Low.	Closing—Sept.	Sept. 1.
Sept.	96⅛@96	98⅛	95½	97⅝	96⅜
Dec.	94⅛@93⅝	96¼	93⅜	94⅜–½	93⅝–½
May	98⅜@98	99	97¼	98⅜–¼	97⅝

CORN.

Sept.	71⅛–⅝	73⅛	71⅝	72⅜	71⅛
Dec.	60½–¼	60⅝–⅛	59⅝	60⅜	60⅛–61
May	61⅛–¼	61⅜	60⅝	61¼–¼	62

OATS.

Sept.	36½–¾	37¼	36	36⅝	36¼
Dec.	36½–¼	36⅝	36⅛	36⅜	36⅛
May	38⅛–⅜	38⅞	38⅜	38½	38⅛

PORK.

Sept.	12.95	13.10	12.65	12.85	13.02½
Oct.	13.15	13.32½	12.77½	13.00	13.25

LARD.

Sept.	8.10	8.12½	8.10	8.12½	8.05
Oct.	8.15	8.22½	8.15	8.22½	8.17½

SHORT RIBS.

Sept.	8.12½	8.15	8.10	8.15	8.12½
Oct.	8.30	8.30	8.15	8.25	8.27½

PRICES AT OUTSIDE MARKETS.

WHEAT.

	—September—			—December—		
	High.	Low.	Close.	High.	Low.	Close.
St. L.	1.00¼	98	99⅝	95¼	93⅜	94⅛
K. C.	97⅛	95	96⅝	91⅝	89⅛	91¼
Min's.	93⅜	92	92⅞	94½	92⅜	93¼
Dul'h.	96⅞	94¼	95¾	93½	93¼	94¼
Win'g.	*90¼	88½	89¾	90⅝	88⅝	89½
Tol'o.	1.10	1.08½	1.10	1.06	1.04½	1.06½
Balt.	....	....	1.04	....	....	....

CORN.

St. L.	71	71	71	57⅜	57¼	57⅜
K. C.	66⅜	65¼	66⅜	56¾	55½	55⅝
Tol'o.	....	....	76½	....	....	61⅜

OATS.

Win'g.	*35	34¼	35	....	....	....
Tol'o.	....	....	41	....	....	39¾

*October.

GRAIN INSPECTION.

	Stand-ard.	No.2 or better.	No.3.	Lower gr'des.	Tot'l cars.
Winter wh't.	..	17	177	119	313
Spring wh't	..	..	1	..	1
Pacific wh't	..	2	..	..	2
Mixed wh't	..	1	9	5	15
Corn	..	76	9	7	92
Oats	8	..	274	72	354
Rye	..	..	4	10	3
Barley	..	..	1	1	8
Totals	8	101	475	212	796

Loaded from unlicensed elevators: Wheat: No. 2 red, 2 cars; No. 3 red mixed, 2 cars; No. 4 red mixed, 3 cars; No. 2 hard, 71 cars and 149,953 bu; No. 3 hard, 26 cars; No. 4 hard, 7 cars; No. 3 hard mixed, 9 cars; No. 4 hard mixed, 13 cars. Corn—No. 2 yellow, 8 cars and 5,071 bu; No. 3 white, 16 cars; No. 2 mixed, 3 cars; No. 3 mixed, 1 car. Oats—No. 2 white, 1 car; standard, 5 cars; No. 3 white, 81 cars; No. 4 white, 15 cars; purified, 58 cars; clipped, 6 cars; No. 2 mixed, 4 cars. Rye —No. 2, 1 car. Barley—Rejected, 1 car; purified oats and barley, 1 car.

DAILY BIDS AND OFFERS.

WHEAT.

	Bids.			Offers.		
	High.	Low.	Close.	High.	Low.	Close.
Sept.	96	95	95	99¾	96¾	99¼
Dec.	92⅞	92½	92⅝	95⅞	95½	95⅝

CORN.

Sept.	72⅛	71¼	71⅝	73⅝	73¼	73⅜
Dec.	59¾	59¼	59⅝	60⅝	60⅛	60⅜

OATS.

Sept.	36⅜	36¼	36¼	37⅜	37	37⅛
Dec.	36⅜	36¼	36⅜	36⅝	36¼	36½

WEEKLY BIDS AND OFFERS.

WHEAT.

	Bids.	Offers.
Sept.	88½	1.06⅛
Dec.	87	1.00⅜

NEWS AND GOSSIP OF BOARD OF TRADE.

Predictions were for unsettled weather in the spring wheat country, both in this country and Canada. Unless rains should set in and last for some time, the weather conditions will not make so much difference, as there has been such a month of good harvesting weather, and the bulk of the crops are secured. Canadian reports were extremely bearish, and there is no big demand for Manitoba wheat at the moment, although it is selling below the American wheat. Exporters are of the opinion that the big demand for wheat will first go to Canada, except to fill old sales for September shipment. It is by no means certain shorts will not have considerable difficulty in September wheat, in spite of the immense crop raised, as there has been a good deal sold for September shipment, which will take a liberal run of cash wheat to fill, and at present receipts are disappointing.

There is little cash corn in store at Chicago and a further advance in prices for cash corn yesterday called attention to this fact. Cash prices were up 1@2c, and there was no indication of any big increase in offerings. A few days ago there were rumors of impending liberal Nebraska marketings, but as far nothing has materialized to bear out the predictions. Bulls are of the opinion conditions in September corn will duplicate those in July oats if there is not a material change in conditions in the cash market. There was no increase in receipts, as expected in August, so it will take a big September movement to fill the ordinary demand.

No. 2 red and No. 2 hard wheat were 1@2c over September yesterday, gains of 2@3c for the day, and the demand was urgent. So far there has been no let up in the call for good wheat, and the lower grades yesterday were also much higher. Premiums are unprecedented for the time of the year, and it is the general opinion that sales made for export for August-September shipment were much larger than supposed. Local sales were 130,000 bu. Outside markets were firmer. The seaboard reports said there was some continental inquiry, but generally the export demand was poor. Sales finally given out from the seaboard were 300,000 bu.

"Our estimate of the corn crop on Sept. 1 was 3,000,000,000 bu," said the Armour Grain company. "Our reports now indicate that owing to the exceptionally fine features, hay, and forage crops this year the result will be a saving of at least 450,000,000 bu of corn. Therefore, if frost damage is resulted in a less at any time of even as much as 400,000,000 bu from present outlook, so leaving 2,600,000,000 bu raised, this 2,600,000,000 bu would provide as large a marketable surplus as that from a crop of 3,000,000,000 bu in ordinary years when hay, pastures and fodder crops were vastly inferior."

There was a good export business in oats yesterday, but the grain is understood to be selling on a low basis with most of the business going to points other than Chicago. Ohio, Indiana, and Illinois are selling oats direct cheaper than Chicago dealers can offer.

Local cash sales were 130,000 bu wheat, 65,000 bu corn, and 250,000 bu oats. Charters were made for 870,000 bu wheat and 50,000 bu corn to Buffalo at 1¼c. Freights are strong.

A Winnipeg wire to Hulburd-Warren-Chandler that foreigners were credited with buying wheat in that market was received.

Estimated receipts: Wheat, 273 cars; corn, 66 cars; oats, 356 cars; rye, 25 cars; barley, 9 cars; hogs, 14,000 head for today.

Armour was credited with changing a good deal of wheat, buying the May and selling the December.

Rain is needed in the Argentine provinces of Santa Fé, Cordoba, and Pampas.

There were sales of 200,000 bu rye to arrive here from the northwest.

Minneapolis wheat stocks decreased 125,000 bu for five days.

Omaha reported cash wheat at the close 3@5c higher.

CORN.			
Sept.	.67		76
Dec.	.56¾		63¾
OATS.			
Sept.	.34¾		39½
Dec.	.35		38

PRIMARY MOVEMENT.

WESTERN.

	—Received—		—Shipped—	
	Wheat.	Corn.	Wheat.	Corn.
Chicago	455,000	131,000	417,000	123,000
Milwaukee	8,000	24,000	10,000	5,000
Minne'a	374,000	8,000	114,000	7,000
Duluth	107,000	.....	.....	.....
St. Louis	154,000	40,000	53,000	7,000
Toledo	28,000	4,000	4,000	1,000
Detroit	4,000	.....	6,000	2,000
Kas. City	154,000	7,000	108,000	32,000
Peoria	17,000	41,000	17,000	4,000
Omaha	49,000	46,000	25,000	50,000
Indian's	19,000	11,000	8,000	2,000
Cincinn'l.	69,000	32,000	60,000	27,000
T'ls, bu.	1,438,000	344,000	822,000	280,000
Last yr.	1,632,000	891,000	1,246,000	588,000

EASTERN.

New York	35,000	40,000	.....	.....
Boston	21,000	.....	77,000	.....
Philla'a	97,000	11,000	140,000	.....
Baltim'e	76,000	1,000	80,000	.....
New Or's	89,000	5,000	.....	2,000
N. News	125,000	.....	200,000	.....
T'ls, bu.	443,000	57,000	497,000	2,000
Last yr.	590,000	90,000	762,000	50,000

CASH TRANSACTIONS.

FLOUR—Market easy. Quotations:

SPRING WHEAT.

Special brands, wood	$6.30
Pat., jute	$6.25@6.40
Straight	$6.05@6.10
First clear	$5.40@5.50
Sec. clear	$3.65@3.90

WINTER WHEAT.

Soft winter, new—	Hard winter—
Straight	$4.65@4.90
Pat., jute	$5.50@5.65
Pat., jute	$5.00@5.25
Straight	$5.00@5.35
Clear	$4.10@4.30
Clear	$4.60@4.90

RYE FLOUR [NEW].

White, pt. $4.90@5.10 Dark ..... $4.60@4.80

WINTER WHEAT—Firm. Sales in store: Mixed lots—130,000 bu. Track—No. 4 red, 95c@$1.01½; No. 3 red, $1.03@1.07; No. 4 hard, 99c@$1.03; No. 3 hard, $1.05@1.06; No. 2 hard, $1.08@1.10. Illinois proportional—No. 4 red, 98c@$1.02; No. 3 red, $1.04½@1.06; No. 2 red, $1.08@1.10; No. 4 hard, $1.00@1.02½; No. 3 hard, $1.01½@1.07½; No. 2 hard, $1.06½@1.09.

CORN—Strong, 1@2c higher, 76¾@80¾c. Sales: In store: Mixed lots, 65,000 bu. Track: No. 2 mixed, 76¾@78c; No. 6 yellow, 79c; No. 5 yellow, 79¾c; No. 2 yellow, 80@80¾c. Illinois proportional: No. 2 mixed, 77c; No. 2 yellow, 80¾c; No. 2 white, 77@77½c.

OATS—Steady to 1c higher, 33@40¼c. Sales: In store: Mixed lots, 250,000 bu. Track: No. 3 white, 34¾@36c. Illinois proportional: Sample grade, 33c; No. 4 mixed, 33¾c; No. 4 white, 33½@34¼c; No. 3 mixed, 34c; No. 3 white, 34¾@35½c; standard, 40@40¼c.

HOG PRODUCTS—Irregular. Cash lots: Mess pork, $12.87½@13.00; lard, $8.07½@8.10; short ribs, $7.62½@8.25.

BEEF PRODUCTS—Quiet. Beef hams, $29.50@30.50; extra mess beef, $17.00@17.50; plate beef, $18.50@18.00; extra plate beef, $18.00@18.50.

TALLOW—Choice edible, 7@7¼c; prime packers, 6¼@6¾c; No. 1 packers', 6¼@6c; No. 2 packers', 4½@5c. No. 1 renderers', 5¾@5¾c; choice country, 6¾@7c. No. 2 country, 5@5¼c; oleo stearin, 10@10¼c; lard stearin, 9¾@9¾c; extra oleo, 9¾@10c; oleo stock, 8@8½c.

GREASE—Quiet; brown, 4@4¼c; yellow, 4¾@5¼c; B white, 5¾@5¾c; A white, 5¾@5¾c; choice white, 5¾@6c.

HAY.

HAY—Steady; receipts, 1,442 tons; shipments, 269 tons; new timothy, $8.00@17.00; new prairie, $8.00@13.50.

STRAW—Rye, $7.00@8.00; oat, $6.00@7.00; wheat, $5.50@6.50.

BAROMETER OF WHEAT PRICES FOR CHICAGO.

September closed:

Thursday, Sept. 2	$ .97⅜
Wednesday, Sept. 1	.96⅜
Net gain for the day	.01
Thursday, Sept. 3, 1914	1.14⅜
December closed:	
Thursday, Sept. 2	.94⅝–⅞
Wednesday, Sept. 1	.93⅜–½
Net gain for the day	.01
Thursday, Sept. 3, 1914	1.18⅜

Clearances— Bushels.

Thursday, Sept. 2	529,000
Thursday, Sept. 3, 1914	969,000

Visible supply:

Monday, Aug. 30	7,111,000
Monday, Aug. 31, 1914	31,584,000

Yearly range:

	—Sept.—		—Dec.—	
	High.	Low.	High.	Low.
1914	$1.21	$ .76⅛	$1.28⅜	$ .79⅝
1913	.93⅝	.84⅝	.96¼	.81⅛
1912	1.11	.87⅝	1.11	.83⅛
1911	.96	.85	1.02½	.86⅝
1910	1.09	.88⅜	1.01⅞	.88⅜

DAILY GOVERNMENT REPORT OF THE PRODUCE MOVEMENT

SHIPMENTS.

Cantaloupes.

DELAWARE—23 cars Wednesday.
COLORADO—1 car Wednesday, billed Chicago.
INDIANA—2 express cars Wednesday. Incomplete.
CALIFORNIA—16 cars Wednesday. Four billed Chicago.
EASTERN SHORE—4 cars Wednesday.
WASHINGTON—5 cars Wednesday.
Tuesday shipments not previously reported: Indiana, 1 car.

Peaches.

CONNECTICUT—17 cars Wednesday.
NEW JERSEY—105 cars Wednesday.
VIRGINIA—2 cars Wednesday.
MICHIGAN—5 cars Wednesday.
IDAHO—38 cars Wednesday.
WASHINGTON—88 cars Wednesday.
(PENNSYLVANIA—47 freight, 2 express cars Wednesday. One freight billed Chicago.
MARYLAND—47 freight, 5 express cars Wednesday. Six freight billed Chicago.
WEST VIRGINIA—76 cars Wednesday. Three billed Chicago.
COLORADO—28 cars Wednesday. Two billed Chicago. Report incomplete.
MICHIGAN—5 cars Wednesday.
DELAWARE—16 cars Wednesday.
OHIO—28 cars Wednesday.
UTAH—8 cars Wednesday.
CALIFORNIA—1 car Wednesday.
Shipments not previously reported: COLORADO—86 cars Monday, three billed Chicago.
MARYLAND—5 cars Tuesday. MICHIGAN—3 cars Tuesday, one billed Chicago.

THURSDAY RECEIPTS AND PRICES.

Peaches.

PHILADELPHIA—Jersey receipts heavy; fancy stock, 90c.

BUFFALO—Pa. halves and hampers, 50@40c [fair]; sizes, $1.15@1.25 [good]; 2 Md. hampers, choice, 25@45c; sizes, $1.20 [good], equivalent 2 cars N. Y. St. Johns thirds, $8.00@8.10; short ribs, $7.62½@8.25.

BEEF PRODUCTS—Quiet. Beef hams, $29.50@30.50; extra mess beef, $17.00@17.50; plate beef, $18.50@18.00; extra plate beef, $18.00@18.50.

TALLOW—Choice edible, 7@7¼c; prime packers, 6¼@6¾c; No. 1 packers', 6¼@6c; No. 2 packers', 4½@5c. No. 1 renderers', 5¾@5¾c; choice country, 6¾@7c. No. 2 country, 5@5¼c; oleo stearin, 10@10¼c; lard stearin, 9¾@9¾c; extra oleo, 9¾@10c; oleo stock, 8@8½c.

GREASE—Quiet; brown, 4@4¼c; yellow, 4¾@5¼c; B white, 5¾@5¾c; A white, 5¾@5¾c; choice white, 5¾@6c.

HAY.

HAY—Steady; receipts, 1,442 tons; shipments, 269 tons; new timothy, $8.00@17.00; new prairie, $8.00@13.50.

STRAW—Rye, $7.00@8.00; oat, $6.00@7.00; wheat, $5.50@6.50.

OFFICIAL WEATHER FORECAST.

Chicago, Sept 2.—Following is the forecast issued by the Chicago forecast district:

Illinois—Fair Friday and Saturday, probably becoming unsettled Saturday night or Sunday; much change in temperature.

Missouri—Fair Friday; Saturday partly cloudy and probably unsettled and cooler by night.

Wisconsin—Fair Friday; Saturday unsettled and cooler by night.

Minnesota—Showers and cooler Friday or Friday night; Saturday, partly cloudy with cooler in east portion.

Iowa—Fair Friday; Saturday unsettled and cooler with probably showers in west portion.

North Dakota—Mostly cloudy and cooler Friday with probably showers; Saturday, fair.

South Dakota—Showers and cooler Friday; Saturday partly cloudy.

Nebraska—Increasing cloudiness with showers Saturday and in west portion Friday; cooler by Friday night.

Kansas—Fair Friday; Saturday unsettled and cooler.

Washington, D. C., Sept. 2.—Forecast:

Eastern Michigan—Fair Friday and probably Saturday.

Indiana and Ohio—Fair Friday and Saturday.

Upper Michigan—Partly cloudy Friday and Saturday.

Place of observation.	Highest temp.	Lowest night. temp.	State of weather.	Direction of wind.	Velocity of wind.	Rainfall.
Sept. 2, 1915.						
7:00 p. m. Central time.						
Eastern states—						
Albany	78	58	Clear	E.	4	...
Atlanta	74	60	Clear	E.	4	...
Boston	72	54	Clear	S.	8	...
Buffalo	74	56	Clear	N.E.	8	...
Charleston	76	80	64	Cloudy	N.	4	...
New York	76	66	Clear	N.	4	...
Parkersburg	70	52	Clear	E.	4	...
Philadelphia	68	74	60	Cloudy	N.E.	4	...
Pittsburgh	72	80	52	Cloudy	S.E.	10	...
Raleigh	80	90	58	Rain	N.E.	14	.06
Washington	68	72	58	Cloudy	N.	6	Tr.
Gulf states—							
Abilene	76	82	54	Clear	S.E.	6	...
Amarillo	76	80	52	Clear	S.E.	12	...
El Paso	82	86	64	Clear	S.E.	10	...
Galveston	80	84	70	Clear	N.E.	4	...
Jacksonville	74	80	70	Fair	N.E.	4	...
Miami	76	86	70	Fair	N.E.	12	...
Mobile	78	86	70	Cloudy	N.E.	24	.58
Montgomery	80	84	68	Clear	N.E.	4	...
New Orleans	80	84	72	Clear	N.E.	4	...
San Antonio	80	84	60	Clear	S.E.	6	...
Shreveport	74	80	62	Clear	N.E.	4	...
Tampa	74	90	72	Clear	N.E.	4	...
Vicksburg	78	84	66	Clear	N.E.	6	.22
East-central states—							
Alpena	66	80	54	Clear	N.E.	4	...
Cairo	76	82	64	Clear	N.E.	4	...
Chicago	72	80	62	Clear	N.E.	4	...
Cincinnati	74	78	66	Clear	N.E.	12	...
Cleveland	72	74	56	Clear	N.E.	6	...
Detroit	74	78	58	Fair	N.E.	10	...
Escanaba	64	78	52	Clear	S.E.	6	...
Evansville	76	84	62	Clear	S.	6	...
Fort Wayne	70	80	54	Cloudy	N.E.	4	...
Grand Haven	66	76	54	Clear	S.	4	...
Grand Rapids	76	84	52	Clear	N.W.	4	...
Green Bay	72	84	52	Clear	S.E.	4	...
Indianapolis	72	78	60	Clear	S.E.	4	...
Mackinac Isl.	66	74	50	Cloudy	S.E.	14	...
Madison	74	82	52	Clear	S.W.	4	...
Marquette	64	82	52	Clear	S.E.	4	...
Memphis	78	86	66	Clear	S.W.	8	...
Milwaukee	68	74	60	Clear	S.E.	4	...
Nashville	78	84	60	Clear	S.E.	4	...
Peoria	70	84	60	Fair	N.	10	...
S. Ste. Marie	70	82	52	Clear	S.W.	4	...
Springfield, Ill.	72	82	56	Clear	E.	4	...
West-Central states—							
Bismarck	82	92	60	Clear	N.	6	...
Charles City	72	80	50	Clear	S.	4	...
Concordia	76	86	60	Clear	S.	6	...
Davenport	76	84	54	Clear	S.E.	4	...
Des Moines	76	84	54	Clear	S.	4	...
Devils Lake	76	84	54	Clear	S.	4	...
Dodge	74	80	54	Clear	S.	12	...
Dubuque	74	80	54	Clear	S.E.	10	...
Duluth	74	82	56	Clear	S.W.	8	...
Huron	74	82	60	Clear	N.E.	4	...
Kansas City	76	80	60	Clear	S.E.	12	...
Keokuk	78	84	60	Clear	S.E.	4	...
Little Rock	78	90	66	Clear	S.E.	4	...
Moorhead	80	88	62	Clear	S.	4	...
North Platte	82	88	62	Clear	S.	10	...
Oklahoma	76	86	62	Clear	S.E.	6	...
Omaha	76	80	56	Clear	S.E.	4	...
Rapid City	74	80	56	Clear	S.	4	...
Sioux City	74	78	58	Clear	N.	6	...
St. Louis	78	82	60	Clear	S.E.	12	...
St. Paul	74	82	60	Clear	S.	4	...
Springfield Mo.	74	80	58	Clear	S.	10	...
Wichita	74	78	56	Clear	S.	4	...
Williston	74	78	58	Clear	S.	4	...
Mountain states—							
Boise	72	74	50	Clear	N.W.	10	...
Cheyenne	72	78	50	Cloudy	S.E.	4	...
Denver	80	84	58	Clear	N.	8	...
Havre	86	88	58	Fair	N.	4	...
Helena	80	86	56	Fair	N.	8	.88
Lander	80	86	50	Clear	W.	4	.02
Miles City	76	76	60	Cloudy	N.W.	12	.02
Phoenix	92	92	76	Fair	N.W.	12	...
Pueblo	82	92	70	Fair	N.	12	.02
Salt Lake City	76	80	62	Clear	S.	4	...
Yellowstone P.	66	72	46	Cloudy	N.W.	4	...
Sheridan	68	88	50	Cloudy	N.W.	6	.56
Pacific states—				Rain	N.E.	4	.10
Fresno	94	94	64	Clear	W.	4	...
Los Angeles	82	84	68	Clear	S.W.	6	...
Portland, Ore.	76	76	58	Clear	S.W.	4	...
Sacramento	90	90	60	Clear	N.W.	14	...
San Francisco	68	70	60	Clear	N.W.	4	...
San Diego	66	70	66	Cloudy	S.	4	...
Seattle	76	76	52	Clear	S.W.	26	...
Walla Walla	78	78	56	Clear	W.	4	.08
Canadian stations—							
Battleford	72	72	48	Fair			...
Calgary	68	74	50	Clear	S.	4	...
Edmonton	72	74	50	Clear	S.	4	...
Medicine Hat	60	62	56	Rain	N.E.	4	.46
Minnedosa	66	68	56	Cloudy	N.	14	.62
Montreal	72	80	58	Clear	N.	14	...
Quebec	68	74	54	Cloudy	N.E.	10	...
Qu'Appelle	72	84	54	Cloudy	N.	10	...
Toronto	64	76	52	Cloudy	N.	10	1

WANTED—MALE.

...ers and Clerks.

...—YOUNG DRY GOODS ...w trimmer; Scandinavian, ...peken. Address G 257, Trib...

...ts and Auditors.

...D—ACCOUNTS AUDITED, ... profit and loss and balance ...porary or permanent; mod... ...dress J 164, Tribune.

...—ACCOUNTANT, WITH 16 ...p., will audit your accounts ...reasonable. Will pay to in... ...e X S 115, Tribune.

...D—PROFIT PROMOTER; ...r.; middle age, univ. grad.; ...ary; moderate. Cent. 4196.

...—AUDIT, SYSTEMATIZE, small sets anywhere. Pass... ...Maryland-av. Midway 1231.

...—EXPERT AUDITS, SYS... ...keeps, small sets books, ...IENCE, Central 6946.

...TD. — BOOKS OPENED, ...reasonable. Pd. Graceland ...

...es and Managers.

...ING, MERCHAN... ...NG, SALES.

...stantial manufacturer seek... ...cutive to direct his advertis... ...partments?

...ssman, diploid in economical ...ought to interest YOU! ... ...d other people's money to the ...I know how "to do things"

...ence has been varied, pecu... ...to difficult problems. Those ...sociated with me will gladly ...opinions.

...I, if you don't want a bank ..., for neither genius nor tem... ...ny actions. Address H 802.

...ed a High Grade, ...l Sales and Ad... ...ng Executive?

...eneral eastern salesmanager ...known corporation, handling ...ccessful salesmen, on a na... ...e specialty; fine previous ...ger; two smaller concerns, ...n advertising agent, planned ...ge advertising campaigns for ...facturers; 400% increase sales ...usiness in 3 years. ... and grocery specialties, ...devices, household commodi... ...s, engines, electrical de... ...ndence Address F 145, Tribune.

...D—EXECUTIVE AND MGR.

...t realize value of co-operation ...Have had charge of business, ...0,000 annually, in supervision ...collections, sales campaign, ...position, or hours, are not ...mercial as permanent. ... ...ge 32. Dependable referr... ...J 129, Tribune.

...LAWYERS:

...n unusual wide and valuable ...ce.

...associate myself with large ...Business man." Experience ...tion and management of large ...ing and execution of im... ...-construction work, etc. ...ding large matters and look... ...ed answer. Address G 373, ...

...CES FOR SALE

...er Sept. 15th.

...6, with executive ability, dis... ...who doesn't know it all, but ...t of horse sense, and of ster... ...ed; possessed of initiative ...osition as sales-correspondent, ...y occupation where above qual... ... Address G 240.

...CE MANAGER,

...T ACCOUNTANT, CREDITS, ...ears public accountant. Thor... ...ed; temperate habits; depend... ...ous; efficient; absolutely safe; ...credentials; now employed; ...a permanent connection with a ...nd concern. Address H 837.

...es and Managers.

...Small Advertiser.

...an expert pays better than full ...ticere man. Let me show you ...le all your advertising and give ...ou results. Personal interview ...ce I shall have available soon. ...an interview samples of the big ...ge big advertising offices. ... Tribune.

...EMPLOYER

...g man with the following qual... ...general mfg. experience; good ...ed and quick judgment; good ...letter; has studied advertising; ...nature; has a good education; ...Past position with present em... ...ou to offer? Address E L 249.

...Superintendent.

...qualified to open or manage small ...or sales promotion of firm not ...nections; age 35; highest refer... ...alary not so important as future ...ility built is proven; will leave ...$ 528, Tribune.

...HINERY HOUSES.

...ed man, 30, with 10 years' ma... ...facturing and selling experience, ...ger, sales correspondent, adver... ...on and service. ... ...CALEEN, 2711 Florence-av.

...ERTISING MAN.

...ollege training, sales experience, ...in small agency; I have knowl... ...ideas, originality, and unfail... ...nable salary; go anywhere. Ad... ...Tribune.

...ERED PHARMACIST

...ergetic man of 32, married, has ...erience in drugs and drug sun... ...permanent position and salary ...man; refs. Address G 317, Trib...

...WTD—OFFICE MANAGER — ...countant and auditor; exper. in ...ions; present position closes Sept. ...city; highest references. Inter... ...conference. Address X S 111, ...

...HASING AGENT

...yrs. with large mfg. corp.; exp. ... and good accountant. Address ...

...WTD—I HAVE HAD TWO YRS. ...the renting and management of ...partment, and outlying business ...want a permanent position, which ...services of an able and reliable ...H 304, Tribune.

...WTD—COMMERCIAL ENGI... ...NG CHEM. ENG., EXECU... ...SELLING ABILITY, 2 YEARS' ...R REF. ADDRESS H 870.

...HASING AGENT

...; 35 yrs. mfg. corp.; exp. office ...tail; mod. sal.; refs. Address ...

...SALES MANAGER.

...of creative ability, 5 years' exp., ...age grocery house. Address new ...Address H 546, Tribune.

...WTD—RESPONSIBLE CLEAN ...ried, steady habits, last selling ...wants connection with reputable ...e hard work will be appreciated. ...Tribune.

...WTD—MIDDLE AGED MAN ...to take charge of a flat bldg. as ...living rooms in same apartment; ...experience; can furnish best of ...Address H 396, Tribune.

...WTD—YOUNG MAN, 21, IN ...grocery house; 2 years' exp.; ...managerial ability; sober, ambi... ...ition; wages best ref. Address ...

...WTD — YOUNG MAN, EXP. ...ery management, time study, gen... ...ork, and invest. Address J 241.

...WTD — MARRIED MAN, 32, ...position as manager in ...nchroom ...ery exp.; best of refer... ...H 230, Tribune.

...WTD—BY HIGH CLASS EXECU... ...mptroller or office manager; will ...auto. shop; can furnish refer... ...ke good. Address E L 248, Tribune.

...WTD—YOUNG MAN, 28; MGR. ...vaud theater; 5 years' exp.; 6 loop; ...owledge; A1 ref. Address H 156.

...WTD—YOUNG SALES EXECU... ...rs perfect record; sane and force... ...ity. Address H 245, Tribune.

...WTD—CREDIT MAN OR COLL... ...ve years exp.; good judge human ...ter. Address H 247, Tribune.

...WTD—DRY GOODS, SELL ANY ...yrs.' exp., manager, buyer; refs.; ...W. 4204 Cottage Grove-av.

...WTD—BY YOUNG MAN, 25, ...d sales promotion, correspondent, ...rement. Address H 341, Tribune.

...men, Solicitors, Etc.

...WTD—MACHINERY SALES... ...selling or city wood or iron work... ...ged lines; know the trade; best ... Address H 245, Tribune.

...WTD—WIDE EXPER. SALES... ...manager; office manager; successful ...grade lines. Address F 418, Trib...

...WTD—SPECIALTY SALESMAN ...nge; electric line, auto accest. ... sales manager. Address H 502, ...

...WTD—SALESMAN; ROAD EX... ...wants staple line; any territory; can ...reference; prefer salary and com... ...dress G 121, Tribune.

...WTD — LIGHTING FIXTURE ...over five years last place [city]; ...Address G 414, Tribune.

...WTD—AGE, COLLEGE ...eeks chance to demonstrate sales ...dress H 120, Tribune.

...men, Solicitors, Etc.

...WTD—AS SALESMAN, WITH ...ncern; 14 years' experience; mid... ...; can finance own expenses. Ad... ...Tribune.

...WTD—BY AMBITIOUS YOUNG ...derable experience in selling on ...ty, in corresponding and all office ...Address F 256, Tribune.

...WTD—SALESMAN, YOUNG ..., wholesale millinery, hosiery, ...ry goods exp.; refs. Address H 69.

...WTD—YOUNG MAN, 21, EXPE... ...ce salesman and collector; hav... ...ears' P 264, Tribune.

SITUATIONS WANTED—MALE.

Salesmen, Solicitors, Etc.

SALESMAN

Dry Goods or Allied Lines.

For seven years called on the larger dry goods trade in Chicago and middle west. Have large personal acquaintance with buyers of wholesale, mail order, and dept. stores and know conditions thoroughly. Last year sold $200,000 in Chicago.

Age 34, married, clean habits, strong personality.

If given consideration can convince you that I have qualifications necessary

Personal interviews solicited only by substantial house. Address G 330, Tribune.

Salesman or Sales Manager.

I want to connect with some going company; at present in charge of sales and advertising for a large corporation; no position considered except one of responsibility, as I am a high grade man, forceful, aggressive, analytical grasp of details, highly educated, 36 yrs. old; highest references; eight years with present company. Address F 137, Tribune.

Brains, Intelligence,

ingenuity, willingness to work. Does your sales proposition require any of these? Capable of approaching corporation heads and executive boards. Technical mechanical training. Several years manufacturing coal tars, oils, etc. Would like high grade specialty for manufacturing plants, like time clocks or efficiency device; only big proposition; salary and commission. Address H 428, Tribune.

SALES ENGINEER.

Now employed with local house seeks wider opportunity. Age 28, American, in perfect health, ambitious, resourceful, quick to learn; university graduate with five years' engineering and sales experience. Gilt edge credentials from present and present employers. Address G 85, Tribune.

MILL WORK ESTIMATOR

And salesman, a hustler, with wide experience in building and millwork business, who can produce results; desires to make connection with responsible firm that will appreciate good work and results. Al references. Address E 809, Tribune.

SITUATION WTD—AGGRESSIVE SALESman, has business educational graduate; 6 years' sales experience; familiar with oxyacetylene process; would like good specialty; can approach corporation heads and executive boards. Address C A 59, Tribune.

SITUATION WTD—SALESMAN HANDLING one line 17 years, desires line of greater possibilities; financially responsible; accustomed to meeting high class business men. Address E. C. WILLIAMS, 311 Ferndale-av., Dayton, O.

SITUATION WTD—SALESMAN; MY FOUR years' experience calling on manufacturers, jobbers, retailers, qualifies me for any selling position; services offered to concern of outstanding; highest credentials and record. Address A 315, Tribune.

SALESMAN, CITY.

Responsible, clean cut; seven years one firm; $1; married; capable of handling any proposition; work on commission; willing to invest reliable firm. Address H 178, Tribune.

STOCK SALESMAN

wishes to connect with good mining or industrial proposition; high class only; ref. Address J 54, Tribune.

SITUATION WTD—YOUNG MARRIED MAN ...ing in southwest part of Iowa, city of 25,000, as representative for farms, groceries, specialties, of mfg. lines preferred; 10 yrs exp. Address H 422, Tribune.

SITUATION WTD—YOUNG MAN, WITH twelve years' selling experience in middle west, making three thousand, wants to better himself. What have you to offer? Address G 338, Tribune.

Boys.

SITUATION WTD—CLERICAL WORK OF any kind; bus. col. g.ad.; willing worker; Went. 650.

Professions and Trades.

SITUATION WTD—YOUNG MAN, AGE 21, German, in electrical repair or machine shop; have had some electrical training and handy in tools and a very willing worker. FRANZ GEHRIG; 3312 Fullerton.

SITUATION WTD—CUTTER; EXPERT SPECIAL order maker; unusual executive ability; thorough knowledge tailoring. Address G 185, Tribune.

SITUATION WTD—LINOTYPE MACHINIST-operator, in country office near Chicago; age 30; clean habits, good speed; consider a combination job. Address J 264, Tribune.

SITUATION WTD—AS BARTENDER & FOREman, experienced on concrete forms and high class work; can furnish the best of references. Address J 207, Tribune.

SITUATION WTD—LINOTYPE OPERATOR, 1,800 ems, town or unorganized town; work on Sunday when necessary, go anywhere. Box 11, Lanonia, Mo.

SITUATION WTD—MECHANIC, WELL EDucated, 10 years' exp., all around, accustomed to small accounts; also drawing exp.; steady; ref. Address H 287, Tribune.

DRAFTSMAN.

Practical, reliable man; design, of machy. and general work. Address G 101, Tribune.

SITUATION WTD — ALL AROUND MAN, seven experience sheet metal, tinsmith, machinist helper, and rough carpenter work; moderate salary. Address H 472, Tribune.

SITUATION WTD—BY GENERAL FOREman or assistant supt. by a first class man, in the line of tool or machine mfg. Address J 165, Tribune.

SITUATION WTD—STATIONARY ENGIneer, licensed; good installer, electrician and repairman; city or country work. Address E L 150, Tribune.

SITUATION WTD—YOUNG MAN, CUTTER, special order, or assistant and salesman in merchant tailoring. Willing to leave city. Address G 216, Tribune.

SITUATION WTD—EXPERT MASSEUR; permanent place; private or club; also competent to act as valet and steward; single; best reference. Address G 339, Tribune.

SITUATION WTD—FIRST CLASS MAN general concrete, special architectural work; used to figuring plans and handling help; best refs. Address H 325, Tribune.

SITUATION WTD—MECHANICAL DRAFTSman, 1st class, 10 years' experience on varied work; accurate, reliable, tech. edu. Phone Kedzie 1763.

A1 COMPOSITOR,

First class on job and ad work; union. Address J 70 Tribune.

SITUATION WTD — YOUNG MAN, 18, IN ...ndus. dist.; 1 yr. exp.; good habits. Phone Calumet 1 9. MR. FLAG.

SITUATION WTD—EXP. CARPENTER, CABinetmaker; hotel or inst.; Al ref. WAXSON, 1058 W. 44th-pl.

SITUATION WTD — PAINTING DONE; very reasonable. LOGAN, 1127 N. Aversaw. Ph. Belmont 2281.

SITUATION WTD—CARPENTER WORK; all around mechanic. Address H 254, Tribune.

SITUATION WTD — NEWSPAPER WRITer; well exp. in sporting work and humorous writing. Address H 179, Tribune.

SITUATION WTD — YOUNG SURVEYOR; can handle hotel or transit; best references. Address H 178, Tribune.

SITUATION WTD—COMPETENT, PRACTIcal, exp., all around mechanic. WELS, 1326 Mohawk-st.

SITUATION WTD—DESIGNER; SPECIAL orders; open for engagement; reasonable salary. Address G 362, Tribune.

SITUATION WTD—PRINTER; WIDE EXP.; comp., stonework; union. Address H 120, Tribune.

SITUATION WTD—A1 PRINTER, COMPOSitor; 17 yrs' exp., sober. Address H 86, Tribune.

SITUATION WTD—IN MECHANICAL OR auto. shop; chance for advancement. Address J 574, Tribune.

SITUATION WTD—CHEMIST; FOODS, ENgineering, analytical, industrial manufacturing experience. Address H 465, Tribune.

SITUATION WTD—PRINTER TO DO HOTEL and menu printing, or anything, evenings; change occupation. Address J 266, Tribune.

SITUATION WTD—MECH. DRAFTSMAN or designer, Swede, techn. graduate; 8 yrs.' pract. varied exp. Address G 425, Tribune.

SITUATION WTD—EXPERIENCED, SUPER. OF pattern shop or pattern maker; also pattern foreman; best ref. E. Murfay, 2402 Surrey-ct.

SITUATION WTD—PHYSICIAN, GEN. pract.; good lab. man. Address G 316, Tribune.

SITUATION WTD—CILER OR ENGINEER'S assistant; steady work; exp.; abstainer; ... 26; moderate salary. Address J 253, Tribune.

SITUATION WTD—YOUNG MAN, 18, PRINter's apprentice (3 yrs.); willing worker. Address J 158, Tribune.

SITUATION WTD—AUTOMOBILE MEchanic; 10 years factories, shops, race track, aviation, rebuilt cars. Address F 141, Tribune.

SITUATION WTD—COMPETENT YOUNG MAN with reliable firm; long experince; good refs. Address H 223, Tribune.

SITUATION WTD—DESIGNER, CUTTER, and fitter; ladies' suits; Al refs. Address F 302, Tribune.

SITUATION WTD—EVENINGS AFTER 5 p. m., drafting, electrical, or like work; technical graduate. Address H 59, Tribune.

SITUATION WTD — EXPERT TOOL AND diemaker; sober, married; want steady position. Address G 177, Tribune.

SITUATION WTD—IN LARGE OFFICE bldg. or hotel; engineer, all around mechanic, 32 yrs.; ref. Address F 486, Tribune.

SITUATION WTD—MOVING PICTURE OPerator; city licenses; best of ref. Address H 420, Tribune.

SITUATION WTD—AS SUPT. AUTO WORK; ing foreman of 8 years; institutional and hotel experience. Address F 417 Tribune.

SITUATION WTD—LICENSED ENGINEER long experience, all around man. Address H 429, Tribune.

SITUATION WTD—ESTIMATOR, DETAIL, er, structural, ornamental iron. Address H 350, Tribune.

SITUATION WTD—IN BAKESHOP; 1 YR.'S exp. JONES, Colorado 3116.

SITUATION WTD—MAN HANDY WITH tools, paint, repair. Address G 482, Tribune.

SITUATIONS WANTED—MALE.

Professions and Trades.

SECRETARY—GENTLEMAN of wide experience. H. A. S., 1101 Harris Trust Bldg.

SITUATION WTD—A WEB PRESSMAN; stereotyper desires a chance to improve the appearance of your paper; have best of references; can come at once; married; no bad habits; cause of present idleness, paper suspended. Address E W 46, Tribune.

SITUATION WTD—YOUNG MAN, 28, GOOD character, well educated, now taking course in advertising, seeks practical experience in ad. dept. of some large concern. Will plus for small salary until proficiency is proven. Address H 387 Tribune.

SITUATION WTD—DESIGNER, 4 YRS' auto. motors, mech. tools, cement working machinery; 8 yrs.' machinist, electrician. Address G 324, Tribune.

SITUATION WTD — EXPERIENCED ART teacher [man] desires position in Chicago or vicinity. Art Institute graduate. Best of references. Address F 385, Tribune.

SITUATION WTD — YOUNG MAN, 20, IN Architect's office, to learn architectural drawing; high school graduate; small salary no object. Address G 378, Tribune.

SITUATION WTD—TOOLMAKER AND MAchinist; 16 yrs. exp. on jigs, fixtures, special machinery; accurate and experimental work. Address H 2v6, Tribune.

SITUATION WTD—YOUNG MAN, 22, MEchanically inclined. Address J 190, Tribune.

Farm and Garden Help.

SITUATION WTD — FARM SUPERINTENDent or executive ability, experienced in all lines of modern farming and the breeding, feeding and showing of live stock, is open for engagement; am wide awake, practical experience is my greatest asset; thoroughly posted on all matters pertaining to the success of a farm; a careful business conservative judge, and good salesman; am no raddist, but would prefer a place run for profit, where conscientious application to business with success as the goal would be appreciated and rewarded. First class references. Address H 434, Tribune.

SITUATION WTD—BY PRACTICAL FARM manager [married] on a stock, dairy, or general farm; lifetime experience; don't use tobacco or liquor; best references; owing to poor health of present employer this farm is sold. Address Bravo, Mich., Box 25, Route 1.

SITUATION WTD—YOUNG MAN, CARE for saddle and driving horses and milk cows; drive car; general work; ref. Address G 426, Tribune.

SITUATION WTD — BY EXPERIENCED, young man, single; steady work on small farm or country home; excellent references. Address E W 29, Tribune.

SITUATION WTD—GARDENER OR JANItor; private home; no children; best refs. Address G 367, Tribune.

SITUATION WTD—AMER. MIDDLE AGE man; on poultry farm. Address F 147, Tribune.

SITUATION WTD—THOROUGHLY EXP. gardener; 27; single. GARDENER, 158 E. 16th-st., Chicago.

SITUATION WTD—GARDENER 1ST CLASS, well versed greenhouses, vegetables, etc.; Scotch; married. Address H 436, Tribune.

Horses Served and Boarded.

SITUATION WTD—ECONOMICAL JAPAnese cook; butler in family; have over ten years' experience and same experience bachelor family; entire charge; willing to travel; best city references; sober. Address J 483, Tribune.

SITUATION WTD — AN EXPERIENCED, first class Japanese cook wants position in a private family, city or country; has best reference. K. NOBU, 3200 Calumet-av.

SITUATION WTD—JAPANESE STUDENT; spare time in priv. family; comp.; well exp.; do fine cooking; gen. housework; have best of references; can come at once; married; no bad habits; cause of present idleness, paper suspended. Address E W 46, Tribune.

SITUATION WTD—YOUNG MAN, 28, GOOD character, well educated, now taking course in advertising, seeks practical experience in ad. dept. of some large concern. Will plus for small salary until proficiency is proven. Address H 387 Tribune.

SITUATION WTD—DESIGNER, 4 YRS' auto. motors, mech. tools, cement working machinery; 8 yrs.' machinist, electrician. Address G 324, Tribune.

SITUATION WTD — EXPERIENCED ART teacher [man] desires position in Chicago or vicinity. Art Institute graduate. Best of references. Address F 385, Tribune.

SITUATION WTD — YOUNG MAN, 20, IN Architect's office, to learn architectural drawing; high school graduate; small salary no object. Address G 378, Tribune.

SITUATION WTD — TOOLMAKER AND MAchinist; 16 yrs. exp. on jigs, fixtures, special machinery; accurate and experimental work. Address H 2v6, Tribune.

SITUATION WTD—YOUNG MAN, 28

WANTED—FEMALE HELP.

Household and Domestic.

GIRL—COMPETENT, GENERAL HOUSEWORK; 3 in fam.; good wages. Ph. Stewart 3256, 7189 Normal blvd.

GIRL — FOR GENERAL HOUSEWORK; German or Hungarian preferred; good wages. Apply 6314 Lakewood-av., 1st apt.

GIRL—FOR GENERAL HOUSEWORK IN family of 3; must be good cook. RIDDELL, 7722 Garrison-av. Rogers Park 970.

GIRL—GENERAL HOUSEWORK; BRITISH preferred. Kenwood 2136.

HOUSEWORK — THOROUGHLY EXPERIenced general housework girl; no washing; family of 3; best refs. required. Call afternoons. 612 Stratford-pl. KOHLER.

LAUNDRESS—3 DAYS A WEEK. 504 SHERIdan-rd., Highland Park. Phone 580.

WET NURSE—CALL 4515 NO. SACRAMENTO-av.

WOMAN—WIDOWER, WITH TWO CHILdren, boy of seven and girl of three, his mother making her home with him, desires to secure the services of such good woman, who would be a companion to the mother, take full charge of the little girl, and take an interest in seeing that the boy is well cared for; requires the best of references; located in a city 175 miles from Chicago; in applying give age, qualifications, and the salary that would be expected. Address E W 21, Tribune.

WOMAN—YOUNG, FOR GENERAL HOUSEwork, who can cook and do washing for three adults. Need not come before 9 a. m. Immediate good home; state age, nationality, references, wages expected. Address J 202, Tribune.

Professions and Trades.

COLOR ARTIST—EXPERIENCED, FOR lantern slides; 3 star. 329 Plymouth-ct.

DRESSMAKER—MUST BE PERFECT 36 figure. LYONS & SHAPIRO CO., 1315 Milwaukee-av.

FORELADY—FOR SEWING MACHINE OPerators on dresses and middies; exp. Only first class need apply. National Dress Mfg. Co., 1924 W. North-av.

FORELADY—ASSISTANT FOR SUSPENDER department; suspender factory experience. Herzog Factory, 1 Throop-st.

GIRLS — EXPERIENCED, S. AND S. wrapping and covering machine operators, for stiff paper box factory. Apply Room 1915, 1339 N. Clark-st.

HAIRDRESSER — EXPERIENCED; MUST be able to do hair work. Apply 3312 Fullerton.

MAKERS AND COPTERS—

EXPERIENCED; STEADY WORK. STANDARD MILLINERY CO., 168 N. WABASH.

MASSEUSE—AGE 22 TO 30. PHONE KENwood 7456 for appointment.

MILLINERY WORKERS, TRIMMERS, COPYISTS. ONLY EXPERIENCED GIRLS NEED APPLY. D. B. FISK & CO., 225 North Wabash-av.

MILLINERY MAKERS AND APPRENTICES — R. 301, 116 S. Michigan.

MILLINERY WORK — EXPERIENCED. Apply 4008 Sheridan-rd.

PACKERS, FINISHERS, AND EXAMINERS ON PAD GARTERS; STEADY WORK AND GOOD PAY. HERZOG FACTORIES, 500 S. THROOP-ST.

PIECE WORKERS AND copyists, experienced, for millinery work. VOGEL BROTHERS, 72 E. Randolph-st.

PRESS GIRL—EXPERIENCED. 6848 S. Halsted-st.

SKIRT MAKER—FIRST CLASS. M. MARthe, 11 S. Elizabeth-st., 2d floor.

TEACHER WANTED FOR FRENCH, SMALL school in South. Address C W 439, Tribune.

WAITRESSES.

Respectable young women; hotels in the west. FRED HARVEY, 18th and Wentworth.

WAITRESSES—NEW JACKSON HOTEL. Randolph and Halsted-sts.

WANTED — FIRST CLASS copyists and competent makers on HY-CLASS HATS. Come prepared to work. HYLAND BROTHERS CO., 84 E. Randolph-st.

WANTED—FIFTY EXPERIENCED MILlinery Trimmers; twenty-five first-class Makers-to-work on PATTERN and TAILORED HATS. Must be steady workers. Apply CHICAGO MERCANTILE COMPANY, 159 N. Michigan-av.

YOUNG WOMAN ATTORNEY-STENO—NOT less than 5 ft. 4, brunette, Protestant; executive ability; good appearance; studious; good future for ambitious person. Reply in own handwriting, giving age, experience, education, nationality, salary to begin. Address D 410, Tribune.

Salespersons. Solicitors Etc.

LADIES—EARN $3 DAY TAKING ORDERS (Pictorial Rev.); yrs., $1.80, or yr. and 2 Ladies' World. $1.80. R 304, 333 S. Dearborn.

LADIES—TO CALL ON CHURCH AID SOcieties. Big money. 1815 Fullerton-av.

SALESWOMAN — TO FOLLOW LIVE LETter leads; 20% com.; sell for $50-$300; exp. not nec. We coach you. Call Albany 780.

SOLICITORS—LADIES, EXPERIENCED; pleasant position; sal. and comm. 3407 Madison-st.

WOMEN—REFINED; BUSINESS ABILITY; can earn $25 weekly selling best quality toilet preparations to first class people; elegant opportunity for women of wide acquaintance. Call after 3 o'clock. 3139 Calumet-av.

Agents.

SELL WALTHAM, ELGIN, AND BRACELET watches; city and country; cash, installment. Room 619, 167 N. Dearborn-st.

Miscellaneous.

AN OLD ESTABLISHED FIRM has excellent traveling positions open for women of strong personality and executive ability in connection with our corner property. Must be over 28 years old and have high school or college education. Previous business experience unnecessary, as we will teach you the money. Position worth at least $35 per week to those who qualify. Call personally, MR. CRAVENS, 1 N. CLARK AND BLDG., Wabash and Washington.

LADIES—CHURCH MEMBERS, CAN EARN money during spare time; congenial employment. Call 1 to 5 p. m. 1 N. Dearborn-st.

TEACHERS—AN EXCEPTIONAL OPPORtunity for a normal school or college trained woman between 25 and 35 of age to secure a permanent position in high class educational work; $150 per mo.; permanent. W. H. DUCKER, 1041 Michigan-av., Chicago. Harrison 1895.

WOMAN—OF GOOD PERSONALITY CAN make $50 to $100 weekly in few hours a day spare time; personality more important than business experience; no investment required. No investment or canvassing, and the most pleasant. dignified way you have ever seen to make money. An established, well known line to sell. You will like the work and it will be permanent if your services are satisfactory. We have an established, well known reputation and standing in every way. Give your phone number if possible, and tell us something about yourself. Address F 29, Tribune.

WOMEN—AN EXCEPTIONAL OPPORTUNIty for 2 well dressed, intelligent saleswomen to travel; age 28 to 40; must have good personality; calling on select list only. Don't answer this unless you are footloose and can qualify. Salary and p. r. Ask for Mr. Phillips, 1201 Mallers Building.

WOMAN—COMPETENT, TO ACT AS USHER in small department store; state experience, references, and salary wanted. Address F 28 351, Tribune.

WOMEN—2, MIDDLE AGED, REFINED, active, to learn expert corset fitting; will teach and employ permanently; liberal remuneration. Spirella 620 Stewart Bldg.

WOMAN — OVER 30, DEPENDENT UPON own resources, for traveling companion manager. Experience not necessary. Address H 399, Tribune.

WOMEN—6; SALARY AND COM; GOOD firm. 3226 S. State-st.

Employment Agencies.

HIGH GRADE WOMEN—
BANKERS, STENOGS., CLERKS.
Dictaphone Stenogs., $15; Dictaphone Opr. $15; Shorthand Stenogs., $12; STENOGS., $8-$12; Stenogs.-Bkkprs., $12-$15; Typist-Biller, $12; File, $7; Cashiers, $10; Office Assts., $8-$10; Calculating Machine Opr., $10; Office Girls, $5-$6; Costs nothing to talk it over. You can't lose. CRAIG EMPLOYMENT AGENCY, 30 S. State-st., Randolph Bldg., State and Adams.

NO REGISTRATION; STEADY POSITIONS. Hotel maids, boys, maids, comb. girls, cooks for restaurants, clubs, cafes and lunch, domestics for city and suburbs, waitresses for restaurants, hotels, and hospitals, maids and waitresses for country hotels, for

BOARD AND LODGING—WEST.

HAMLIN, S., 1962, 2D—EXCELLENT BOARD and room, 2 gentlemen, in priv. fam.; stm. h. w. ht.; $6.50 ea.; 1 blk. Ogden-av. 2 blks. L.

WASHINGTON-BLVD., 3085—NICELY FUR. rooms; steam, elect. light; excellent board.; WASHINGTON-BLVD., 1416—MOD. RMS., exc. board; $5 up; near park. Monroe 6839.

TO RENT—WANTED, 2 YOUNG LADIES employed, to room and board; good home; W. Side. Address F 76, Tribune.

HOTELS.

DISCRIMINATING PEOPLE HEARTILY ENJOY THE MOST MODERN MODE OF LIVING, AT THE

ST. GEORGE RESIDENTIAL HOTEL

ON THE MIDWAY, ONE BLOCK WEST OF THE J. C. STA., AT 60TH-ST. TELEPHONE MIDWAY 5756.

Each apartment consists of a combined living and dining room with outlet wall bed and two wardrobes, completely furnished from rugs to table linen; kitchenette with gas range, ice box, sink, etc.; bathroom and private porch with cot and awnings; rental, $45 per month.

HOTEL HAYES AND ANNEX. FAMILY HOTEL. WOODLAWN, PHONE HYDE PARK 4400. 54TH AND UNIVERSITY-AV.

ONE BLOCK FROM ELEVATED STATION. JACKSON PK. EXPRESS. CONVENIENT TO ILLINOIS CENT.; NICELY FURNISH'D ROOMS, WITH OR WITHOUT PRIVATE BATH; RATES, $1.50 TO $2.50 PER DAY; $8 TO $14 PER WEEK; DOUBLE, $15 TO $19 PER WEEK; AMERICAN PLAN.

Drexel Arms

200 ROOMS.

FINEST BOULEVARD LOCATION. Here, overlooking Lake Michigan, only 20 minutes from center, you can have every comfort and service at much less than downtown rates. Single room, $1; double, $1.50; with bath, single or double, $1.50, $2; weekly, $6 up.

TAKE THE BESS'T, MODERATE PRICES. Cottage Grove cars to door. Tel. Drexel 9573.

DREXEL AND OAKWOOD BOULEVARDS.

HOTEL LA STRAIN AND ANNEX. 3535 ELLIS-AV.

Cozy, steam heated, electric lighted rooms; single or en suite; local and long distance telephone in every room; elevator service day and night; 1 block to 47th and surface lines; 20 minutes' ride to business and amusement centers; American plan, $6 to $12 weekly; special permanent and family rates; European plan at attractive weekly and monthly rates; best home cuisine; most homelike surroundings in the city and you reach here for the price you pay than any other place in Chicago. J. O'DONNELL, Prop. Phone Douglas 7100.

"THE KENWOOD." European plan, solves the household and servant problems for you; 2, 3, and 4 room apartments; all outside rooms; 5 blks. from the lake and Ill. Cent.

HOTEL KENWOOD. 47th and Kenwood. $55 AND UP.

Chicago's most attractive residential hotel.

Phone Oakland 1800.

EASTWOOD HOTEL AND ANNEX. 4644 Sheridan-rd. Edgewater 3197.

EVERYTHING NEW and up to date. Rooms with bath or en suite; private porches. Also fully equipped kitchen apts., with private baths and porches. Two blocks to bathing beach. Elevated, Wilson express.

HOTEL GRASMERE, European. 4631 Sheridan-rd. Ravenswood 3701.

MOST EXCLUSIVE hotel on North Shore; just completed; every room single or en suite, with private porches; large beautiful sun parlor; Wilson-av. sta. 5 min. by Elev., 18 min. to loop; two block from lake.

COLONIAL HOTEL, 6025 KENWOOD-AV. MIDWAY 1626.

HIGH CLASS family hotel; Amer. plan; 1 block from 47th C. T. C. elevated, surface lines; all rooms light; large porch and lawns. Weekly rates: Single, $8 up; double, $14 up. Near Jackson Pk. golf links and bathing beach.

HOTEL BERKELEY, 3011 E. 41st-pl. Oakland 2025.

COMFORTABLE home for business people, $7 to $12 per week; also one blk. Kenwood L. ALL OUTSIDE ROOMS; running ice water; elevator service; phone in room.

HOTEL DEL PRADO. ON THE MIDWAY-blvd. and Jackson Park. 600 beautiful rooms with bath. American plan. Golf, tennis, bathing at our door.

THE ARCOLA, 3800 Lake Park-av. A comfortable, refined family hotel for business people or those visiting the city for a short time; single rooms and suites with lavatories and bath; excellent table and service. Rates $7 to $12 weekly.

HOTEL PLYMOUTH. Phone Edgewater 9200-1-2-3-4. NOR. SIDE'S NEWest modern hotel; 125 2, 3, and 4 room suites; Broadway and Leland L. square north Wilson "L" station.

THE DAYTON, 921-923 Wilson-rd. East of Sheridan-rd. Edgewater 4718-4714. plus. Rates reasonable. HOTEL BRADLEY, CORNER OF RUSH AND GRAND-AV. SPECIAL SUMMER RATES. A room with your own private bath for $7 per week. Walking distance of the loop. Telephone Superior 8550.

HOTEL VALPARAISO, 1600 N. La Salle. 1 blk. Lincoln Pk. COZIEST ON NORTH Side. Rooms, single or en suite; newly dec., sun, water, phone in room; 10 min. to loop; rates $3.50 to $12.

THE D'ADO, 4437-39 Racine-av. Ravenswood 2386-2387. QUIET AND EXCLUsive home for business people; 3 blks. to lake, 2 blks. Wilson "L." Exceptional location.

STADEN HOTEL, 4200 Calumet-av. Kenwood 7374. VERY ATTRACTIVE newly furn. outside rooms; priv. porches; closets; $35 & $45 exp. Rates very reas.

HOLLAND HOTEL, 33d and Lake Park-av. American plan. Single, $6, $8 per week and up; $2, $16 up. Phone in every room. Elevator service. Restaurant. Cafe. Cuisine unexcelled; most exclusive hotel; transients solicited. Midway 2612.

THE BELVOIR, 1035 EAST 47TH-ST. Tel. Oakland 1051. NEWLY DECORATED throughout; running water and phone in each room; table unexcelled; attractive residential hotel.

THE GRACELAND, 915 SHERIDAN-RD. An ideal family hotel; strictly modern; rooms single or en suite; private bath; tile and servants' unexcelled; near Sheridan station.

HOTEL, 87 TO 812 WEEKLY; 6HERIDAN PARK. $16 to $20 per week. 3858 N. Racine-av. Edgewater 3721. Desirable winter location; 1 blk. bus. Wil. L; exc. table; Am. plan.

HOTEL BIRCHMONT. Phone Rogers Park 800. On the North Shore. Overlooking the lake. Swept by lake breezes.

CALVERT HOTEL, COR. E. 18TH-ST. AND S. Wabash-av. PHONE CALUMET 5460.

NEW, MODERN. MODERATE

HOTEL LUZERNE. Clark and Center-sts. Tel. Lincoln 4916. OPPOSITE LINCOLN PK. See us NOW for winter rates. Exc. table; summer location; near beach and park; suite with bath and porch overlooking lake; single rooms; home cooking; I. C. exp.; refs.

NORTH SHORE HOTEL, Sheridan-rd. at Sunnyside, Wilson-av. N. W. L. Tel. Edgewater 7818. station. UP TO DATE FAMily hotel; 2 min. from

REGIS HOTEL, 522 N. CLARK-ST. European. Absolutely modern; walking distance to loop. Rooms with or without bath. Rates reasonable.

WARNER HOTEL, 332 AND COTTAGE GROVE. ROOM WITH PRIV bath, single, $6 to $7; double $7 & $8; suites of 2 and 3 r., $8 to $12.50.

ROSALIE INN, 517H AND 52D-STS. Annex: 5147-49 Lake-av. American plan; family hotel; $8 a week up; table of excellence; 1 blk. to Jackson Park; exp., 9 min.; 2 min. to Midway 5619.

CHICAGO HOTEL, 816 — RMS., SINGLE, $2 TO $2.50 WEEK. RATE $6.50 PER DAY. 22 S. CLARK-ST., close to MADISON-ST.

MAISON DU NORD, 1216 ASTOR-ST.—Select, priv. bath, suitable for 2 or 3 bach. rms.; also single rooms.

THE VANCOUSE. ROOMS WITH BATH. 2446 Michigan-av. Tel. Calumet 4528. Newly decorated; beau. entrance; hot water, 2 beds, bath 2 persons, $18 up; 1 room, bath, $10 up.

LINCOLN APTS., 1850 LUNT. ROGERS PK. Tel. hotel below and 6th car. Modern 2-room suites, with private bath; $3.50 per week.

HOTEL ELMO—516 RUSH-ST.—FIVE MINutes walk downtown; nicely furnished rooms for one and two; $2 per day, $7.50 to $8 per week.

BOARD WANTED.

BOARD—BEAUTIFUL FRONT ROOM OR suite; new apt.; shower bath; excel. board; refined business men or women who will care for it. Call particulars. Call 638 S. C. ex. Ph. Blackstone 1828.

WANTED—28, OPP. LINCOLN PK.—Room and board; summer rates, sliding scale, $12 up. Lincoln 5446.

FAMILY WITH AN APT. ON thoroughly modern and well kept place offers a comfortable home with board, to one or two persons; unexcellities; room large and well lighted. Ravenswood 4476.

ROOMMATES.

WANTED — TO RENT — PROFESSIONAL man wants room with small family; private family preferred; South Side; must be near I. C. express station; give location, and number in family. Address J 190, Tribune.

YOUNG MAN UNDER 30 DESIRING TO live in a comfortable home close in, to communicate with roommate. Address H 155, Tribune.

YOUNG MARRIED COUPLE, SHARE apartment with couple; congenial; good character. Address G 484, Tribune.

BUSINESS WOMEN WANT BUSINESS girl about 25, exp.; ref. exchanged; very desirable. Address F 8 450, Tribune.

ROOMMATES.

A HIGH SCHOOL TEACHER, WITH DOmestic tastes and interested in music, books, and bridge, wishes a congenial woman between 30 and 45 to join her in renting a flat and making a real home for both. Address E W 16, Tribune.

TO RENT—HOUSES—SOUTH.

TO RENT—TWO BRICK HOUSES, 9 ROOMS each, can be used as double houses for boarders or roomers—rented together or separately—located on Harper-av., near the Illinois Central; 53d-st. station; will redecorate and give low rental on lease or will rent from month to month. Phone Harrison 8178.

TO RENT—FINE LARGE CORNER HOUSE; 3452 Prairie-av., 12 r., steam.....$65

3452 Prairie-av., 11 r., steam.....$55

W. M. ERINKMAN, 3119 Indiana-av. 58

TO RENT—12 ROOMS, 4 BATHS; 12 AVAIL-L. and surf.; piazza; garage if desired. 4325 Oakenwald.

TO RENT—8 ROOM BRICK AND STONE dwelling, 4916 Washington Park-ct.; newly decorated; steam heat, etc. A. C. KESLER, Room 1129, 79 W. Monroe-st.

TO RENT—8 AND 10 ROOM HOUSE; WILL decorate; 50th-st., near Dorchester-av.; $45 per mo. A. W. GREEN, office 1207 E. 50th-st.

TO RENT — 7 ROOM MODERN HOUSE, hardwood; electric light; furnace; every room light; $35. 28 W. 71st. Ken. 3351.

TO RENT—5109 KIMBARK, 10 RM. HOUSE; steam, janitor service furnished; $60.

TO RENT—2949 MICHIGAN-AV., 36 ROOM house; garage. Calumet 2378.

TO RENT—HOUSES—NORTH.

TO RENT—OR FOR SALE—MODERN 12 ROOM RESIDENCE, WITH GARAGE; LARGE LAWN. 504 BARRY-AV., NEAR SHERIDAN-RD. I. YOTT, TEL. 3767 LAKE VIEW.

TO RENT—NEAR DIVISION AND THE store room; white wood kitchen on first floor; garage for 3 cars, room for chauffeur; $300 per month. MRS. E. G. TRACY, 35 N. Dearborn.

TO RENT—VACANT OCT. 1, 7 ROOM HOUSE at 5430 Winthrop-av.; hot water heat; modern fixtures. 3 blocks from L station; only $40 per month. BROOMELL BROTHERS, 74 W. Washington-st.

TO RENT—HOUSES—WEST.

TO RENT—9 ROOM HOUSE, 138 N. ASHland-av.; excellent transportation; opposite Union Park. Midway 600.

TO RENT—1040 W. CONGRESS, 10 ROOMS, MORAN. 76 Monroe. Rand. 5295.

TO RENT—HOUSES—SUBURBAN.

TO RENT—RIVERSIDE, BEAUTIFUL 10 room house, 2 baths, 2 lavatories, vacuum cleaner, garage; grounds; superb view. Owner leaving city. RALPH, Phone 576 Riverside.

TO RENT—ARLINGTON HTS., OCT. 1; NEW 7 r. bungalow, all mod.; conv. h. w. heat; 3 acres; $25. G. R. JARVIS, 30 N. La Salle. Cen. 8501.

TO RENT—MAYWOOD, MODERN 6 ROOM houses; furnace heat; $22.50 and $25; paved streets; cement walks. H. E. GRAY, Agent, R. 216, 192 N. Clark-st. Phone Main 604.

TO RENT—FURNISHED HOUSES.

TO RENT—BEAUTIFUL, COMFORTABLY furnished house, Sheridan-rd., north of Wilson; owner leaving city until May 1; will lease to responsible party reasonably. ADDRESS J X 57, Tribune.

TO RENT—SMALL FURN. COTTAGE, RAvinia, h. w. heat, 2 large porches, all conv.; Oct. 1 or Nov. 1 to Apr. 30, 1916; $50. FAIRWEATHER, 1204 Com. Exch. Tel. Franklin 214, or Highland Park 1075.

TO RENT—NEAR LINCOLN PARK AND Lake Shore drive, high class furnished houses and apartments; winter season. J. L. FLOYD, 38 N. Dearborn-st.

TO RENT—18 RMS. IN SLVD.-ALL FILLED; steam; leaving city; rent $125 mo. Address F E 589, Tribune.

TO RENT—FLATS—SOUTH.

5 R'm and Sun Parlors.

6232-34 BLACKSTONE-AV.

1½ BLOCKS FROM I. C. AND ELEVATED STATIONS. 2 BLOCKS FROM LACKEN. SPACIOUS LIVING ROOM, 18½X11½; INDIRECT LIGHTING; CANDLE STICK OVER WHITE FIREPLACE; 4 TABLE LAMP PLUGS, 1 IRON PLUG; SERVANT'S CALL IN EACH ROOM; 4 CLOSETS; MOVABLE BUFFET; WHITE ENAMEL SPLASHBACK RANGE AND STOVES; 100 LB. CAPACITY ICEBOX; PRIVATE PORCH; $47.50.

TO RENT—6322 STONY ISLAND-AV. FRONTING JACKSON PARK. Block from elevated depot; 6 and 7 room steam heated flats. $22.50 up.

S. W. COR. BLACKSTONE-AV. AND 55TH-ST., 5 and 6 room steam heated flats; surface lines and 1. C. express; $16 up.

S. W. COR. INGLESIDE-AV. AND 55TH; 6 rooms, large, light flats; $25.

N. E. COR. PARNELL-AV. AND 81ST; 5 and 6 rooms; stove heat; $10 up.

W. COR. 76TH-ST. AND SAGINAW-AV.; choice 6 room flats; $15 up.

W. K. YOUNG & BRO., 55th and Blackstone.

4 to 9 ROOM APTS.

Michigan-av. and 36th-pl.

Elegant apartments with large, airy rooms, hot water heat, and all modern conveniences, good service; near 35th-st. surface lines; will decorate to suit. The best in the city for the money; $25.00 to $70.00. Free rent to October 1st. Superintendent's office in rear, 3612 Michigan-av. Phone Douglas 1196.

TO RENT—4544-46 ELLIS-AV. NEW BLDG., 5 AND 6 ROOMS. 2 baths, sun parlors, and screened in porches. Ready about Sept. 15. Rent $47.50 up. Open for inspection.

TO RENT—5525 PRAIRIE-AV., 2D AND 3D; very choice 4 rm. apartments, close to L, park, and boulevards. See janitor or CHANDLER, HILDRETH & CO., 56 W. Washington-st.

TO RENT—ELEGANT 4 ROOM APT. WITH side, rear sun parlor; light rooms; exceptional location in rear; newly decorated; reduction in rent. Apply VAN M. MARKER, 1126 E. 55th-st. Hyde Park 571.

TO RENT—NEW, 5 ROOMS, SUN PARLOR and two baths; 1st and 2d, corners, 1267 Coles-av., cor. 73d; magnificent view; appointments; ONLY $55, RENT FREE TO OCTober 1. Phone Hyde Park 126. Agent there.

TO RENT—4 ROOM APT., MODERN, $35.00; near Wash. Park and L express. 608 E. 62d-st., cor. St. Lawrence.

TO RENT—N. E. COR. OAKWOOD-BLVD. and Vincennes-av.; 5 rm. apts., $47.50-$55. with unusually fine appointments and service. See janitor for inspection or O. HAGEN, Conway Bldg. Frank. 3289.

TO RENT—FREE RENT TO OCT. 16TH. 552-4 E. 86th-st., dandy large, light 8 room apts.; steam heat; tw. cottage Grove-av. car line; newly decorated; $40 to $45. REGELIN, JENSON & CO., 82 W. Washington.

TO RENT—4051-4033 ELLIS-AV., HIGH baths; shower and extra lavatory; porches; block Kenwood L ex. station; 15 min. city; water, gas, new $65; garage.

TO RENT—S. COR. 60TH & RHODES-AV. WASHINGTON PARK APARTMENTS. VERY CHOICE, 4 & 5 RMS., SUN PARLORS; REASONABLE RENT; $27.50 TO $55.

TO RENT—S. W. COR. 54TH AND DORchester, 4 and 5 rm. apts.; unusually large rooms and closets; $40-$42.50-$48.

O. C. HAGEN, Conway Bldg. Frank. 3289.

TO RENT—5235-37 INDIANA, 5 RMS. AND sleeve, large, light rms., near car line and possession; new to-day. HOFFMAN & BECKER, $60 E. 51st-st.

TO RENT—BLACKSTONE-AV. E. 56TH-ST. Owen-arch Bldg., 5 room suites, $20; 7 room, $35, $40; steam, electric light; 1 block Jackson Park and beach, 2 blks.; surface 1 blk.

TO RENT—FLAT, 453 AND 455 E. 31ST. 5 rooms, with heat, hot water, etc. $16 and $20. See janitor or W. GRAY BROWN, 2020 W. Madison-st. Phone West 279.

TO RENT—6454 EAST END-AV., 2D, 6 rooms; 2 baths; sun parlor; 60th floor; possession Oct. 1st. ALVIN H. REED, 1115 Harris Trust Bldg. Rand. 2466.

TO RENT—451-3 E. 50TH-ST. DESIRABLE 4 and 5 room apts.; all light; $32.50 to $37.50. H. F. NORCOTT & CO., 1007 E. 45d-st. Oakland 1301-2.

TO RENT—1951 E. 72D-ST., NR. JEFFERYave.; new 5 room flat; porches; $42.50; concessions. JAMES ADAMS & CO., 30 W. Washington-st.

TO RENT—SUBLET UNFURNISHED APT. of large, light rooms, 3d floor, in Woodland Pk. steam heat and hot water in abundance. Ph. Oakland 5805.

TO RENT—6 AND 8 RMS., VERY LIGHT flats, steam, hardwood floors; $30 and $32.50. 1287 E. 66th-pl. near Woodlawn and Lake Park-ave. Drexel 2470.

TO RENT—BRAND NEW 4 AND 5 ROOMS; 19th-st., n. s. cor. Evans-av.; 4 fronts beautiful parks; steam; 2 baths; tile bath, front porch. SPECIAL BIG CONCESSION.

TO RENT—4714-20 MICHIGAN-AV., $45; 4 rooms, private front porches. Nothing finer. Rent free to Oct. 1. HOWARD BROS. & CO., 352 S. 47th-st.

TO RENT—218 E. 49TH-ST., NR. PRAIRIEav., desirable light, modern basement flat; 4 rooms, bath, steam, elec. lights; $15. See janitor.

TO RENT—HIGH CLASS 4, 5 AND 6 ROOM apts., sun parlors, living and dining rooms together in front, $50 up. $46 E. 53d-st., cor. Drexel.

TO RENT—3, 4, AND 6 ROOM FLATS, $20, $30, $40; steam, hot water; oak floors, electric lights, near I. C. LENOX, 3537 Cottage Grove-av.

TO RENT—4 AND 5 ROOM APARTMENTS in new court building, to be completed Sept. 15. $40 to $50. Owner on premises.

TO RENT—1522 AND 24 E. 72D-ST., 1ST AND 2d apts.; 4 rooms; modern; $35. MASSEY, S. S. Dearborn-st.

TO RENT—3 ROOMS, BATH, AND KITCHenette, $25; 6 rooms, bath, $40. 5839 Indiana-av. $40.00. Call on premises or see H. EMERMAN, 110 S. Dearborn-st.

TO RENT—CALL WEST, 5931 FOR SUNNY 6 room flat; rent free; $50 up.

TO RENT—7041 YALE-AV., 2D—6 RMS., ALL mod.; "L"; fine loc.; $25.

TO RENT—EXCELLENT 4 ROOM FLATS with sun parlors and rear porches, bookcases; steam heat. 917 E. 56th-st.

TO RENT—3902 CALUMET-AV., MODERN 6 room apt.; concessions; $28.

W. MURRAY WRIGHT, Marquette Bldg.

TO RENT—5471 UNIVERSITY-AV., 6 ROOM flat, choice location; bargain; $25.

TO RENT—PERFECT DREAM OF 3 ROOMS for only $28; steam. 5604 Ingleside-av.

TO RENT—MUST SUBLET, LEAVING CITY, 5 room flat. South Side. 7641 Rogers Ave.

TO RENT—FLATS—SOUTH.

New Court Apartment Bldg.

FACING

Washington Pk.

Opposite Conservatory.

6633-39 COTTAGE GROVE-AV.

Strictly modern 4 room apartments with sun parlors of the highest type, having all the latest and most modern conveniences.

WE WILL DECORATE TO SUIT YOU.

The building will be completed and ready for occupancy OCTOBER 1ST.

The location is ideal and transportation facilities are excellent.

BE SURE TO SEE THESE APTS.

Agent on premises, or FRED BECKLENBERG, 39 S. La Salle-st. Randolph 6171.

TO RENT—IF YOU WANT THE BEST FOR THE LEAST AMOUNT OF MONEY.

We are in a position to make you some very attractive prices now on apartments; 8, 10, and 12 rooms, with private laundries; to rent in THE BRYSON, 4922 Lake Park-av.; a thoroughly fireproof building with electric elevators, overlooking the lake and near illinois Central suburban service; hot and cold water, electric light, refrigeration, pure table ice, janitor and bellboy service, including a ballroom and billiard room for tenants' apartments; little more than is asked for the ordinary apartment.

Write for booklet with floor plans or call us up by telephone (Randolph 1678) and let us show you these apartments.

EUGENE A. BOURNIQUE & CO., 701 FIRST NATL. BANK BLDG.

TO RENT—TWO STRICTLY FIRST CLASS 6 r. apts., 2d fl., overlooking Midway; large sun parlor, two baths, etc.; $70. 1525 E. 60th-st. (Midway). E. I. C.

ALSO

Two, three, four, and five room apts., 124 E. Garfield-blvd., and 5450 Ind.-av.; $35 to $47.50; new building.

ALSO

4 room apt., 955 E. 63d, near Ingleside; $40; sun parlor; new building.

ALSO

4 and 5 room apts., 6080 S. Park-av.; $32.50 and $37.50.

ALSO

Two 3 room apts. with kitchenettes and wall beds; $30 and $32.50. 4229 Lake Park-av. Janitors will show.

WILLIAMS, 326 River-st. Ph. Con. 2100.

TO RENT—4937 MICHIGAN-AV., 1ST AND 2d apartments, 6 rooms, steam heat, hot water, etc.; $35 from Oct. 1.

S. w. cor. 61st and Woodlawn-av., modern 4 and 5 room apartments, steam heat, hot water, etc.

6102 University, 3d apt.....$32.50

6127 S. Park-st., 2d apt.....$32.50

1131 E. 61st-st., 2d apt.....$32.50

NEWTON B. LAUREN & CO., 110 S. Dearborn-st.

TO RENT—

2 OF THE HANDSOMEST HIGH CLASS APARTMENTS IN KENWOOD now ready for occupancy

S. W. COR. Woodlawn-av. and 46th; 8 rooms, 3 baths, spacious sun parlor. All rooms having south and east exposure, overlooking the finest residence section of Kenwood. Very reasonable rent to responsible tenant.

WOODLAWN-AV. AND 46TH-ST.

Private residence type of apartments in bldg.; 11 rooms, 3 baths, 2 sun parlors. Garage for two automobiles. Lot 800 ft. deep. Complete in every modern appointment. Rent $200.

W. K. YOUNG & BRO., 47th and Lake-av.

BIG RENT REDUCTION

4 ROOM APTS.

$30.00

S. W. Cor. 49th and Indiana-av. Beautiful 4 room apartments; nothing like them in the city at the price of $30.00.

Also 5 and 7 rooms at $35.00 and $45.00. Will decorate to suit. See these at once.

M. H. SPADES, Cent. 6634. 110 S. Dearborn-st.

NEW APARTMENTS

5 ROOMS.

6230-36 St. Lawrence-av., high class 5 room apts. with sun parlors, beautifully canvased and paneled in gray effect, semi-indirect lighting fixtures.

SELZ GEDALIA & CO., 61st and Calumet-av.

TO RENT—

THE ST. PAUL.

552 Oakwood-blvd.

MODERN 2 AND 3 ROOMS; MAID SERVICE; ELEVATOR; CAFE IN BUILDING; KEN. L. BLOCK. DOUGLAS 8756.

TO RENT—NEW APARTMENTS—5 ROOMS.

5637-5639 MARYLAND-AV.

Near University and Midway Park; sun parlors; private porches; mantels; large grounds; nothing better; $47.50. Agent on premises.

TO RENT—4 ROOMS, NEW, $32.50. 836 E. 49th, cor. Champlain-av., 4 rooms, new; $32.50.

6106 Prairie-av., 4 rooms, bookcase, fireplace, butler's pantry, $32.50.

TO RENT—6227-33 SOUTH PARK-AV. AND 5426-28 Ingleside-av.; new 5 room apts., expensively decorated; sun parlors, showers, wall beds, mirror mantels; private front and rear porches; ready Oct. 1st; $50 to $52.50. KELLY BROS. 911 W. 63d-st. Eng. 5171.

TO RENT—IN THE HIGH GRADE APT. bldg., 5135-37 Ingleside-av., 4 and 6 rm. light rooms, 1-2 baths, sun parlors, individual heat; lovely, decided reduction in rent. Apply VAN M. MARKER, 1126 E. 55th-st. Hyde Park 571.

TO RENT—NEW, 5 ROOMS, SUN PARLOR and two baths; 1st and 2d, corners, 1267 Coles-av., cor. 73d; magnificent view; appointments; ONLY $55, RENT FREE TO OCTober 1. Phone Hyde Park 126. Agent there.

TO RENT—4 ROOM APT., MODERN, $35.00; near Wash. Park and L express. 608 E. 62d-st., cor. St. Lawrence.

TO RENT—N. E. COR. OAKWOOD-BLVD. and Vincennes-av.; 5 rm. apts., $47.50-$55. with unusually fine appointments and service. See janitor for inspection or O. HAGEN, Conway Bldg. Frank. 3289.

TO RENT—FREE RENT TO OCT. 16TH. 552-4 E. 86th-st., dandy large, light 8 room apts.; steam heat; tw. cottage Grove-av. car line; newly decorated; $40 to $45. REGELIN, JENSON & CO., 82 W. Washington.

TO RENT—4051-4033 ELLIS-AV., HIGH baths; shower and extra lavatory; porches; block Kenwood L ex. station; 15 min. city; water, gas, new $65; garage.

TO RENT—S. COR. 60TH & RHODES-AV. WASHINGTON PARK APARTMENTS. VERY CHOICE, 4 & 5 RMS., SUN PARLORS; REASONABLE RENT; $27.50 TO $55.

TO RENT—S. W. COR. 54TH AND DORchester, 4 and 5 rm. apts.; unusually large rooms and closets; $40-$42.50-$48.

O. C. HAGEN, Conway Bldg. Frank. 3289.

TO RENT—5235-37 INDIANA, 5 RMS. AND sleeve, large, light rms., near car line and possession; new to-day. HOFFMAN & BECKER, $60 E. 51st-st.

TO RENT—BLACKSTONE-AV. E. 56TH-ST. Owen-arch Bldg., 5 room suites, $20; 7 room, $35, $40; steam, electric light; 1 block Jackson Park and beach, 2 blks.; surface 1 blk.

TO RENT—FLAT, 453 AND 455 E. 31ST. 5 rooms, with heat, hot water, etc. $16 and $20. See janitor or W. GRAY BROWN, 2020 W. Madison-st. Phone West 279.

TO RENT—6454 EAST END-AV., 2D, 6 rooms; 2 baths; sun parlor; 60th floor; possession Oct. 1st. ALVIN H. REED, 1115 Harris Trust Bldg. Rand. 2466.

TO RENT—451-3 E. 50TH-ST. DESIRABLE 4 and 5 room apts.; all light; $32.50 to $37.50. H. F. NORCOTT & CO., 1007 E. 45d-st. Oakland 1301-2.

TO RENT—1951 E. 72D-ST., NR. JEFFERYave.; new 5 room flat; porches; $42.50; concessions. JAMES ADAMS & CO., 30 W. Washington-st.

TO RENT—SUBLET UNFURNISHED APT. of large, light rooms, 3d floor, in Woodland Pk. steam heat and hot water in abundance. Ph. Oakland 5805.

TO RENT—6 AND 8 RMS., VERY LIGHT flats, steam, hardwood floors; $30 and $32.50. 1287 E. 66th-pl. near Woodlawn and Lake Park-ave. Drexel 2470.

TO RENT—BRAND NEW 4 AND 5 ROOMS; 19th-st., n. s. cor. Evans-av.; 4 fronts beautiful parks; steam; 2 baths; tile bath, front porch. SPECIAL BIG CONCESSION.

TO RENT—4714-20 MICHIGAN-AV., $45; 4 rooms, private front porches. Nothing finer. Rent free to Oct. 1. HOWARD BROS. & CO., 352 S. 47th-st.

TO RENT—218 E. 49TH-ST., NR. PRAIRIEav., desirable light, modern basement flat; 4 rooms, bath, steam, elec. lights; $15. See janitor.

TO RENT—HIGH CLASS 4, 5 AND 6 ROOM apts., sun parlors, living and dining rooms together in front, $50 up. $46 E. 53d-st., cor. Drexel.

TO RENT—3, 4, AND 6 ROOM FLATS, $20, $30, $40; steam, hot water, oak floors, electric lights, near I. C. LENOX, 3537 Cottage Grove-av.

TO RENT—4 AND 5 ROOM APARTMENTS in new court building, to be completed Sept. 15. $40 to $50. Owner on premises.

TO RENT—1522 AND 24 E. 72D-ST., 1ST AND 2d apts.; 4 rooms; modern; $35. MASSEY, S. S. Dearborn-st.

TO RENT—3 ROOMS, BATH, AND KITCHenette, $25; 6 rooms, bath, $40. 5839 Indiana-av. $40.00. Call on premises or see H. EMERMAN, 110 S. Dearborn-st.

TO RENT—CALL WEST, 5931 FOR SUNNY 6 room flat; rent free; $50 up.

TO RENT—7041 YALE-AV., 2D—6 RMS., ALL mod.; "L"; fine loc.; $25.

TO RENT—EXCELLENT 4 ROOM FLATS with sun parlors and rear porches, bookcases; steam heat. 917 E. 56th-st.

TO RENT—3902 CALUMET-AV., MODERN 6 room apt.; concessions; $28.

W. MURRAY WRIGHT, Marquette Bldg.

TO RENT—5471 UNIVERSITY-AV., 6 ROOM flat, choice location; bargain; $25.

TO RENT—PERFECT DREAM OF 3 ROOMS for only $28; steam. 5604 Ingleside-av.

TO RENT—MUST SUBLET, LEAVING CITY, 5 room flat. South Side. 7641 Rogers Ave.

TO RENT—FLATS—SOUTH.

TO RENT—MODERN APARTMENTS.

THE WINAMAC.

Ellis-av. and Oakwood-blvd.

A few very desirable apartments in this exclusive, fireproof bldg.; 5 to 7 rooms; close to L. C., L. and surface trans.

THE WAUBUN,

3366 Ellis-av.

Some excellent small apartments in this high class bldg.; 2-3 rooms; splendid service and best transportation. Janitor on premises; very reasonable rents.

4001-3 Michigan-av.—4, 5, and 6 rooms; close to "L" and surface cars. Janitor on premises.

4801 Evans-av.—Best 4, 5, and 6 room apartments in Chicago; rents very reasonable. Janitor on premises.

5600 Drexel-av.—Corner apartment, 1st floor, 7 rooms, $55. Janitor on premises.

CHICAGO TITLE & TRUST CO.

New High Grade APARTMENTS

6802-6 So. Sealey-av. 4 and 5 rooms, steam heat, perfect sun architecture, bright as day; two sun porches. Murphy beds, high oval mantels, elegant combination located in CHICAGO'S POPULAR SUBURB, 20 minutes from the loop on the ROCK ISLAND SUBURBAN LINE, excellent train service. Janitor in building.

CALL, WRITE, OR PHONE.

JOHN BAIN & CO., 9515 So. Sealey-av. 1624 W. 63d-st. Beverly 818. Prospect 4180.

BEAUTIFUL HAMILTON PARK APARTMENTS

Southeast cor. Lowe-av. and W. 73d-st., 1 block from Hamilton Park; tennis, baseball, playgrounds, recreation.

Elegant apartments of 4 and 5 rooms; sun parlors, disappearing beds; every convenience known; prices most reasonable. Take Rock Island, Western Indiana, or surface cars; 30 fare; 20 minutes to city.

Agent on premises.

CHANDLER, HILDRETH & CO., 56 W. WASHINGTON-ST. CENTRAL 5151.

TO RENT—

THE CLARE APARTMENTS.

HYDE PARK-BLVD. AND 50TH-ST.

New 13 room corner apartment, 2 sun parlors, 3 bathrooms; overlooking lake and Jackson Park. Very reasonable rent.

5017 DREXEL-BLVD., 11 ROOMS, 3 sun parlors, 3 baths; garage.

COR. WOODLAWN-AV. AND HYDE PK-BLVD., 10 ROOMS, 2 sun parlors, 3 baths.

Exceedingly reasonable rent and liberal concessions to responsible tenants on these elegantly appointed apartments. Open for inspection.

W. K. YOUNG & BRO., 47th and Lake-av.

TO RENT—

4 AND 6 ROOM APARTMENTS. HANDSOME NEW BUILDING FRONTING JACKSON PARK.

S. W. COR. 61ST-ST. AND STONY ISLAND-AV.

Choicest and most convenient location in Woodlawn. Spacious rooms, sun parlors, every modern appointment.

Ready about Sept. 1.

VERY REASONABLE RENT.

W. K. YOUNG & BRO., 47th and Kimbark-av. Phone 222-226 Hyde Park.

TO RENT—

6 AND 8 ROOM APARTMENTS. NEW HYDE PARK BUILDING. S. W. COR. ELLIS-AV. AND 54TH-PL.

DELIGHTFULLY LOCATION, NEAR CHICAGO UNIVERSITY AND WASHINGTON PARK. Large, light rooms, beautifully finished; sun parlors; every modern appointment. Ready about Sept. 1st.

RENT $40 UP.

Open for inspection.

W. K. YOUNG & BRO.,

55TH AND BLACKSTONE-AV.

TO RENT—STEAM HEATED APARTM'TS. WILL SUIT YOU.

3528 E. 54th-st., very light 6 room flat...$26.50

1129 E. Hyde Park-blvd., 8 rm., tile bath $2.50

1125 E. Hyde Park-blvd., 8 rm., tile bath $2.50

5751 Calumet-av., elegant 5 room apartment, with private porch; garage if desired.. 40.00

5746 Sheridan-rd., 5 rooms, private front and rear porches.....50.00

LEROY C. TOWLE & CO., Randolph 1885. Room 1214, 19 S. La Salle-st.

TO RENT—

Flat 4, 69 E. 42d-st., 5 rms.....$26.50

Flat 1, 48 E. 29th-st., 4 rms.....30.00

Flat 1, 49 E. 29th-st., 4 rms.....29.00

Flat 3, 49 E. 29th-st., 4 rms.....29.00

Flat 2, 35 E. 29th-st., 6 rms.....32.50

Flat 3, 35 E. 29th-st., 6 rms.....32.50

Flat 4, 59 E. 29th-st., 7 rms.....37.50

See UNIVERSITY OF CHICAGO, Midway 800. 5750 Ellis-av.

TO RENT—4738-58 ST. LAWRENCE-AV., 3-4-5 and 6 room flats; $16, $20, $28 to $40.

Agent on premises 1 to 6:30 p. m. This is one of the most beautiful buildings on the South Side. Lawn, flowers, shrubbery, etc. W. J. BRYAN JR., 636 Stock Exchange Bldg. Main 3707.

TO RENT—

4746-44 DORCHESTER-AV. 7 ROOM APARTMENTS

Delightful and exclusive HIGH CLASS BLDG. EAST FRONT, OVERLOOKING THE Lake; block from the Kenwood depot at 47th-st; one of the best appointed buildings in Kenwood.

RENT $60 AND $65.

W. K. YOUNG & BRO., 47th and Lake-av.

TO RENT—HIGH GRADE 8 RM. 3D APT. 2 BATHS. 3 EXTRA LAVATORIES. MARBLE ICEBOX. BEAUTIFUL.

Large front and rear porches; ideal location; decorate to suit. 5226 Michigan-av.

Modern 3 Room Apts.

5439 to 45 Woodlawn-av., $340 to 55 Lake Park-av. Agent on premises daily. Inspection invited.

MEAD & COE, 69 W. WASHINGTON-ST.

TO RENT—

5518 TO 26 C

TO RENT—OFFICES AND STUDIOS.

Downtown.

TO RENT — LARGE ENGINEER OFFICE, north and east light; $40; will divide to suit. Desirable front office; best service; $20. Dickey Bldg., 180 N. Dearborn-st.

General.

TO RENT—DOCTOR'S OFFICE, ENTRANCE on corner; also 5 rooms flat; English basement; reception and two rooms in elegant new flat apartment. N. W. Cor. Raymore and Winona. Owner. Superior 5687.

WANTED—STORES, OFFICES, LOFTS

WANTED—TO RENT—LOFT OR FLOOR space, loop district; preferably over restaurant; rent must be reasonable. Send full particulars, including rent and location. Address F X 174, Tribune.

WANTED—TO RENT—OFFICE, LOOP DISTRICT, facing Michigan-av.; small, private, unfurnished, about 150 sq. ft. Moderate rent. Address J 136, Tribune.

WANTED—TO RENT—DRUG STORE LOCATION wanted; North West Side; before Dec. 1; corner not necessary if good otherwise. Address J 488, Tribune.

WANTED—TO RENT—1ST CLASS LOCATION for delicatessen or food established money making business. Must stand investigation. Cash. Address J 325, Tribune.

TO RENT—FLOORS AND LOTS.

TO RENT—FLOORS, STORES, BUILDINGS, and manufacturing space in all business districts. Phone, write, or call for our COMPLETE LIST.
MURDOCK, JAMES & CO.,
11 N. La Salle-st. Phone Franklin 258.

TO RENT—DOWNTOWN SPACE—
Four very desirable floors in the building at 124-126 W. Lake-st. Newly remodeled. Possession at once.
APPLY TO WINSTON & COMPANY,
1414 FIRST NATIONAL BANK BLDG.

TO RENT—
—Stores, Offices, Floors, Buildings.—
Attractive Rentals—Centrally located.
R. A. THORPE.
1028 Harris Trust Bldg. Ph. Randolph 4064

TO RENT—THIRD FLOOR ON LAKE-ST., 1 block east of Wabash-av.; light; steam heat, freight elevator. 327-9 W. Lake-st.
WHITE & TABOR, 189 S. Fifth-st.

TO RENT IN BUILDINGS, FLOORS AND spaces, with or without railroad and river facilities, and will build to suit tenants.
THE MAIDEN BROS., 140 S. Dearborn-st.

TO RENT—ONE LIGHT CORNER LOFT in wholesale district; price reasonable; from 6,000 to 15,000 feet. JOHN B. MILLER, Madison and Wabash. Phone Randolph 6651.

TO RENT—1214-22 W. MADISON-ST., 5,000 to 25,000 sq. ft. space; light; steam heat; 2 elevators; sprinkler system.
E. P. PEABODY, 333 S. Dearborn-st.

TO RENT—MFG. PROPERTY.

TO RENT—BRADLEY BUILDINGS—
Large and small space, with or without power; also storage space; in sprinkled buildings; best of shipping facilities; very light.
HARLEY BRADLEY,
Ph. Monroe 146. 217 N. Desplaines-st.

TO RENT—SWITCH PROPERTY, CORNER 58th and Baltimore-av.; one-half block fenced with shed, 50x150 ft.; suitable for coal or junk yard. C. & W. I. switch on property.
FORD, Agent, 1516 Fisher Bldg., Dearborn Bank Bldg.

TO RENT—NOW IN POSSESSION OF RECEIVER; bldg. cont. 120,000 sq. ft. floor space; sprinkler system; daylight; 4 electric elevators; boiler and engine; close in West Side; 12½c per sq. ft. Lease to suit. 1124 First Nat'l. Bk. Bldg.

TO RENT—4856 S. HALSTED—1st. F. R. switch, use of 2 yds. and bunk., sh. bld. bldg., 62x125, and one 1 sty. bldg., 30x336. No center posts; 16 ft. clg. Owner on prem.

TO RENT—
Floors, buildings, stores, in all business districts. Send for our complete list.
FRY, LOEB & ROSENBERG, 21 La Salle-st.

TO RENT—100,000 FEET FLOOR SPACE, sprinkled; switch track B. & O. E. F. KENNEDY, 32 S. Dearborn-st.

TO RENT—ALL POWER SPACE, $25 PER month up. 118-117 South Water-st.
JOHN R. MAGILL & CO., 35 N. Dearborn-st.

TO RENT—ABOUT 8,000 SQ. FT. BUILDING on switch. Address H 71, Tribune.

TO RENT—HALLS.

TO RENT—OAKLAND MUSIC HALL, N. E. Cor. 40th and Cottage Grove, dances, entertainments, lectures, etc. Reasonable. HOLTON, SEELYE & CO., 140 S. Dearborn-st.

TO RENT—FARMS.

TO RENT—1,000 ACRES OF GOOD HAY land; 40 acres in pasture, 40 acres seeded to tame hay. Will sell hay on shares. Have all machinery sufficient to run this farm. Tenant to pay ½ of purchase price down. All new buildings. For information write Box 1022, Cando, N. Dak.

TO RENT—FARM, 50 A., 20 MI. W.; GOOD bldgs.; tract is fine orchard; near golf club. Address J 361, Tribune.

TO RENT—FINE DAIRY OR GARDEN farm, near La Grange; 65 acres. Address C T 184, Tribune.

TO RENT—BUILDINGS.

TO RENT—STORES, FLOORS, AND BLOCKS
BREDE & GOODMAN,
Bank Floor. 208 S. Dearborn-st.

TO RENT—18,000 FT. ON R. R. JUNC. switch; fine 1 sty. whse. or fcty.; close in. MONTAGUE & SON, 28 N. Dearborn. Cen 5012.

TO RENT—MISCELLANEOUS.

TO RENT—IF YOU ARE IN THE MARKET for buildings, stores, or floors, see us.
ALEX. FRIEND & CO., 29 S. La Salle-st.

TO RENT—100x160 FT., W. F. GUNN rail-track, 47th and Halsted-sts. WM. H. SALE-MAN, Borden Block. Tel. Randolph 5108.

TO RENT—BUILDINGS, STORES, AND floors in all parts of the city. Send for list.
WILLIS & FRANKENSTEEN, 70 S. Dearborn.

STORE AND OFFICE FIXTURES.

DESKS—LARGE LOT OF ROLLTOP, FLAT top, typewriter desks, tables, chairs, etc., taken in exchange for Remington typewriters; desks will be sold regardless of cost. All have been repaired and refinished. FRANKLIN DESK FACTORY, 26 E. Jackson-blvd.

KULIUS BENDER
901-903-905-907-911 W. Madison-st.
TELEPHONE MONROE 1112.
Manufacturer and jobber of store and office fixtures. Second hand fixtures of every description. Terms, cash or time.

STORE FIXTURES OF ALL KINDS FOR every business at the lowest prices in the country. American Store Fixture Co., 121-123-125 S. Halsted-st.

WILL SACRIFICE SECOND HAND DESKS, formerly used by insurance company; complete line of new office furniture; lowest prices. MILLER DESK CO., 1 Halsted-st.

STORE FIXTURES—NEW AND USED—
Cheapest prices in medium and high grade store outfits; cash or terms. CHAS. BENDER CO., 908-914 Wells-st.

FOR SALE—GLASS SHOWCASES, ALSO WALL CASES AND OTHER FIXTURES; cash or terms. GLOBE-WERNICKE CO., H. W. MATTHEWS & CO. 21 E. MADISON-ST.

DESKS, CHAIRS, ETC.—HIGH GRADE FACtory samples and discontinued patterns; big bargains. P. CASEY SONS, 173 N. Fifth-av.

CIGAR STORE FIXTURES AND OUTFITS for every line; lowest prices. CHAS. BENDER CO., 908-914 Wells-st.

DESKS—ROLL TOP, $10; FLAT, $7; TYPEWR. desks, $15; tables, $1; bargains in new furn. H. Walter Brown Co., 168 W. Lake.; GLOBE-WERNICKE CO., 11 and 15 N. Wabash-av.

Used desks, chairs, safes, files.

BIG BARGAIN — LIKE NEW — CANDY store fixtures and 1926 style soda fountain, complete. Call 7 to 8:30 A. M. 2461 Belmont-av.

TWENTY-EIGHT SUTHER BOXES, VARIous sizes and makes, at any price. Must make room. 644 W. Madison-st.

50c ON THE $ NO. 4 BAKER COMPLETE bake outfit; most modern. Must be seen to be appreciated. 644 W. Madison-st.

FIXTURES WANTED FOR A DELICATESsen. 5629 Division-blvd., Austin. Ph. 17694 Austin.

FOR SALE—BIGGEST BARGAINS IN TOWN in second hand office furniture; must sell to get cash. Offers welcome. 410 S. Clark-st.

FOR SALE—2 ELEG. ROLL TOP AND STEN desks. 5140 Lawrence-av. Irving 2569.

SAFES.

SPECIAL SALE—UNITED STATES EXpress company's fireproof safes. Big bargains in all sizes. New safes and vault doors also. York Safe and Lock Company, 35 N. Market-st., Chicago. Monroe 4118 and 5.

DIEBOLD SAFE AND LOCK CO.—ESTABlished in Chicago 50 years. New and second hand safes. 122 S. 5th-av. Main 885.

AFFORDIMARTS—75 SECOND-HAND safes; very few prices. Herring-Hall-Marvin Safe Co., 211 W. Washington-st. Main 1656.

CHICAGO'S GREATEST SAFE BARGAINS. Sold at cost; 1 day sale; no interest. Gary Safe Co., 367 W. Madison. Franklin 3508.

HOWE SCALE CO., 1325 WABASH-AV., safes and scales for every purpose.

LAWYERS.

WE COLLECT CLAIMS OF EVERY DEscription; also attend legal matters.
ADAMS ADJUSTMENT CO.,
69 W. Washington-st. Room 905.

COLLECTIONS, LEGAL BUSINESS; NO charge unless successful. Abbott Adjustment Co., 10 S. La Salle-st. Franklin 3098.

SEWING MACHINES.

200 ELEGANT SEWING MACHINES, ALL kinds; prices guaranteed and delivered; 14 years at 2507 Archer, cor. Halsted.

350 DROPHEAD SINGERS; OTHER MAKES, $2 up. Casper's Storage, 4212 Indiana-av.

PRINTING, ENGRAVING, BINDING.

GOOD PRINTING. LOW PRICES. 1,000 LETterheads, envelopes, cards, $3; samples free. Booklets, catalogues, and circulars a specialty. E. L. FANTUS 2338 Dearborn-st. Hum. 9671.

ROOFING.

GUARANTEED READY ROOFING, 65c, 75c and $1 per roll; also all kinds of building paper. 1116 W. Lake-st. Tel Monroe 422.

PENSIONS.

MILO R. STEVENS & CO., PENSION ATtorneys 53 W. Jackson-blvd Chicago.

HOME WORKERS' SERVICES.

SEND YOUR HAIR; SWITCHES, 2 STR., $1. MRS. F. MILLER, 5062 Fulton. Austin 22067.

BOATS, YACHTS, ETC.

$4,000 GAS CRUISER, NEARLY NEW FOR less than half. Address E T 138, Tribune.

REAL ESTATE FOR SALE.

CENTRAL.

FOR SALE—OHIO-ST., E. OF CLARK-ST.; 40x100; old brick impts.; a special price for quick sale; no brokers. Address C A 501, Tribune.

FOR SALE—THIRTY-FOUR FEET ON INDiana-av., near Fourteenth-st.; below the market price. P. CANNING, 5217 Lawrence-av. Tel. 5687 Irving.

APARTMENTS—SOUTH SIDE.

FOR SALE—EXTRA SPECIAL—
BIGGEST 6 AND 7 R. STONE FRONT SNAP WITH 2 EXTRA LOTS EVER OFFERED.
4366 S. May-st.; oak finish; mantels and grates; porcelain baths; nice lawn and trees; one block from Stockyards gate. Has building room for 2 extra lots for $5,000; call 1st flat. JOHN M. McCLUN, 218 W. 63d-st. Wentworth 1845. Marvin, salesman.

FOR SALE—SIX FLAT; 17 PER CENT NET sun parlors; six and seven rooms; located on Marquette-rd., near Jackson Park; rental $3,060; mtg. $14,000, 6% per cent; price $28,000. GRAPPERHAUS, RUSSELL & CO., 1240 E. 63d-st. Hyde Park 2078.

FOR SALE—SIX FLAT; 17 PER CENT NET sun parlors; six and seven rooms; located on Marquette-rd., near Jackson Park; rental $3,060; mtg. $14,000, 6% per cent; price $28,000. GRAPPERHAUS, RUSSELL & CO., 1240 E. 63d-st. Hyde Park 2078.

FOR SALE—TO COLORED PEOPLE—WABash-av., near 47th, 2 story flats, 6 and 7 rooms; bath and toilet; newly installed; rental $570; terms to suit; price $5,000.
F. L. LANGRIDGE, 7 W. 47th, S.W. Cor. State

FOR SALE—SNAP IN NEW 5 FLAT BLDG (no trade); price $17,500. Modern throughout. With front porches. 5 room apts. Mortgage $12,000. With an annual rental over $3,000. No brokers. Address C A 112, Tribune.

FOR SALE—CHOICE NEW, MODERN SIX flat near Washington Park; individual porches; rental $3,700; price $37,000. Owner will sacrifice. Address F H 501, Tribune.

FOR SALE—3 FLAT, 7 RMS. EACH, NEAR Chicago University, $7,000; $1,000 down, bal. to suit; steam; stone front; oak mantels and sideboards. Address E 225, Tribune.

FOR SALE—PEORIA-ST., NEAR 57TH, 3 flat brick, 6 and 7 rooms, steam heat, $5 ft. rent. Rents $1,140; price $7,600. CAHILL BROS., 5448 S. Halsted. 5501 S. Ashland-av.;

FOR SALE—WILL SACRIFICE FOR $5,500, 3 flat stone front, 6 rooms each; rents for $40 each; mtg. $5,000; fine location; must sell quick. Address C B 411, Tribune.

FOR SALE—MUST BE SOLD AT ONCE, 6023 Evergreen-av., 2 flat frame, brick foundation; two 6 rm. flats; price $2,900. MAX ENGLESTEIN, 5618 S. Halsted-st.

FOR SALE—MODERN 2 FLAT BLDG.; STEAM heat; $9 ft. lot; garage; 1 blk. to car. $7,250; terms. 7750 S. Michigan-av. Ph. Drexel 1

APARTMENTS—NORTH SIDE.

FOR SALE—3 APT. BLDG., 1 RMS. SUN PARLORS, SCREENED IN PAN. DINING AND SLEEPING PORCHES, 2 BATHS, BILLIARD RM., SHOWER BATH, VACUUM CLEANER, GARAGE; MAGNIFICENT, WELL CLOSED THROUGHOUT; MAHOGANY AND WHITE ENAMEL; LOCATED EDGEWATER BEACH DISTRICT; RENTS $2,880; PRICE $26,750. ADDRESS F W 850, TRIBUNE.

FOR SALE—SIX FLAT; IT PER CENT NET sun parlors; six and seven rooms; located on Marquette-rd., near Jackson Park; rental $3,060; mtg. $14,000, 6% per cent; price $28,000. GRAPPERHAUS, RUSSELL & CO., 1240 E. 63d-st. Hyde Park 2078.

FOR SALE—ON 16% GROSS BASIS; 13 APT buildings, 4 and 6 rooms, front porches; rental $5,463; mtg. $20,000, 5½%; price $34,000.
Market-st., Chicago. GRAPPERHAUS, RUSSELL & CO., 1240 E. 63d-st. Hyde Park 2078.

FOR SALE—MUST BE SOLD IN 10 DAYS, 6 room frame cottage on stone foundation; furnace heat; built in Birchwood; 1 block to station; 6 rooms; rental $2,450. Price $18,000.
BALYEAT & SMITH,
1001 N. Marshfield-av. Phone Lake View 9017.

FOR SALE—MODERN 2 FLAT BUILDINGS, 6 & 7 rooms; hot water heat; also 8 flat bldgs.; 2 choice locations; Park lane and Ogden-ave., or will trade for vacant north of Diversey, east of Clark. TENNES & TENNES, 1st floor, 69 W. Washington-st. Phone Central 3275.

FOR SALE—BEAUTIFUL ROGERS PARK bargain. Need money; will sacrifice my new, elegant 3 flat; modern up to the minute in flat brick; good rentals; cost $14,500; will sell at once will take $12,500. Big bargain. See IRMITER, 1st floor, 69 W. Washington.

FOR SALE—TWO 6 APARTMENT BLDGS.

Lambert Tree's sub'n, adjoining GARFIELD PARK; can be equaled at our price.

JACKSON BROTHERS, TACOMA BLDG.

FOR SALE—$10,000 CLOSE TO LAKE; $2,820, fifteen (15%) per cent gross rental. CHOICE EDGEWATER DIST.; WELL BUILT; NEW. KLINE & BENNETT, 7050 Ridge-blvd. Phone Midway 1387.

FOR SALE—ELEGANT BROWN STONE residence, 4533 Greenwood-av. Will be sold by owner. Agent on premises, 8-12, 2-6. A genuine bargain.

FOR SALE—$2,000 DOWN BUYS A NEW 7 room brick bungalow on Clyde-av.; hot water heat; oak finish; hardwood floors; lot 30x125. FRANK M. DOOLEY, 1929 E. 71st-st.

FOR SALE—JACKSON PARK HIGHlands, 6 room bungalow, 9 rooms bricked, dence, modern. GEO. C. BOUR & CO., 71st and Jeffery-av.

FOR SALE—MODERN 5 RM. BRICK BUNgalow; furnace. 315 E. 67th-st.; easy terms. Franklin 786.

FOR SALE—2 ROOM COTTAGE, BRICK, F. heat; lot 25x160; almost new; $400 down, rest monthly. 6732 Indiana. Yor. 8099.

FOR SALE—OWING TO DEATH, 2 YEAR old Park Manor 6 r. cottage costing $4,800; $1,700. Wm. Heller & Co., 208 E. 60th-st.

FOR SALE—BARGAIN, KENWOOD HOMES, $8,500 up; easy terms. C. R. GLEASON & CO., 1032 E. 48d-st. Phone Kenwood 4197.

FOR SALE—N. W. COR. 73D AND MARYland, two story frame, $5,200. Ph. H. P. 4584;

FOR SALE—$2,500; 5 ROOM BUNGALOW; brick cottage; easy terms. Franklin 786.

FOR SALE — MOD. 6 RM. BUNG.; $3,900; payments to suit. 7426 Vernon-av.

HOUSES—SOUTHWEST SIDE.

$100 DOWN

Balance same as rent.
BUNGALOWS.
Big
3
Day
Sale.

Saturday, Sunday, and Monday (LABOR DAY).
SOUTH SIDE OFFICE, 3800 S. Kedzie-av.
Take the elevated to Kedzie-av. and Archer-av. transfer on through route Kedzie car to 38th-st. Prices $3,575 to $4,875. Monthly payments $30 to $45 a month. Bungalows open at all times.
CHICAGO'S LARGEST BUILDERS OF BUNGALOWS.
RAYMOND G. HANCOCK & COMPANY,
10 S. La Salle-st.
Phone Franklin 1744.

HOUSES—NORTH SIDE.

FOR SALE—A HANDSOME MODERN BRICK residence located in No. Edgewater in a pure-y residential section; brick, 2 story with (.t. roof; 7 and 8 rms.; big front and rear porches; hdwd. fin.; fireplace and beautiful interior design and decoration. Bargain at $7,800. 1408 Norwood-st.

FOR SALE—CORNER RESIDENCE, 7 rooms, modern conveniences; best location convenient to transportation; good location for a doctor or dentist; price $4,500; $500 cash, $25 monthly. 4 flat and store bldg. adjoining. Owner can't as part payment. WILLIAM ZELOSKY, 1905 Belmont-av. Tel. Lake View 1641.

FOR SALE—BY OWNER, 6 RM. BRICK, 2 story, hot water heat; garage. Apply 7205 Luella-ave. Ph. Blackstone 722.

FOR SALE—SEND FOR OUR LIST OF homes and bungalows in S. Shore. Have several exceptional bargains. Prices ranging from $6,000 to $10,000. J. L. HESS, 7100 Yates-av. Midway 7503.

FOR SALE—MUST BE SOLD IN 10 DAYS, 6 room frame cottage on stone foundation; furnace heat; built in Birchwood; 1 block to station; 6 rooms; rental $2,450. Price $18,000.
HECK & LUNDBERG, 6000 E. Hamilton-av.

FOR SALE—NEW, MODERN 8 ROOM brick residence; one year old; worth $11,000; sacrifice on account of foreclosure, $4,200. BOWES & CO., 5905 S. Ashland-av.

FOR SALE—PAYMENTS $40 PER MO., INcluding interest. Five-room bungalow, brick 8 room house; Ellis-av. or 36th. Owner. Address E E 62, Tribune.

FOR SALE—1740 W. 101ST-ST., 7 RM. MOD. cabinet mantels, electric light; cash $600, $20 down, bal. like rent. J. E. CHRISTENSEN, 19 S. La Salle.

FOR SALE—KENWOOD—9 ROOM FRAME home; $5 ft. lot; garage; $3,000 down, balance time.
MARK B. KIMBALL, 39 S. La Salle-st.

FOR SALE—NEW MODERN, 8 ROOM brick residence. One year old. Worth $3,500. Sacrifice price account of foreclosure. $4,200. BOWES & CO., 5905 S. Ashland-av.

FOR SALE—HIGH CLASS RESIDENCES and choice vacant at low prices; and convenient terms. FRED'K H. BARTLETT & CO., Phone Midway 1387.

FOR SALE—ELEGANT 9 ROOM STONE front residence; hardwood finish; furnace; good lot; $4,000. BANFORD, 46 N. Dearborn-st.

FOR SALE—COZY 6 RM. HOUSE, GARAGE, near Ravenswood; small payment down, bal. like rent. Owner, 1910 Warner.

FOR SALE—$2,000 CASH BUYS BEAUTIFUL home in N. Edgewater. East of L. near lake and station. 5528 Ardmore. Edge. 8178.

FOR SALE—7 ROOM HOUSE AND BARN; modern plumbing; close to Center-st. L and surface lines; $4,000. 1940 Dayton-st.

REAL ESTATE FOR SALE.

HOUSES—NORTH SIDE.

FOR SALE — EDGEWATER RESIDENCE, $5,500; 50 foot lot; ground alone worth price. H. H. WESSEL & CO., 111 W. Washington-st.

HOUSES—NORTHWEST SIDE.

$100 DOWN

Balance same as rent.
BUNGALOWS.
Big
3
Day
Sale.

Saturday, Sunday, and Monday (LABOR DAY).
NORTHWEST SIDE OFFICE, cor. Northav. and La Vergne. Take any cross town car to Cicero 14th(h). transfer to North-av. and walk west 2 blks. Prices $3,575 to $3,975. Monthly payments (30 to $37.50 a month. Salesman on premises at all times.
CHICAGO'S LARGEST BUILDERS OF BUNGALOWS.
RAYMOND G. HANCOCK & COMPANY,
10 S. La Salle-st.
Phone Franklin 1744.

FOR SALE— FOR SALE—
A GARDEN OF REAL
CALIFORNIA BUNGALOWS.
Near forvarious 5, 6, and 7 large rooms, with sun parlors and dining porches; lots 30 and 40 ft. by 125 ft.; and more under construction; all different;

ESTATE—FARM LANDS.
Wisconsin.
—FOR SALE
RD VALLEY, BAYFIELD CO., WISCONSIN.
interested in real orchard, stock, general farm land? We are selling farms, no interest for 2 years, 8 acres and up. Only about 6,400 choice land left. Find out about they're before you buy.
DR H. BARTLETT & CO., shington-st.
SS ACRES ON LAKE, new and school; $9 and A. Will divide Address F S 554 Tribune.
Miscellaneous.
—FOR SALE
culars of our Orchard Valley tract before you buy anywhere else. Fruit, farming, stock, and dairy land; easy for 2 yrs.; $10 to $40 per acre. Just starting. Wanted—A barber. A and some one to build a hotel; opportunity.
DR H. BARTLETT & CO., shington-st. Randolph 3781.
E—OR EXCHANGE—FARMS, IL, Wisconsin, Michigan, Ind. Can sell know your wants. E. A. FRENCH W. Randolph. Central 4973.
E—86 ACRE FARM ON LAKE; barns; $1,800. A. E. MORRISON & Jackson-blvd.
ESTATE—CATTLE RANCHES.
E—WE MAKE A SPECIALITY OF all sizes, prices, and locations. Read. 30 N. La Salle. Chicago.
AND INFORMATION.
ER THAT AT THE PRESENT cheap land in Wisconsin. Better get in while the getting is good. Write us for literature, IN ADVANCEMENT ASSN., 1541 Bank Bldg., Milwaukee, Wis.
PUBLICATIONS CONCERNING mate, and crops of Wisconsin free. Immigration Dept. of Agriculture, ilding, Madison, Wis.
AL ESTATE WANTED.
AND WANTED.
buy 2,000 to 3,000 acres of good land Illinois, Southern Minnesota, or South Dakota. Must be in one body or vicinity. Good land, but do not needs some developing, such as tiling, etc. Will put in $75,000 cash. will buy my $5,000 acreage in South 2nd. Write me at once, fully describing you have.
A. M. CLOUD, Manchester, Iowa.
A GOOD, MODERN, WELL LOresidence to the value of $20,000 to clear, to exchange for good Chicago must be located north of Diversey, Birchwood, and near the lakes. A. 144. Tribune.
CLEAR VACANT FROM ANYwhere in Illinois for 6 apartments to build 10% saving and furnish all the you can arrange to pay back as income S. CLIFFORD & CO. [Builders].
-2, 3, AND 6 RM. FLAT BUILDties for cash; also resider ce equities flat; click.
NESBITT & CO.,
800 N. Clark-st., Bank Floor.
D—TO BUY FOR CASH, MODERN building, renting for about $1,000 porches if possible; must be handled amount of cash. Buyer. 1206 E. 63d.
D—BEST BRICK TWO FLAT BUILD500 to $4,000 cash will buy. Madison to California to 40th; will act at once. 3 442.
D—IMPROVED BUSINESS PROP$7,000 cash.
HENRY S. SCHOOLCRAFT,
Michigan-av.
D MAN WITH $10,000 CASH N. S. property; 4 room flats pfd. Ad469. Tribune.
D—FOR CASH, 30 TO 60 ACRE of families from Chicago. JOHN BOBEL, 3430 Southport-av.
D—TO BUY REAL ESTATE, GAR. bank district; will consider elsewhere. Geerwood, 5015 Lake Park-av.
D—200 ACRES, GOOD SOIL, ON road, 30 min. from city; prefer west. HERRICK & PACE, 5 S. Wabash-av.
D—YOUR VACANT; ARCHITECT ing building asset at 6 per cent; pay back Address G 272, Tribune.
IT IN EDGEWATER AND ROGERS or sale or quick exchange at real value. CEARTY, 6 W. Washington-st.
by brokers.
D—CHOICE CHICAGO PROPERTY. offer before selling your real estate, ss, etc your property and make an all cash offer. Address
NEWMAN, 1305, 11 S. La Salle-st.
D—FROM OWNERS, MODERN APT. flat, vacant, and business property for sale. If mann business we promise reA. HENNINGER & CO., 69 W. Wash.
D—WILL BUY BARGAINS IN REAL quick action.
STEINBRECHER & CO., Tribune Bldg.
D—WE CASH FOR INCOME buy all purchase your equities; see ERSON & CO., 110 S. Dearborn-st.
D—FOR QUICK SALES AND EX your property, see
JOHN HEIM 3148 N. Ashland-av.
D—WE ARE THE QUICKEST CASH of Chicago real estate. Ask the CO. and Chamber of Commerce Bldg.
L ESTATE FOR EXCHANGE.
Apartments.
CHANGE APARTMENT BLDG. $10,000 to $100,000 and over. There are other needed clear unit old improved, or farm lands. FRANK H. LANG, Bank Floor, 69 W. Washington-st. CHANGE—NEW MODERN 9 APT. mortgage $22,000; 1st mortgage only; $4,820; want farm or vacant that $6,500 need on for my equity. Room 401, 59 Jime-st.
SALE—12 APT. BUILDING. LARGE ds, mod., all light; near blvd. and park; cash. Must be exchted; rent $6,400; will ack 20 mo'g. and small trade; prinly. 5446 Kenwood-av., 1st.
D—EXCLUSIVELY IMPROVED AND for apartment equities.
KRAUSE, BEAK & CO.,
Main 8210. 118 N. La Salle-st.
BAN-RD., NEW 24 APT.; RENT $18,500 mtge. at 5%. Want for own 3 flat, with 8 or 9 rooms, or house. Address F H 557, Tribune.
D—VACANT, OLD IMPROVED AND for apartment buildings.
G. W. STEWART,
Main 7796. 29 S. La Salle-st.
CHANGE—BEST 12 FLAT BLDG. ON Side, in Garfield Park and "L" station; $000; small incumbrance; want clear 8 part pay. Address B F 326, Tribune.
CHANGE—EXCELLENT 3 FLAT ESTATE ment in beautiful location, 16 apartrental $8,000; mortgage $27,500. What ers offer? Address C A 387, Tribune.
TRADE MY $30,000 EQUITY IN 13 bldg., S. Shore district, for clear 6 flat, part payment. J. C. CONWAY, 6834 Stewart-av.
CHANGE—MODERN 5-6 RM. BRICK, 1 yr. old; $5,500. Want cottage, Lincoln Park preferred. Address F 554.
VE A NUMBER OF MEDIUM AND trade apartment buildings to exchange. B. WOOLF CO., Harr. 840.
D MAN WITH $10,000 CASH N. S. property; 4 room flats pfd. Ad469. Tribune.
D—FOR CASH, 30 TO 60 ACRE of families from Chicago. JOHN BOBEL, 3430 Southport-av.
D—TO BUY REAL ESTATE, GARbank district; will consider elsewhere. Geerwood, 5015 Lake Park-av.
D—200 ACRES, GOOD SOIL, ON road, 30 min. from city; prefer west. HERRICK & PACE, 5 S. Wabash-av.
D—YOUR VACANT; ARCHITECT ing building asset at 6 per cent; pay back Address G 272, Tribune.
WE FURNISH ALL THE MONEY TO IMprove your property, build at cost, and sell to net you not less than 50 per cent profit. S. CLIFFORD & CO., 10 S. La Salle-st.
2D MORTGAGE LOANS; ANY AMOUNT; ground security; low rate; no delay. See us first. Money always ready.
SIMMONS BROS., 69 W. Washington-st.
$400,000 TO LOAN ON CHICAGO IMPROVED real estate; building loans; improved farms; and outside city improved business property. Address F 120, Tribune.
MONEY TO LOAN ON CHICAGO REAL ESTATE; low rates; prefer small loans. JAMES A. McLANE & CO., Title and Trust Building, Central 5018.
MONEY TO LOAN
on Chicago and Suburban Real Estate, FIRST MORTGAGE LOANS.
MEAD & COE, 69 W. Washington-st.
MAKE SECOND MORTGAGE LOANS ON improved property in amounts $1,000 to $2,000; reasonable rates; concentrated interest; quick action. Al. Cohn, R. 304 Tacoma Bldg.
MONEY TO LOAN ON CHICAGO, EVANSton, and Wilmette improved real estate; building loans made. QUINLAN & TOMPSON, 40 N. Dearborn-st. 701 Davis-st., Evanston.
G. H. SCHNEIDER & CO., 10 S. LA SALLE. Phone Franklin 1894. Central 8300.
REAL ESTATE LOANS. LOWEST RATES. BUILDING LOANS. PROMPT SERVICE.
IMPROVED PROPERTIES FOR SALE. Reasonable rates. HYDE PARK STATE BANK, 53d-st. and Lake Park-av. Phone Hyde Park 440.
MONEY TO LOAN ON IMPROVED CHICAGO real estate in sums of $1,000 and up at lowest rates. BUILDING LOANS a specialty.
REAL ESTATE DEPT.,
UNION TRUST CO., 7 S. DEARBORN-ST.
LOANS ON REAL ESTATE, IMPROVED OR vacant; building loans a specialty; quick action.
H. O. STONE & CO.,
Phone Randolph 300. 76 W. Monroe-st.
GREENEBAUM SONS BANK AND TRUST Co.—First class Chicago first mortgages and bonds bearing 6 per cent for sale; $100, $500, $1,000, and upward. Send for list No. 42. CORNER LA SALLE AND MADISON STS.
LEON J. KLEIN & COMPANY CHICAGO'S Largest Second Mortgage Bankers, 606 Rector Bldg., Clark and Monroe-sts. Phone Main 3055. Loans small or large. You might be satisfied elsewhere; you are sure to be with us.
SECOND MORTGAGE LOANS PROMPTLY made; close collateral; 6% per cent yearly; monthly payments.
REAL ESTATE MORTGAGE CO., LTD., 100 N. Dearborn-st.
SECOND MORTGAGE LOANS ON IMproved real estate; Loans closed in 24 hours at 6 per cent. Repay as you wish. Money always ready. ADAMS, CARSON & CO., 30 N. La Salle-st. Franklin 786.
LOANS ON CHICAGO REAL ESTATE.
OGDEN, SHELDON & CO., BUILDING LOANS AT 5½%. 193 N. CLARK-ST.
MONEY TO LOAN IN ANY AMOUNT FROM $1,000 TO $200,000. Rate 6% if entirely warranted. LARGE BLDG. LOANS especially desired. HENRY A. KNOTT, 1502 Y. M. C. A. Bldg., 19 S. La Salle-st.
REAL ESTATE LOANS. 60 years of fair dealing. BAIRD & WARNER, 39 S. La Salle-st. Central 8300.
MONEY TO LOAN ON IMPROVED CHICAGO real estate in sums of $1,000 and up at lowest rates. BUILDING LOANS a specialty.
REAL ESTATE DEPT.,
UNION TRUST CO., 7 S. DEARBORN-ST.
LOANS ON REAL ESTATE, IMPROVED OR vacant; building loans a specialty; quick action.
H. O. STONE & CO.,
Phone Randolph 300. 76 W. Monroe-st.
GREENEBAUM SONS BANK AND TRUST Co.—First class Chicago first mortgages and bonds bearing 6 per cent for sale; $100, $500, $1,000, and upward. Send for list No. 42. CORNER LA SALLE AND MADISON STS.
LEON J. KLEIN & COMPANY CHICAGO'S Largest Second Mortgage Bankers, 606 Rector Bldg., Clark and Monroe-sts. Phone Main 3055. Loans small or large. You might be satisfied elsewhere; you are sure to be with us.
SECOND MORTGAGE LOANS PROMPTLY made; close collateral; 6% per cent yearly; monthly payments.
REAL ESTATE MORTGAGE CO., LTD., 100 N. Dearborn-st.
SECOND MORTGAGE LOANS ON IMproved property; quick action and courteous treatment. Please see us.
H. LEE WEART & CO., 110 S. Dearborn-st.
SECOND MORTGAGE LOANS MADE ON improved property; quick action and courteous treatment. Please see us.
H. LEE WEART & CO., 110 S. Dearborn-st.
PRIVATE FUNDS FOR FIRST MORTGAGE loans. WILLIAM J. BELL, 1008 Title and Trust Bldg. Central 2579.
LOANS MADE ON CHICAGO REAL ESTATE. Building loans a specialty. J. B. ACKERMAN, 69 W. Washington-st.
TO LOAN—$1,000 TO $5,000 ON IMPROVED city real estate. See us. A. H. KINKAID & CO., 84 La Salle-st.
MONEY TO LOAN ON IMPROVED CHICAGO real estate. WM. D. KERFOOT & CO., 88 and 90 Washington-st.
BUILDING LOANS AT LOWEST RATES. HALSTED STREET STATE BANK, HALSTED AND 69TH-STS.
WANTED—$40,000 2D MORTGAGE ON NEW 24 flat bldg.; large equity; monthly payments desired. Address F X 64, Tribune.
LOANS—5 TO 10 YR. TERM; ANN. PAYMTS. Arthur S. Kane & Co., 1st floor Mut. Life Assurance Co., 105 S. La Salle-st. Rand. 7500.
SECOND MORTGAGE LOANS ON REAL ESTate; $5,500 and up; 6 per cent; quick action. JOHN T. O'CONNELL, 69 W. Washington-st.
MONEY TO LOAN AT LOWEST RATES ON improved Chicago real estate security.
JOHN J. KNIGHT AND THAT STORE — CENTRAL REAL ESTATE LOANS—WITHout commission. Northwestern Mutual Life Ins. Co. WM. SCOTT BOND, 109 N. Dearborn.
LOANS ON REAL PROPERTY AT BEST terms and rates.
WM. A. BOND & CO., 100 N. Dearborn-st.
MONEY TO LOAN ON CHICAGO REAL ESTate; lot or building security. WILLIAM A. DEFFLER, 4301 Drexel-blvd. Oak. 4269.
MONEY FURNISHED QUICKLY FOR GOOD first class improvements.
MADDEN BROS., 140 S. Dearborn-st.
MONEY TO LOAN, 5 AND 5½% AMOUNTS $1,000 up; improved property. WM. H. MULLOLAN, 10 N. La Salle-st. Phone Main 1000.
MONEY TO LOAN ON 2D MORTGAGES; lowest rates in Chicago; no delay; and quantity. WOLF, 1000 Rector Bldg.
BUILDING LOANS; HIGH GRADE building propositions. Address H 557 Tribune.
PERSONAL PROPERTY LOANS.
MONEY TO LOAN, 1 PER CENT, NO OTHER charges, on diamonds, watches, jewelry, etc. FIRST STATE PAWNERS SOCIETY, 24 Washington-st., corner Dearborn-st.
PERSONAL LOANS—LEGAL RATES, MONEY loaned on everything of value; diamonds, watches, furs, musical instruments, firearms, horses, live stock, Victrolas, clothing, office goods, etc. DAVID STERN LOAN CO., 337 S. Madison-st. In business since 1885.
PER CENT OF VALUE LOANED ON DIAmonds; proportionately on watches, jewelry, pianos, etc.; legal rates; unredeemed pledges for sale. 20 years. CHARLES MOE & CO., 25 W. Adams-st., near Dearborn-st.
FIRST STATE INDUSTRIAL WAGE LOAN SOCIETY, 29 N. DEARBORN-ST. LOANS ON SALARY, UNDER STATE CONTROL.
LOANS ON WATCHES, DIAMONDS, AND jewelry at lowest rates. GEO. ARLOS POE, Reliable American Pawnbroker, 34 W. Monroe-st.
STOCKS AND BONDS.
ANDREWS & COMPANY, STOCK AND BOND BROKERS. 108 S. La Salle-st. Phone Main 4980.

REAL ESTATE FOR EXCHANGE.
Miscellaneous.
TO EXCHANGE—APARTMENTS, HOUSES, lots vacant, and farms. See us for quick and satisfactory business. GEO. W. KELLET & CO., Room 916, 110 S. Dearborn-st.
WANTED—PROPERTIES FOR EXCHANGE —Can match up any trade. State what you want for what you don't want. Describe details. ARTHUR G. LUEDER, 40 N. Dearborn-st.
WANTED—NORTHWEST SIDE VACANT IN exchange for 5 pas. modern touring car; A1 condition. Address F W 371, Tribune.
LET US TRADE YOUR REAL ESTATE YOU don't want for what you do want. BOHM & SIMONS, 30 N. Dearborn-st.
HAVE IMPROVED AND VACANT PROPerty for your first and second mortgages. Rand 410. 54 W. Randolph-st.
REAL ESTATE LOANS.
REAL ESTATE LOANS For Building or Refunding Purposes.
for loans in amounts of $2,500 to $5,000 on new or comparatively new brick two and three apt, bldgs.; prompt service.
WM. G. HEINEMANN & CO., 120 Otis Bldg., 424. 10 S. La Salle-st.
MONEY TO LOAN
ON CHICAGO REAL ESTATE.
HIBERNIAN BANK, 208 S. La Salle-st.
LOANS ON CHICAGO REAL ESTATE.
OGDEN, SHELDON & CO., BUILDING LOANS AT 5½%. 193 N. CLARK-ST.
MONEY TO LOAN IN ANY AMOUNT FROM $1,000 TO $200,000. Rate 6% if entirely warranted. LARGE BLDG. LOANS especially desired. HENRY A. KNOTT, 1502 Y. M. C. A. Bldg., 19 S. La Salle-st.
REAL ESTATE LOANS. 60 years of fair dealing. BAIRD & WARNER, 39 S. La Salle-st. Central 8300.
MONEY TO LOAN ON IMPROVED CHICAGO real estate in sums of $1,000 and up at lowest rates. BUILDING LOANS a specialty.
REAL ESTATE DEPT.,
UNION TRUST CO., 7 S. DEARBORN-ST.
LOANS ON REAL ESTATE, IMPROVED OR vacant; building loans a specialty; quick action.
H. O. STONE & CO.,
Phone Randolph 300. 76 W. Monroe-st.
GREENEBAUM SONS BANK AND TRUST Co.—First class Chicago first mortgages and bonds bearing 6 per cent for sale; $100, $500, $1,000, and upward. Send for list No. 42. CORNER LA SALLE AND MADISON STS.
LEON J. KLEIN & COMPANY CHICAGO'S Largest Second Mortgage Bankers, 606 Rector Bldg., Clark and Monroe-sts. Phone Main 3055. Loans small or large. You might be satisfied elsewhere; you are sure to be with us.
SECOND MORTGAGE LOANS PROMPTLY made; close collateral; 6% per cent yearly; monthly payments.
REAL ESTATE MORTGAGE CO., LTD., 100 N. Dearborn-st.
SECOND MORTGAGE LOANS ON IMproved real estate; Loans closed in 24 hours at 6 per cent. Repay as you wish. Money always ready. ADAMS, CARSON & CO., 30 N. La Salle-st. Franklin 786.
BUSINESS CHANCES.
AGENCY FOR ANY LIVE ARTICLES IN Scandinavian countries wanted; will leave in September. Address H 466, Tribune.
BAKERY AND TEA ROOM—FOR SALE—Good will and all new fixtures; first class, best location on South Side; low rent. Parties retiring from business. Address J 321, Tribune.
BAKERY—FOR SALE—1ST CLASS, IN SUBurb or $,000; bargain. Inquire Ross, McNeil & Higgins Co., 222 N. State-st.
BAKERY—SMALL—VERY REASONABLE; 6-S; Good cash trade. Address J 388, Tribune.
BARBER SHOP—2 CHAIRS; INCOME $40 weekly; 1st-v. city. Address D 118, Tribune.
BARBER SHOP—FINE CORR. BEAUchairs; West S.; sacrifice. 4028 Madison-st.
BEAUTY SHOP—UP TO DATE; MUST SELL at $1,850; a bargain if taken at once. Leaving city. NO BROKERS. Address G A 162, Tribune.
BILLIARD HALL AND BARBER SHOP—Equity cost $2,800, est. 4 yrs.; investigate and make offer. Address J 147, Tribune.
BRANCH MANAGER — LARGE OIL COMpany is establishing distributing plants in towns of 2,000 or over; salary and commission; experience unnecessary; manager should earn from $2,000 to $5,000 yearly; must invest $2,000, which is fully secured. 1040 Otis Bldg., Chicago.
BUTTER AND EGG BUSINESS—FOR SALE —Old established; stand close investigation. 2008 N. Western-av.
CAFETERIA RESTAURANT — IN LOOP; large paying place; fine set satin. NESBITT & CO., 800 North Clark-st. Bank floor
CANDY STORE—DOWNTOWN; DOING good, steady business; many years; $1,000 cash will handle it, balance to suit, or will exchange for good property; price $1,000. Address G 91, Tribune.
CANDY, ICE CREAM, GROC., TOBACCO and cigar store—Good stand for right party; present owner 5 years. 1233 Wells.
CANDY SHOP—FOR RENT—NEXT THEater. 1618 Devon-av., after 6:30 p. m.
CHIROPODY BUSINESS—FOR SALE; IN the loop; modern; low rent; leaving city. Room 6 163 N. Clark-st.
CIGARS, STATIONERY, CANDY, SPORTing Goods, Periodicals—Finest location South Side; old established stand. Call at once. Address F X 254, Tribune.
CIGAR STORE—EST. 25 YRS.; TRANS. COR. Bargain; quick sale. Address F B 225, Tribune.
CLEANING, TAILORING STORE — FOR sale or rent; rooms if wanted; growing local; $05 E. 61st, near Cottage Grove.
CLOTHING—A YOUNG, AMBITIOUS, ENergetic clothing man with several years' experience in the largest State-st. stores, controlling several thousand dollars' personal following, having the stock, fixtures, location, and business; must have help, therefore desirous of meeting a young man with some knowledge of this line; must invest $300 to $500 instead of bond, or can become partner; CHANCE for some father to place boy where success is assured. Address J 55, Tribune.
COAL OFFICE AND EXPRESS STAND FOR sale; established 47 W. 29th-st.
COFFEE AND TEA STORE — EST. 14 YRS. 3037 Lincoln-av.; $700.; near Belmont-av.
CONFECTIONERY—SPLENDID OPPORtunity; beautiful high class corner; stay a day or a week and pay owner no money until satisfied. 4061 Broadway.
CONFECT., CIGAR STORE—FOR SALE—Busy corner, excellent neighborhood; money maker; leaving city. 7204 S. Wentworth-av.
DELICATESSEN—TO RENT—DOING LARGE butter, egg, and fish business; fixtures all in store; gas and electric; water; one month consideration. 354 W. Madison-st.
DRUG STORE — WILL INSTALL NEW store to well satisfied district; will give a clean, up to date, paying place. Price must be right. Give all details for attention. Address H 157, Tribune.
DRUG STORE—S. S.; LIVE STORE; LARGE flat building district; first class place; $6,500. $5,000 cash, balance to suit. Address H 69, Tribune.
DRUG STORE—TO RENT—COR. HOLT-AV. and Blackhawk-st.; est. 20 yrs.; good prescription trade; hustler can make big money yearly. Address J 147, Tribune.
DRUG STORE—S. SIDE, FOR $1,200, WORTH $1,800; only $700 cash required, bal. monthly. Address F D 242, Tribune.
DRY GOODS, FURNISHINGS, NOTIONS. N. W. Side; no opposition. Address J 176, Tribune.
ELECTRIC AND BICYCLE BUSINESS FOR sale; located on the North Shore; stock, store, fixtures, and shop, tools such as lathe, large post drill and small tools; fine chance for mechanic with a little capital; a bargain for cash. Address E W 41, Tribune.
FLORIST STORE—FIRST CLASS; $900 down; good business; excellent location. 1130 W. 51st-st.
GARAGE—WANTED—WANT EST. PLACE. 40 to 60 cars; have $2,000 to $4,000 cash for same; must be good. Address J 309, Tribune.
GROCERY AND DELICATESSEN—NORTH Side; rent $40, including 8 rms. and bath; all improvements. This little store is clearing widow $25 weekly, and she will discount same for $1,100. MARQUETTE REAL ESTATE CO., 140 S. Dearborn-st.
GROCERY AND MARKET—WANT A SACRifice; account of other business in East; established 12 years. Ph. Albany 4578 or write. 4811 Armitage.
GROC. AND MARKET—ON ARMITAGE-av.; clears $65 week; cheap rent; 6 living rooms; sacrifice. UNITED SALES AGENCY, 140 S. Dearborn, R. 808.
GROCERY, TEA, AND COFFEE STORE — Best in Austin; clearing $50 a week; beautiful place; great bargain; $1,000. Address F S 509, Tribune.
GROCERY AND MARKET—LOCATED IN Chicago and doing $3,500 a month; good fixtures; well stocked. Phone Hyde Park 1.
GROCERY, MARKET—FOR SALE—FINEST store on West Side; large stock; good reasonable. Address H 281, Tribune.
HARDWARE LINE in a shop—Bargain. 5209 S. Halsted.
HOTEL—FOR SALE OR LEASE BY PURchasing the furnishings; 25 room $2.00 per day house; fine location; only hotel located on Lincoln Highway in richest farming community, 50 miles west of Chicago; it also is doing a very popular dining room trade; clearing over $1,200 per year; on account of business in other city must sell or lease within 30 days; a rare opportunity for a married couple who understands the business. Address F C, Box 31, La Salle, Ill.
HOTEL—FOR SALE; SPLENDID PROPERty, doing a splendid business; must have $7,000 cash, balance easy terms; worth the farm. Gilman Hotel, Gilman, Ill.
HOTELS—EUROPEAN AND AMERICAN— Downtown; FOR SALE OR LEASE.
40 to 250 rooms; city and country.
JOHN C. STERCHIE & CO., 82 W. Wash.-st.
HOTEL—FOR SALE; 14 ROOMS; CHEAP; complete. 415 Plymouth-court.
INVESTOR—DO YOU WANT A SPECULative investment in a proposition that will win big money? If you have $250 and the business courage to act when you see a real chance, answer. We will produce real estate security. Limited amount needed. Address C A 400, Tribune.
INVESTMENT—WANTED, $5,000 TO $15,000, guaranteed seven per cent with good prospects of much larger returns; exceptional opportunity for party who wants good investment, official position and director if desired. Address C A 388, Tribune.
INVESTMENT OF SMALL CAPITAL SEcures active interest as manager in strictly high class business representing Boston corporation; fine office; reference exchanged. Address J 243, Tribune.
INVESTMENT—AGE COMPELS SALE OF my interest in Duffy Mfg. Co.; est. 16 years; $2,400 cash for whole sale; send ref. or no answer. F. DUFFY, 1521 E. 65th-place.
INVESTMENT—WOULD INVEST A FEW hundred dollars with services in management; connection with a reliable party in the real estate business. Address H 271, Tribune.
INVENTOR WILL SELL OR EXCHANGE an excellent sporting goods article, just patented; jobbers handle it; orders now on hand. Address or call 2415 Leland-av. Halcome.
MACHINE SHOP—FOR SALE; MANUFACturing hardware specialties; one of the best experimental shops in the city; will also sell real estate; account of sickness. Address J 541, Tribune.
MAIL ORDER BUSINESS—FOR SALE—1ST class; bargain if taken at once on account of other connections; 7c on every dollar clear. Address F J 427, Tribune.
MAIL ORDER BUSINESS, FULLY ESTABlished; product can also be sold in the trade; about $8,000 required. Address C B 122, Tribune.
MILLINERY STORE—OLD ESTABLISHED; good business, at bargain. MRS. MERRILL, 207 Kedzie-av.
MILLINERY—BEST LOCATION ON E. 63D-st. Address C A 547, Tribune.
MEN'S FURNISHING AND HAT STORE — North Side, nr. "L" sta.; stock in A1 cond.; good location; est. over 5 yrs.; stock invoice about $3,000, fixtures $800. Address F D 237, Tribune.
NURSES' REGISTRY—FOR SALE—WELL established; owner leaving city; $300. Address F B 485, Tribune.
PARTNER WANTED IN ROOMING HOUSE; new; steam heat; electric light; decorated throughout. Address J 146, Tribune.
PARTNER—ROOMING HOUSE BUSINESS; $3,000 cash; interest $1,000; no triflers. Address F E 500, Tribune.
PHOTO STUDIO—FOR SALE—GOOD BUSIness; main floor. Address J 146, Tribune.
PRINTING PLANT—FOR SALE — GOING; fully equipped; reasonable; would consider partner. Address E N 209, Tribune.
RESTAURANT AND TEAROOM—
For Sale—Will sell my interest or as a equal partnership; location one of the best in high class neighborhood on Broadway.
For information see HENRY KRAUTER, 1214 Glenlake-av. Tel. Edge. 1749.
RESTAURANT—OLD EST. AND ONE OF the best on S. S.; must be sold at once for special reason; mod. fixtures; cost over $1,000; will sell all for $450. Call at once. 302 E. 43d.
RESTAURANT—WANTED — FIRST CLASS and up to date. Must be on paying basis now. Address H 428, Tribune.
RESTAURANT LUNCH—FOR SALE—LONG established, in loop; might take partner; L. LAUREN 1, Room 606, 6 N. Michigan-av.
RESTAURANT—GOOD BUSINESS; LEAVing city; reas. 1618 S. Halsted-st.
RESTAURANT AND LUNCHROOM—6 DAY place; $15. 141 Fullerton-av.
RESTAURANT—FOR SALE—FIRST CLASS condition and location. Inquire 432 N. Clark.
RESTAURANT FOR SALE—CHEAP; NEAR L station. 1060 Broadway.
RESTAURANT—FOR SALE—AT A REASONable price. Phone Irving Sale.
BUSINESS CHANCES.
RESTAURANT, LUNCHRM. FOR SALE—Good bus. day and night. 4806 Broadway.
SALOON—FOR SALE—FINEST SOUTH SIDE location in city, with summer garden; good stock; license paid to Nov.; in new, growing locality; gold mine for saloon man; am running other business; sickness compels me to sell. Address G 440, Tribune.
SALOON FOR SALE—BUSINESS DISTRICT; present occupant fifteen years; rent moderate; want to retire; daily receipts $100; about $5,000 required. Address F 425, Tribune.
SALOONS—CHOICE, TO BE HAD; REAsonable; investigate proposition. Call at Fred Miller Brewing Co., 526 W. Erie-st.
SALOON—FOR SALE—LIVE CORNER ON the West Side. Don't overlook this bargain. H. F. HUNDE, 137 N. Dearborn. Room 1505.
SALOON—FOR SALE—LOOP; LICENSE and fixtures. JAMES F. BISHOP, public administrator, 134 S. Clark-st.
SALOON—MUST LEAVE CITY; WILL GIVE good deal. Address G 180, Tribune.
SALOON AND PROPERTY—FOR SALE—Good corner. Address J 215, Tribune.
SALOON—TRANSFER CORNER FOR RENT. Apply Wacker & Birk Brewery.
SHOE BUSINESS—GOOD PROFITABLE REtail—For Sale—Will bear closest investigation; cheap if sold to close an estate. OTTO GLICK, W. O. W. Bldg., Omaha, Neb.
STENOGRAPHIC CONCESSION—FOR SALE —In hotel. Address J 215, Tribune.
THEATER—ONE OF THE BEST MOVING picture houses in Chicago; located on the North Side; owing to circumstances over which the owner has no control is thrown on the market at a ridiculously low price. Don't miss this snap. Apply at once to Hub Investment Co., 14 W. Washington-st., Room 818.
THEATERS—FOR RENT OR SALE—300 TO 2,000 seats. We have wonderful bargains. HUB CO. (Otis Bldg.), 10 S. La Salle. Members Chi. Real Estate Board. Franklin 5050.
THEATER—BEST PAYING 300 SEAT IN city; admission 10 and 15c; mod. equipment; rental; no competition. Address H 580, Tribune.
THEATER—400 SEATS. FOR SALE; IN the loop; modern; low rent; leaving city. Room 6 163 N. Clark-st.
THEATER—TO RENT—500 SEAT; FINE LOcation. 2333 Milwaukee-av.
THEATER—TO RENT—300 SEATS; SOUTH; reasonable. Address G 230, Tribune.
TIN SHOP—FOR SALE—DOING GOOD BUSIness; will sacrifice at $250. 726 E. 39th-st. Kenwood 3513.
WOODWORKING FACTORY — FULLY equipped with machinery; Middle West Side; cheap rent. Address G 166, Tribune.
OUR LARGE FACTORY IS MAKING A HIGH grade specialty line of merchandise which is wanted in every home, an article combining the maximum of luxury and utility; introductions are being sold by department stores and shops at 4 to 8 times our factory prices, as they are sold at a long profit; the department store recently sold nearly $5,000 worth in one day. Our superior manufacturing facilities enable us to produce these goods with the strongest guarantee ever given, for almost half the prices heretofore charged by manufacturers. The field is new, and we believe there is an unlimited field scarcely touched, and we offer the opportunity of a lifetime to the right party. Capital of $5,000 required, or even working from your home and following our selling plan you can sell nearly every home in your locality; you can start and still sell the goods at half regular prices. With our co-operation and $500 to $1,000 you can be established in a business limited only by your ability and energy. This article will come nearer selling itself than anything you have ever seen, but we require that you make the most thorough investigation. If you are out of Chicago, you will not be disappointed in the class of goods we handle. If your territory is not taken. We are marketing these goods in this way only because we can control it. Only those who are compelled to charge it will mean the largest saving in use of business. Phone Seeley 266 for appointment or address factory, 401 to 409 North Lincoln-st.
BEST LOCATION FOR NEW 5 AND 10c store, boot and shoe store, drug store, men's furnishing store, ladies' clothing store, in the fastest growing city in Southern Michigan; new, modern steam heated block now being built; only one of each business wanted; best business street and in the line of transit between railway depots; newest and finest moving picture house in the block. Address J. F. WALTON, Sturgis, Mich.
POPULAR PRICE WHOLESALE TAILORing house wants experienced men with strong following. Address J 300 Tribune, to invest to conduct retail tailoring stores in any city. You get entire profit of business. Address G 427, Tribune.
BUSINESS MAN WITH $2,500 CAN SECURE half interest in well established manufacturing business now running $2,000 to $5,000 per month; business salary; active man. Give phone for interview. Address G A 423, Tribune.
80 BBL. FLOUR MILL, FOUR STORY BRICK building, in good condition, runs every day; good local trade; $4,000. Local Man, 1000 Otis Bldg., Chicago.
$200 BUYS HALF INTEREST IN PAYING business; suitable for barber shop, beauty shop, dress making, etc. GOTTSCHALK & CO., 111 W. Washington-st., Franklin 2303.
WANTED—PARTY WITH SOME CAPITAL to handle agents on new electrical invention for homes and offices. A demonstration sells. 100% profit. Investigate. Call or inquire RAYMOND, Hotel Majestic, 10 to 12 m. or 2 to 4 p. m.
LIST YOUR BUSINESS WITH US IF FOR sale or exchange for real estate.
NESBITT & CO.,
800 N. Clark-st., Bank floor. Phone Superior 4460.
FOR SALE—$9,000 TO 100,000 BU. ELEvator in heart of Indiana; first class; up to date; on Big 4 R. R. Write. Address E H 23, Tribune.
CASH GROCERY AND MARKET — AT A sacrifice, owing to illness; established 20 years; doing a good, well paying, strictly cash business. Act quick. 4200 Lowell-av.
FOR SALE—$100 PROFIT CERTIFICATES at $50 each; guaranteed, fully bonded and secured; grand opportunity; investigate. Address H 247, Tribune.
IF YOU ARE BUYING BUSINESS AND wish to sell or exchange same quickly and with satisfaction see UNITED SALES AGENCY, 140 S. Dearborn, R. 505.
WILL SELL OR TAKE PARTNER IN MANufacturing patented auto device and accessories; now doing business. Address F S 225, Tribune.
PARTNER WANTED IN MFG. BUSINESS; $3,000 cash required; good results guaranteed. Address F P 482, Tribune.
HORSES, HARNESS, CARRIAGES.
BARGAIN—MUST BE SOLD — 40 YOUNG horses and mares, $125 to $150; harness and wagons. Lincoln Pk. Teaming Co., 1233 N. Clark-st.
FOR SALE—PEDIGREED SADDLE HORSE, suitable for lady; winner of eleven blue ribbons; walk, trot, and canter; very attractive price. Apply South Shore Country club grabbs.
FOR SALE—20 TO 30 HORSES; ALSO double and single wagons. Apply at barn, 54 Phone Wentworth 1214.
FOR SALE—MILK, LAUNDRY, EXPRESS, grocery, and two horse meat wagon. 5711 Wentworth-av.
CAN BE BOUGHT AT A BARGAIN—FINE ter-ther top business or pleasure buggy combined; extra harness. Apply 1621 Irving Pk.-blvd
FOR SALE—15 HEAD OF WORK HORSES, all sizes. $20 up. 2837 S. Halsted.
5 DELIVERY HORSES FOR SALE ACCOUNT retiring. 2240 Lincoln-av. Line. 4675.
AUTOMOBILES—GASOLINE.
USED CARS
Another Reduction of 5%.
Compare These Prices with Those in Last Sunday's PAPER.
1911 PEERLESS—7 passenger, 4 cylinder Peerless touring, with electric lights and generator, Top, wind shield, speedometer, clock, demountable rims. Good tires all around. The cylinders in this motor have been rebored, oversized pistons fitted, and thoroughly overhauled. Cost $4,500; our price, $750.
1914 HUDSON 6-54—7 passenger Hudson touring car in excellent mechanical order; electric lights and starter, speedometer, top, wind shield, disappearing seats, demountable rims, extra rims; tires in good order. Newly painted. Looks like a new car; $1,000; our price $1,200.
1915 HUDSON 6-54—7 passenger Hudson touring car in good condition. Newly painted, electric lights, starter, demountable rims, extra rim, top, wind shield, speedometer; full tool equipment.
Cost $2,350; our price, $1,400.
1911 PIERCE ARROW 6-36—5 passenger touring car, painted like new. Maroon top and running gear, with fine striping. Looks like new car; tires very good. Full accessory and tool equipment. Demountable rims.
Cost $4,000; our price, $950.
1912 MARMON "32" SPEEDSTER—2 passenger Marmon speedster; painted light gray; in good mechanical condition. Tires like new.
Cost new $3,000; now $900.
1914 MARMON "48"—7 passenger Marmon touring car; electric lights and starter; painted blue; tires good, demountable rims, top, wind shield, speedometer; fully equipped.
Cost $6,000; now $1,500.
1914 CASE—5 passenger Case car, painted light gray, with khaki top and dust covers. Excellent mechanical condition. Top, wind shield, speedometer, and demountable rims.
Cost $2,500; our price $900.
1911 ALCO SIX—7 passenger touring car, with generator for electric lights; top, wind shield, speedometer, demountable rims, and in first class mechanical order.
Cost $6,000; our price, $620.
1911

Orders taken for Dyeing and Cleaning Women's, Misses' and Children's Apparel. Sixth Floor, Wabash Avenue. Telephone Private Exchange 1, Local 93.

MARSHALL FIELD & CO.

Present These Attractive Styles.

Women's Suits—$50

The very smart model illustrated above is offered in velours de laine or broadcloth, restrainedly trimmed with seal bands, suitable for immediate wear.

It is offered in many of the deep "silent" shades of the new season and boasts such niceties as hand-made buttonholes.

Women's Suit Section, Sixth Floor, South Room.

Blouses at $5 and $6

Of heavy white crepe de chine, attractively trimmed with navy blue stitchings, comes the distinctive Blouse sketched at the right. Price $6.00.

Made of a novelty striped silk crepe, with tailored tabs as a feature of its front closing, the other Blouse illustrated demonstrates the interesting simplicity of many of the new modes. Price $5.00.

Blouse Section, Sixth Floor, Middle Room.

Women's Skirts—$10.75

The model sketched reveals the graceful many-gored flare which is seen in a number of the new Skirts. This style gains marked individuality by its trimming of narrow white soutache braid applied in sunburst effect.

Many other attractive styles, particularly suitable for golf and country wear. Priced at $6.50 and up.

Women's Skirt Section, Sixth Floor, South Room.

Misses' Afternoon Frocks—$20 and $32.50

Canary colored taffeta forms the graceful collar and pipings of the model sketched at the left, made of crepe de chine in green, navy, rose, Copenhagen, African brown or black. Price *$20.00*.

Of a beautiful heavy quality crepe de chine in black, Copenhagen or navy blue, comes the cross-tucked-skirted model at the right. Its wide, soft girdle ties at the left front; its buttons and vestee are bead embroidered. Price *$32.50*.

Smart Coats and Suits for Misses

The graceful, youthful Coat sketched at the left is made of a wonderfully soft woolen, with velvet collar and satin lining throughout. Its new, deep shouldered sleeves are a feature, as it is very unusual value at *$25*.

Exploiting the vogue for braid trimming and boasting a new, soft crush collar of brilliant canary velvet to match its satin lining, comes the Suit sketched at the right—at *$37.50*.

The side flare to the coat, and partial yoke and panel at the back of the skirt, pronounce it pleasingly "different."

Misses' Section, Sixth Floor, North Room.

Both the Wholesale and Retail Stores of Marshall Field & Company will be closed all day, Monday, September 6, 1915. The Retail Store is again open until 5:30 Saturday afternoons.

CARSON PIRIE SCOTT & CO.

The Boys' Store—Second Floor, South.

Hours for business from 8 A. M. to 5:30 P. M. daily, including Saturday. Our stores—wholesale and retail—will be closed all day Monday, Labor Day.

Fall Clothes for Boys Are Ready

This announces our readiness to serve boys in the matter of their clothes better this fall than ever before.

They will find this department greatly enlarged—and the specialization even more apparent in every detail.

Fall Suits for School-Going Boys—$7.50 to $15.75

Liberal assortments are offered, and at each price fullest possible value is obtainable. These are suits made to stand the final test—that of service—and yet each and every suit will be first commended for its fine appearance and good style.

These Suits with Extra Knickerbockers at $7.50 and to $15.75

Emphatically is splendid value expressed in these

Boys' Suits with Extra Knickerbockers at $12.75

Suits with Norfolk coats—suits of cheviots and cassimeres in a wide variety of new fall effects—tailored and finished in a way that will win approval. Sizes 7 to 18 years.

Boys' School Suits with Two Pairs of Knickerbockers, $7.50

Of all-wool cheviots and cassimeres in a variety of new effects—in sizes 6 to 18 years—made to give good service and splendid value at $7.50.

An Important Sale of Boys' and Youths' Shirts at 95c

This is the result of a special arrangement whereby we had a manufacturer's accumulations of short lengths of shirtings made up in youths' and boys' sizes.

The material is satin broche—the variety of colorings in pink, blue, heliotrope and tan, and the effects are so numerous that detail is impossible. All are made in plain negligee style with French cuffs—sizes 12 to 14½-inch neckbands. 95c.

Second Floor, South Room

Chicago Employers

are depending more and more on The Tribune's 'Help Wanted' columns for the kind of workers that are worth while in their homes and in their businesses.

Previous to August 1st, in the first seven months of this year, Chicago Employers had placed 23% MORE "Help Wanted" Advertising in The Tribune than in any other Chicago paper, morning or evening.

And Last Month Chicago Employers Placed

38% More

"Help Wanted" Advertising *in* THE TRIBUNE

Than in Any Other Chicago Paper, Morning or Evening

Put *your* "Help Wanted" Ads—if you want the *best workers*—*in THE PAPER THAT THE BEST WORKERS READ.*